WAKE FOREST UNIVERSITY
THE Z. SMITH REYNOLDS LIBRARY

CALL NO.
P
206.9758
W66bu
1971-1975

NOT TO BE CIRCULATED

Digitized by the Internet Archive
in 2013

http://archive.org/details/annualofburntswa01burn_9

BX
6349
A4
N6
B87
1971-1975

BURNT SWAMP
Baptist Association
North Carolina 1971

E
286.973
M166bul

MINUTES

of the

BURNT SWAMP BAPTIST ASSOCIATION

North Carolina

1971

Ninety-Fourth Annual Session

Thursday and Friday, October 14-15, 1971

Thursday Session, October 14, 1971
HARPER'S FERRY CHURCH

Friday Session, October 15, 1971
NEW HOPE CHURCH

Next session to be held at
Bear Swamp Church, October 12, 1972
and New Bethel Church, October 13, 1972

Table of Contents

Associational Directory .....

Ordained Ministers .....

Messengers .....

Proceedings 1

Committee on Committee Report 1

Executive Board 1

Historical Origin 1

Associational Missions .....

Woman's Missionary .....

Baptist Homes For The Aging .....

Biblical Recorder .....

Hospital .....

A Referral Hospital .....

Evangelism Department .....

Children's Home .....

Calendar of Activities .....

Financial Report .....

Budget .....

Our Home Goers .....

Constitution .....

Historical Table .....

Statistical Tables .....

Associational Directory

BURNT SWAMP BAPTIST ASSOCIATION

ASSOCIATIONAL OFFICERS

1971-72

derator ..... Roy W. Maynor
e-Moderator ..... C. W. Maynor
rk ..... John L. Carter
asurer ..... James H. Hammonds
torian ..... Wilson Chavis
liamentarian ..... F.H. Epps

TRUSTEES

nes Hunt 1972
ton Simmons 1973
h Locklear 1974

COMMITTEE ON COMMITTEES

E. Locklear, Pembroke
vey E. Brewington, Pembroke
V. Hunt, Fairmont
odrow Locklear, Rt. 3, Lumberton
i Chavis, Pembroke
B. Jacobs, Raeford

VISORY BOARD
Sanford Locklear, Rt. 1, Pembroke
Coolidge Cummings, Rt. 3, Maxton
Manford Locklear, Rt. 1, Rowland
C. W. Maynor, Rt. 1, Pembroke
Bowman Freeman, Rt. 1, Pembroke

ME & PLACE COMMITTEE
Russell W. Locklear, Rt. 1, Pembroke, 1
James Dial, Rt. 1, Pembroke, 1
Ben Maynor, Fayetteville, 2
Leon Smillings, Rt. 1, Maxton, 2

TUARY COMMITTEE
Wade Locklear, Rt. 4, Red Springs, 1
L. A. Maynor, Rt. 1, Pembroke, 1
Bennie Clark, Rt. 3, Laurinburg, 2
Homer L. Spaulding, Rt. 1, Hallsboro, 2

ENROLLMENT COMMITTEE

Mrs. Albert Hammonds, Rt. 4, Lumberton, 1
Mrs. Zeb Lowry, Pembroke, 1
Mrs. John L. Carter, Rt. 1, Pembroke, 1
Miss Hattie Hunt, Fairmont, 2
Miss Dale Oxendine, Rt. 1, Pembroke, 2
Mrs. Bobby Griffin, Rt. 4, Lumberton, 2

TRAINING UNION OFFICERS

Director ..... Joseph Lock
Assistant ..... Church Tr--Leader--Bobby Gri
Dir. of New Church Men Orient ..... Ambrose Cha
Secretary ..... Mrs. Albert Hamm
Assistant Secretary ..... Mrs. Christine Gri
Music Director ..... Miss Del Marie Oxen
Assistant Music Director ..... Mrs. Gerldine
Pianist ..... Monroe Ch
Assistant Pianist ..... Miss Lavonda Samp
Pastor Advisor ..... Rev. C.M. Cumm

NEW CHURCH MEMBER ORIENTATION GROUP LEADERS

Adults ..... Carl L
Young People ..... Grady Ch
Intermediates ..... Mrs. Jackie
Junior ..... Mrs. Jimmy Oxen

AGE GROUP LEADERS

Adults ..... Herbert H. L
Assistant ..... Ray Br
Young People ..... Marshall Loc
Assistant ..... Bill James Brewin
Intermediates ..... Mrs. Ether Mae H
Assistant ..... Percy Oxen
Junior ..... Roy Lacy Cumm
Primary ..... Mrs. Wessie Ch
Assistant ..... Miss Shirley Oxen
Beginner ..... Mrs. Vivan L

ASSOCIATIONAL YOUTH OFFICERS

President ..... Mrs. Peggy Brewin
Vice-President ..... Mrs. Sara S
Counselor ..... Dalton Br

BURNT SWAMP ASSOCIATIONAL OFFICE BUILDING FINANCE COMMITTEE

Island Grove	James H. Brewington	Berea	Lacy Cummings
Bear Swamp	Robert Collins	First Baptist	

ıpers Ferry	Willoughby Jones
ep Branch	Manford Locklear
ompson	Bowman Freeman
od Mission	
spel Tabernacle	Junior Archie Deese
ay Pond	Fred Harding
ach Creek	Lacy Maynor
k Grove	Neil Goins
e Dee	James C. Clark
lah Baptist	
erokee Chapel	Roscoe Jacobs
w Hope	Norman Spaulding
James	Jim Hammonds
pe Fear	Grover Gibbs
w Bethel	Theodore Lynch
. Bethel	Clifton Simmons
wery's Chapel	Joseph Lowry
uth Hoke	Lewis Oxendine
. Elim	Lonnie Locklear
ndarrach	
thel Hill	Edwin Lee Hammonds
on Hill	Rock Locklear
lilee	Ed Morrison Locklear
. Olive	Eugene Locklear
. Moriah	Martin L. Jacobs
ıtioch	Clinton Thomas
n Mile Center	F. H. Epps
ion	Grady Carter
uth Side Mission	Delton Morgan
est End Mission	Earlie Hunt
nyrna	
izabeth Heights	
w Point	
edar Grove	Mr. Benson Locklear
ney Grove	James Sampson
edy Branch	Grady Chavis
easant View	Marshall Locklear
ıbernacle Baptist	Brady Locklear
rnt Swamp	Jim Chavis
t. Airy	Russell Locklear

RECOMMENDATIONS OF THE NOMINATING COMMITTEE
Associational Sunday School Officers
1971-72

ector ..... Jimmy Fox
aching Improvement Director ..... Mr. Marvin Lowry
treach Director ..... Mr. Dolton R. Locklear
ult Division Director ..... Rev. Coolidge Cummings
S Director ..... Mrs. Chesley Hammends

Youth Division Director ..... Mrs. Mary Jane Bry
Children's Division Director ..... Mrs. Sallie Bul
Preschool Division Director ..... Mrs. Vanice Cummi

Respectively submitted by:
Miss Anna Mae Locklear — Mr. Tony Browington
Mr. Marvin Lowry — Mr. Jimmy Fox

W.M.U. OFFICERS FOR 1971-1972

W.M.U. Director ..... Miss Anna Mae Locklear, Box 424, Pembr
Assistant Director ..... Mrs. Ethel Lee Locklear, Rt. 1, Box 40-A, Pembr
Secretary & Treasurer ..... Mrs. Bertine Prine, Box 473, Pembr
Girl's In Action Director ..... Mrs. Tony Brewington, Pembr
Acteen Director ..... Mrs. Mable Revels, Rt. 1, Box 446, Lumbe
Baptist Women Director ..... Mrs. Clyde Brewington, Rt. 6, Box 419, Lumbe
Baptist Young Women Director ..... Mrs. Alberta Hunt, Rt. 3, Box 14, Fairm
Mission Friends Director ..... Mrs. Gertrude Hunt, Rt. 1, Box 467, Fairm
Pianist ..... Mrs. Tony Brewington, Pembr
Assisted by ..... Miss Dina Jo H

CALENDAR COMMITTEE

Welton Lowry ..... Pemb
Percell Locklear ..... Rt. 4, Lumbe
Jimmy Fox ..... Pemb
Joseph Locklear ..... Rt. 1, Pemb
Miss Anna Mae Locklear ..... Pemb

ASSEMBLY COMMITTEE

Bradford Locklear ..... Row
C.W. Maynor ..... Rt. 1, Pemb
Grady Chavis ..... Rt. 4, Lumbe
James H. Hammonds ..... Rt. 3, Lumbe
Marshall Locklear ..... Box 361, Pemb

REPRESENTATIVE COMMITTEE

Assn. Music Supt. ..... Mrs. Mable Oxen
Cooperative Program ..... Dr. English J
Baptist Homes for the Aging ..... James Brewin
American Bible Society ..... Mrs. I. Ruth M
N.C. Baptist Hospital ..... William X. Oxen
N.C. Baptist Children's Home ..... Tommy D. S

PUBLICITY COMMITTEE

Mrs. Lolita Blanks, Mrs. Gertrude Hunt, Grover C. Oxendine

BROTHERHOOD OFFICERS

Director ..... James B. Loc
Asso. Director ..... James D.

en's Leader ..... James Brewington
ung Men's Leader ..... Spencer Locklear
yal Ambassador Leader ..... Josphus Locklear

CHURCH EXECUTIVE COMMITTEE REPRESENTATIVES

tioch - John E. Locklear, Route 5, Lumberton 28358
ar Swamp - Wilton Jacobs, Pembroke 28372
rea - James Brewington, Box 66, Pembroke 28372
thel Hill - Cecil G. Hunt, Route 1, Box 165, Shannon
ilah - Junior Archie Deese, Route 1, Rowland 28383
nt Swamp - W.O. Maynor, Box 397, Pembroke 28372
pe Fear - Willie B. Jacobs, Route 3, Box 1103, Fayetteville
dar Grove - Ray Chavis, Route 3, Box 469, Fairmont 28340
erokee Chapel - T.W. Stewart, Route 1, Box 45, Chadbourn 28431
ep Branch - Ambrose Chavis, P.O. , Pembroke 28372
gwood - Junior Hunt, Route 1, Rowland 28383
zabeth Heights - Odell Morgan, Route 5, Box 268, Lumberton 28358
ay Pond - Ben James Clark, Route 3, Laurinburg 28352
rper's Ferry - Willoughby Jones, Route 1, Rowland 28383
and Grove - Monroe Locklear, Route 1, Box 173, Pembroke 28372
ith Creek - Lacy Maynor, Route 1, Maxton 28364
wry's Chapel - Roscoe Lowry, Route 1, Box 23, Red Springs
. Airy - R.W. Locklear, Route 1, Box 250, Pembroke 28372
. Bethel - Percy Richardson, Box 4, Hollister
. Elim - Russell Bissett, P. O., Raeford
. Moriah - Woodrow Locklear, Route 3, Lumberton 28358
. Olive - Willie Sanford Locklear, Pembroke 28372 or Joseph Locklear, Rte. 3, Lumberton
w Bethel - Festus Brewington, Route 1, Clinton
w Hope - Roscoe Jacobs, Route 1, Box 79, Bolton
w Point - Stinson Locklear, Route 6, Box 212, Lumberton 28358
k Grove - Smiley Chavis, Route 3, Laurinburg 28352
e Dee Chapel - John L. Cummings, P.O., McColl, S.C.
mbroke First - Lindberg Locklear, Box 253, Pembroke 28372
ney Grove - Ellis Jones, Route 2, Rowland 28383
easant View - Pete Hunt, Route 3, Fairmont 28340
edy Branch - Grady Chavis, Route 3, Lumberton 28358
James - Wesley Spaulding, Route 1, Box 414, Hallsboro 28442
yrna - Johnnie Hunt, Route 5, Lumberton 28358
ith Hoke - Louis Oxendine, Red Springs 28377
bernacle - Grover C. Oxendine, Box 65, Pembroke 28372
n Mile Center - F. H. Epps, Route 1, Lumberton 28358
ompson - Horace Dial, Route 3, Box 140, Lumberton 28358
ion - Jim Strickland, 407 E. First St., Lumberton 28358
ion Light - Leon Smiling, Route 1, Box 26, Maxton 28364
on Hill - Leander Oxendine, Route 2, Red Springs 28377

ORDAINED MINISTERS

vey E. Brewington ..... Rt. 1, Rowland
ay E. Brewington ..... Pembroke

Rufus Burns ..... Rt. 4, Lumber
Thurman Chavis ..... Laurinb
C.M. Cummings ..... Rt. 1, Bowl
Grady Cummings ..... Rt. 1, Pembr
Michael Cummings ..... Rt. 1, Pembr
James D. Dial ..... Rt. 1, Pembr
R.T. Freeman ..... Rt. 1, Bol
Tommy W. Hagans ..... Rt. 4, Lumber
Chesley Hammonds ..... Rt. 1, Rowl
Jay Hammonds ..... Rt. 3, Fairm
Grady Hunt ..... Rt. 5, Lumber
R.B. Jacobs ..... Pembr
L.B. Jacobs ..... Rt. 1, Raef
Manley Jacobs ..... Rt. 1, Bol
A.A. Lockee ..... Pembr
Bradford Locklear ..... Rt. 1, Rowl
B.T. Locklear ..... Pembr
C.E. Locklear ..... Pembr
Davis Locklear ..... Pembr
Glassie Locklear ..... Rt. 4, Red Spri
Isiah Locklear ..... Wak
Nash Locklear ..... Rt. 3, Max
P.C. Locklear ..... Rt. 4, Lumbe
Sanford Locklear ..... Rt. 1, Pembr
Telford Locklear ..... Rt. 1, Pembr
Wade Locklear ..... Rt. 4, Red Spri
Winford Locklear ..... Rt. 1, Pembr
Joseph Lowry ..... Rt. 1, Rae
Silas Lowry ..... Pembr
Welton Lowry ..... Pembr
C.W. Maynor ..... Rt. 1, Pembr
Dawley Maynor ..... Pembr
L.A. Maynor ..... Rt. 1, Pembr
King Maynor ..... Rt. 4, Lumbe
Roy W. Maynor ..... Pembr
Chesley McNeill ..... Rt. 3, Lumbe
Douglas Mitchell ..... Rt. 3, Lumbe
Delton Morgan ..... Rt. 5, Lumbe
N.R. Morgan ..... Rt. 5, Lumbe
James E. Oxendine ..... Rt. 3, Lumbe
Vester Oxendine ..... Rt. 1, Row
Elias Rogers ..... Red Spr
J.R. Rogers ..... Rt. 2, Lumbe
T.M. Swett ..... Rt. 1, Row
C.S. Warriax ..... Rt. 1, Row
Graham Warriax ..... Rt. 2, Pemb

LICENTIATES

Dalton Brooks
Joseph Bullard
Grady Carter
Winston Carter
Ben James Clark
Hartford Cummings

V. Emanuel
lliam Griffin
mmy W. Hagans
ry Henderson
n T. Henderson
ece Hunt
nes F. Jacobs
B. Jacobs

Roscoe Jacobs
Reo Jones
Edmond Locklear
Luther Locklear
William Lowry
Carlie Oxendine
Floyd Oxendine
Marvin Oxendine

Prather Sampson
James Strickland
Wilson Strickland
Purnell Swett
Roosevelt Thompson
Elwood Tyler

1971 MESSENGERS

TIOCH - Gathia Thomas, Eula McNeil, Hubert McNeil
R SWAMP - James E. Chavis, Charlie Chavis, Ray Brooks, B.W. Oxendine, Wilson Strickland
EA - Nora Sampson, Marshall Locklear
HEL HILL - Willard Emanuel, Dannie Chavis, Kermit Chavis.
LAH - Whiz Locklear, Florence Oxendine, Lucy Oxendine
NT SWAMP - Lula Belle Lockee, W.O. Maynor, Terry A. McNeil
PE FEAR - B.F. Maynor, Donnie Chavis, Esther Maynor
AR GROVE - Mrs. Marcell Oxendine, Learl Ransom, Betty R. Locklear, Betty J. Jacobs
EROKEE CHAPEL - Rosabell Norton, Jim Hammonds, Flossie Hammonds
EP BRANCH - Henry Locklear, C.A. Sampson, Edward Sampson, Robert Strickland
GWOOD - M.D. Freeman, Luther Hunt, Sherman Hunt
ZABETH HEIGHTS - Peter Porter, Odell Morgan
LILEE - Jim Cummings
RPER'S FERRY - Bincell Bullard, Nester Clark, Vardell Ransom, Clarence Oxendine, Lucille Revels, Dock Locklear, Curtis Oxendine
AND GROVE - Zack Chavis, Pearlie Locklear
TH CREEK - Wilbert Locklear, Fannie Locklear, A.D. Driggers, Gilbert Walker, Gilbert Locklear, Nancy Locklear
WRY'S CHAPEL - Joseph Lowry
. AIRY - Mrs. John L. Carter, Annie S. Locklear, Russell W. Locklear, Joseph Locklear
. BETHEL - Percy Richardson, Theodore Lynch
. ELIM - Lonnie L. Locklear, McKinley Maynor, Russell Bissett
. MORIAH - Mrs. Patsy Ann Locklear, Mrs. Wendell Lowry, Wendell Lowry, Gloria Lowry
. OLIVE - Luke Bell, Frank Locklear, Ambrose Locklear
W BETHEL - Pauline Roller, Thelma Jacobs, Mrs. Rennel Jacobs, Morrison Brewington, Mrs. Corabell Brewington, Mrs. Aaron Goodwin
W HOPE - Manley Jacobs, Mrs. Lannie Graham, James M. Jacobs, Leo Jacobs
W POINT - Luther Jones, Stinson Locklear, Cesseria Locklear
K GROVE - Neil Goins, Mrs. Neil Goins, Ricky Goins
E DEE CHAPEL - Mrs. Minnie Ransom, Galloway Hunt, Lula Lowry
MBROKE FIRST - Grady Holmes, Lindberg Locklear, Mrs. Zeb A. Lowry, Mrs. Rose M. Lowry
EY GROVE - Ozro Hammonds, Mrs. Lona Jones, Mrs. Ola Lee Hunt, Mrs. Alamena Hammonds
EASANT VIEW - Stephen Hunt, James O. Oxendine, Artemus Hunt
EDY BRANCH - Mrs. Macie Chavis, Julius Hunt, Garfield Jacobs, Bruce Chavis,

S.J. Lewis, A.V. Hunt, Rozier Hunt
SMYRNA - Jeppeth Hunt, David Hunt
ST. JAMES - John H. Campbell, Mrs. Roberta Mitchell, Mrs. Minnie B. Graha
George D. Graham, James R. Mitchell
TEN MILE CENTER - Frank H. Epps, Mrs. Vernie Chavis, Mrs. Sue Jones
ZION HILL - James W. Locklear, Milton Hall, George McMillan

Proceedings

BURNT SWAMP ASSOCIATION

October 14, 1971

HARPER'S FERRY BAPTIST CHURCH

Thursday Morning

The Burnt Swamp Association met at Harper's Ferry Church in the Nine fourth Annual Session October 14, 1971 at 10:00 a.m.

The program began with the group singing "Crown Him." The devotion was by Rev. Harvey E. Brewington, pastor of Harper's Ferry Church. Rev. A.A. Loc offered prayer.

The Moderator declared the session open for business and gave a cordial w come to the group.

Mr. Marshall Locklear commented on the program and changes to be made dur the session.

The Clerk distributed mimeograph copies of the digest of letters.

The Moderator introduced Mr. Peyton Brown. He discussed the Baptist Foundati

Mr. Eugene Mercer, administrator of Robeson Technical Institute, discussed services of Robeson Technical Institute is rendering and that is available. He ported that the mission of the technical institute is to help people help themselv

Mr. Ronald J. Thompson and Mr. W.S. Parks, Associational Housing Proj Representatives discussed the plans of the Housing Project. They outlined the p cedure for building, maintaining, and subsidizing the low-rent housing project non-profit organizations.

The group sang "Jesus is All the World." Rev. C.H. Richardson, Pastor of Bethel Church brought the message. (St. John 21: -) The message was very spirational, informative, and practical. He stated that we have no time to idle, should be on the job full-time, showing our love for our fellowman.

The group was adjourned for lunch with prayer offered by Mr. Peyton Brown.

Thursday Afternoon

The afternoon session opened with the group singing, "He Lives."

The Moderator repeated 1st Psalms and Rev. Sanford Locklear offered prayer. Moderator gave words of welcome and declared the body ready for the transactio business.

Mr. Calvin Knight, N.C. Baptist Hospital Representative of Winston-Salem, N Carolina, expressed his appreciation for our increased support to the Hospital gram.

The W.M.U. Report was given by Mrs. Clyde Brewington. The Report showed

ny activities were carried on during the year, under the direction of the W.M.U. ganization.

The Report on Evangelism was brought by Rev. Jimmy Hinson of the State Baptist nvention Evangelistic Department. He stressed the fact that all we do lends itself to Evangelism. His remarks were very spiritual and inspiring.

Special music was brought by Mrs. Jonah Sanderson. This was "I Know Where n Going" and "I Am Bound for the Kingdom."

Dr. English Jones, President of Pembroke State University, discussed the Coerative Program and the Associational Building. He expressed his appreciation for e increased support to the Cooperative Program. In discussing the Associational ilding, Dr. Jones gave several plans whereby the $60,000 could be raised. He commended that we pay the $3,508 to the architect Snowden for the blue prints awn for the Associational Building. A motion by Dr. English Jones that we pay the chitect, seconded by Rev. Roosevelt Thompson, was passed.

The Alcohol and Drug Addiction was discussed by Mr. Roney Cates, Director of e Rehabilitation Program of Burlington, North Carolina. He gave a testimony of s experiences with alcohol and drugs. His message was very convincing and formative. He emphasized the fact that we must have something to control our y of living. He encouraged us to quit hypocriting and we can help with the alcoholic oblem.

Mr. Tommy D. Swett made comments on the revision of the constitution.

A vote of thanks was given to Harper's Ferry Church for their hospitality in tertaining the annual session.

Rev. Sanford Locklear offered a motion to adjourn. The group sang "God Be ith You."

The group adjourned with prayer by J.L. Carter.

Roy W. Maynor - Moderator
J.L. Carter - Clerk

NEW HOPE CHURCH
Friday Morning

October 15, 1971

The Session opened with the group singing "Amazing Grace" and "What A iend We Have in Jesus" led by Rev. C.S. Warriax. Rev. C.E. Locklear, pastor of w Hope Church, read 1st Psalms and commented. Rev. Percel Locklear offered ayer.

The Vice-Moderator, Rev. C.W. Maynor, presiding, declared the body ready business and the clerk read the minutes of the Thursday Session. By motion, e minutes were approved with the exception of the $3,508.00 to be paid to the chitect. It was referred to the Executive Board for further consideration.

The Moderator appointed Rev. Michael Cummings, Rev. Percel Locklear, and Rev. ster Oxendine to serve as the Obituary Committee in the absence of the Asciational Obituary Committee.

Rev. Tony Brewington presented a bill of $50.00 honorarium for Mr. Roney Cates o appeared on the Thursday program.

A motion carried that the Moderator appoint 2 members to serve as trustees the Church Community Board.

Mrs. Mable Revels discussed the greatest hope of our Association. She emphasized

the fact that we should do what we can do while we have time. She stressed th fact that we do what we want to do. It is a personal commitment. We need activitie that the young people will get the needed benefits to shape their lives. We nee prepared dedicated leaders. The greatest need of our Association was discussed b Mr. Joseph Locklear, Associational Training Union Director. He stressed the nee for more and better training. He emphasized the fact that we should have all th programs sponsored by the Southern Baptist Convention.

Rev. Tony Brewington, Associational Missionary, discussed the mission wor in the Burnt Swamp Association. He stressed the importance of being sincere all that we do, and love, and serve one another.

Mrs. Mable Revels sang "The Hem of His Garment," accompanied by Mrs. Mab Oxendine. Rev. Roy W. Maynor brought the message. He read Acts 2: - . H message was very spiritual, inspirational, and timely. He stated that a victoriou church will have victory. There will be peace and prosperity. The group adjourn for lunch with singing "We Praise Thee" and prayer by Rev. A. A. Lockee.

Friday Afternoon

The afternoon session began with the group singing "Near the Cross" led b Mr. C.E. Oxendine and Mrs. Mable Oxendine at the piano, Rev. C.M. Cumming offered prayer. The Moderator declared the group ready for business.

The Executive Board Report was given by Mr. J.L. Carter. By motion, the repo was approved. The Mission Committee Report was given by Rev. C.M. Cumming The report was approved. Rev. Wilton Haggins sang "How Great Thou Art." motion was carried that we approve $900.00 pastoral aid for the Elrod Missio The Time and Place Report was given by Russell Locklear. The first day will b Bear Swamp Church; the second day will be at New Bethel Church for the 19 annual session. The report was approved. The Finance Committee Report was giv by Rev. C.S. Warriax. The report was approved. The Petition Report was given b Rev. T.M. Swett. There were no petitions. The Constitutional Report was giv by Mr. Tommie D. Swett. The revised constitution was approved. Rev. Harvey Brewington read the resolutions:

1. Robeson County Community Mission
2. Race discrimination
3. Hospitality to churches

The report was approved. The Registration Committee Report was given by Mr Zeb A. Lowery. The report was approved.

The Moderator appointed John L. Carter, Archie Lockee, James H. Lockle Proctor Locklear and J.C. Oxendine to serve as a committee to explore the possibil of erecting a marker on the site where old Burnt Swamp Church stood, since th is the birthplace of the Burnt Swamp Baptist Association. The Committee on Co mittees Report was given by the clerk. The Historian's Report was read by Re Tony E. Brewington. The report was approved. The Nominating Committee nominat the following to serve in 1971-72:

Rev. Roy W. Maynor re-elected Moderator
Rev. C.W. Maynor re-elected Vice-Moderator
Mr. John L. Carter re-elected Clerk
Mr. James H. Hammond re-elected Treasurer
Mr. Wilson Chavis re-elected Historian
Mr. Jack Hunt - Executive Board Member with term expiring 1972
Mr. Clifton Simmons - Board Member with term expiring 1973
Rev. Nash Locklear - Board Member with term expiring 1974

By motion the nominations were approved. The group sang "God Be With You." ev. Sanford Locklear offered the closing prayer of the One Hundred and Fourth Session n memory of the Home Goers.

Roy W. Maynor
Moderator
John L. Carter
Clerk

COMMITTEE ON COMMITTEES

SOLUTION COMMITTEE
Manley Jacobs, Chairman (1974)
Mrs. Lindburg Locklear (1973)
James C. Clark (1972)

NANCE COMMITTEE
C. S. Warriax, Chairman (1973)
John E. Cummings (1973)
Delton Locklear (1973)
Clearence F. Locklear (1972)
Junior Archie Deese (1972)
James B. Locklear (1972)
Windell Lowry (1974)
J. W. Hunt (1974)
James H. Brewington (1974)

ISSIONS COMMITTEE
Dalton Brooks, Chairman (1974)
Coolidge Cummings (1973)
T. M. Swett (1973)
Sanford Locklear (1972)
Grady Cummings (1972)
Grady Carter (1974)

ONSTITUTION COMMITTEE
Tommy D. Swett, Chairman (1972)
F. H. Epps (1974)
James E. Chavis (1973)

MEMBERSHIP ON PETITIONS COMMITTEE
T. M. Swett, Chairman (1973)
King Maynor (1972)
N. R. Morgan (1974)

CAMP COMMITTEE
Bill James Brewington, Chairman (1972)
Miss Anna Mae Locklear (1972)
Harold Dial (1973)
Marshall Locklear (1973)
Mrs. Magdalene Oxendine (1974)
Roosevelt Scott (1974)

PROGRAM COMMITTEE
Marshall Locklear, Chairman (1973)
Mrs. Loleta Blanks (1972)
Mrs. Mable Revels (1974)

NOMINATING COMMITTEE
Harvey E. Brewington, Chairman (1973)
James B. Chavis (1973)
Mrs. Grace Epps (1972)
Joseph Locklear (1972)
Rev. Glassie Locklear (1974)
Albert Hammonds (1974)

EXECUTIVE BOARD REPORT

The Executive Board of the Burnt Swamp Association considered and approved the ollowing items:

JANUARY 29, 1970, at Mount Airy Church, after much discussion, the Board ap- roved a motion that the plans for a 36' x 84' building plans for an Associational Building be presented to the churches for their approval.

MARCH 8, 1971, the roll of churches was called for the support of the Associational Building. The votes were 22 churches yes, 12 churches no, and 9 were absent. Reverend

Winford Locklear offered a motion that we begin the building. The motion was se onded by Reverend Sanford Locklear. The motion was approved.

MAY 28, 1971, the Board approved a motion that South Walnut Mission be accept as a Burnt Swamp Association project; also, that New Point Church be the sponsori church. The Board approved a motion that the Burnt Swamp Association lend the Sou Walnut Mission $1,000.00 to purchase a site to erect a building. The Board approv a motion that the Burnt Swamp Association borrow $2,000.00 from the Mission Bo to purchase a site and a building for the South Walnut Mission. The Board approv a motion that Reverend Tony E. Brewington be released from his regular Sunday vis to the churches of the Burnt Swamp Association to work at West Side Mission duri the summer. After much discussion on the interpretation of the Burnt Swamp Ass ciation Constitution, the Board delegated Reverend Tony E. Brewington to get an i terpretation from the Southern Baptist Convention's parliamentarian on the consti tion of the Burnt Swamp Association.

AUGUST 27, 1971, at Mount Airy Church, Reverend C. E. Locklear read the Co mittee on Committees Report. The report was approved. The report on the int pretation of the constitution from the parliamentarian of the Southern Convention w read by Mr. F. H. Epps and discussed by Mr. James E. Chavis. A motion was carri that we follow the interpretation as suggested by the Southern Baptist Convent parliamentarian.

OCTOBER 7, 1972, the Executive Board met at Mount Airy Church. The group th oughly discussed the Associational Office Building blue prints, and the architec fee. The group conclusion was that 22 churches approved, the building of the ass ciational building as drawn by the architect. Also, 12 churches did not approve t building plan and 9 churches did not vote. Reverend James D. Dial offered a moti seconded by Reverend Purcell Locklear that 22 churches favoring the blue print, co tact their church and get signed obligations to pay for such building.

Roy W. Maynor
Moderator
J. L. Carter
Clerk

HISTORICAL ORIGIN OF THE BURNT SWAMP BAPTIST ASSOCIATION

The Burnt Swamp Missionary Baptist Association was organized by three church on January 21, 1881. The three churches and their delegates were as follows: Bu Swamp - C. Wilkins, A. Oxendine, J.S. Wilkins, and Gilbert Locklear; Magnolia William Canady, Seymore Bell, Dolphin Hardin, and H. Jones; Reedy Branch - Jam Jacobs, A. Hunt, J.D. Hunt, and John J. Bell.

A record of its organization is found in the following quotes from the original mi utes published by Edwards, Broughton & Co., Raleigh, in 1881.

The introductory sermon was preached by Elder F. Prevatt, from Ephesians 5: 1 A hymn "Am I a Soldier of the Cross" was sung and prayer led by Elder J.W. Blank

After an interval of five minutes, the Association was called to order by singin The time for organization having arrived. On motion of Brother A. Oxendine, Elder Wilkins was elected Moderator and J. S. Wilkins, Clerk, temporarily. Appoint brethren Gilbert Locklear and John J. Bell as a committee of Finance. The Chur Letters were then called for and read, and the names of delegated enrolled.

The Association being organized, on motion the Moderator and Clerk PRO TE

:re elected permanently.... On motion, Brother Gilbert Locklear was appointed Treaerer. The Moderator appointed Elders F. Prevatt, F.A. Prevatte, W.W. Willis, J.W. anks, and Brethren J.S. Wilkins and William Canady, as a committee to draft a Conitution and Rules of Order for this Association....

This Committee gave its report as follows:

We, your committee on Constitution and Rules of Order, beg leave to make the folwing report; Dear Brethren: We have had the subject under consideration and after liberating it we have agreed to recommend to this association the Constitution and les of Order of the Cape Fear Baptist Association.

The Association was organized under the name "The Burnt Swamp Missionary Bapt Association of the Mixed Race." Later, the last two words of this name was anged to Cherokee Indians of Robeson County," and in 1956 was dropped cometely.

The finance Committee's report for the first year was as follows: "We, your comittee on finance, submit the following report; we have received from the churches .25 Minute Fund and $6.95 for Associational purposes."

Whereas, the Robeson County Church and Community Center is a project estabshed by the Bishops' Fund for Reconciliation of the United Methodist Church funded r three years, 1968-71; and

Whereas, it was the particular goal of this project to help the Churches of Robeson, o become more involved in the ministry of the whole Gospel for the whole man in e whole community with the whole Church;" and

Whereas, this program is being turned over to the community and interested agenes of the county; and

Whereas, the Burnt Swamp Baptist Association is concerned with the ministry being ovided by the Center;

Therefore, be it resolved by this association, Oct. 15, 1971, that this association Baptist Churches shall support the ministry of the Robeson County and Community enter and accept whatever responsibility its member on the said Board of Trustees eems wise.

Resolution Committee

Whereas, in 1954 the Supreme Court ruled the illegality of segregation and discrimation by public establishments; and

Whereas, God created all men equally loved and subject to his Divine forgiveness d grace; and

Whereas, all men become as one with Christ when his blood cleanses us from all n and blots out all hatred, malice, pride and prejudice; and

Whereas, there are those Christians among us who continue to exemplify a nonrist-like spirit toward their fellowman;

Be it resolved, therefore, that the Burnt Swamp Baptist Association on this day, Oct. 5, 1971, encourage all Christians and all Churches to open their hearts and doors of llowship to all men disregarding color, creed and race who faithfully accept the Lord esus Christ as Personal Saviour and Lord and who accept the principles of the Baptist ith.

Mr. Ray Brooks

Be it resolved that the Annual Association of the Burnt Swamp Baptist Association eeting October 14 & 15, 1971 express their deepest appreciation to the host churches Harper's Ferry Baptist Church and New Hope Baptist Church- for their hospitality d cordial friendship.

ASSOCIATIONAL MISSIONS

Jesus, our Saviour and Lord, said: Go ye therefore, and teach all nations, baptizir them in the name of the Father, and of the Son, and of the Holy Ghost: Teaching the to observe all things whatsoever I have commanded you: and, lo, I am with you a ways, even unto the end of the world. Amen. St. Matthew 28: 19-20.

There are four Mission Points in the bounds of our Association. These will be mer tioned individually.

DUNDARRACH: Brother Dalton Brooks is working here upon the resignation of Re Chestley McNeil. Brother McNeil has served as pastor for the past two years. We ar grateful for the progress made under his leadership and we are persuaded that the Lo will continue to bless as Brother Brooks works there.

ELROD MISSION: Good reports continue to be received from this Mission. Re Tommy Haggins is serving as pastor. The State Convention has been requested to he this Mission with Pastoral aid. This Mission continues to grow in spirit, attendan and hope. For the great work being done there we are grateful and must continue thank the Lord.

SOUTH WALNUT MISSION: This Mission Point is located in South Lumberton. Th is a thriving Mission with great goals in sight. The Association has purchased a 1 100 x150 feet, in South Lumberton, for the purpose of constructing a Chapel. A $2000.(loan was approved by the Executive Board to this Mission to purchase the above mer tioned lot and to build. The cost of the lot is $1000.00. The balance of the loan is be used for constructing a Chapel. The Architecture Department of the Baptist Sta Convention has provided a Church plan and given assistance in planning constructio For this we are thankful.

WESTSIDE MISSION IN LUMBERTON: This is a wonderful location with great pc tentials. The Association owns a three acre lot within the West Lumberton Communit This lot is within a New Building Project of more than one hundred units. Plans are place a mobile unit here temporarily. The State Convention and the Home Missi Board has approved assistance in helping to purchase the mobile unit. Plans are beautify this lot immediately and seek to get the residents enlisted and involved. Re Tony Brewington, our Missionary, will be working with this group.

May we continue to go forward with our Saviour and Lord - Jesus - witnessi and serving our fellow man. This is pleasing in the sight of our Lord, the Prince Peace.

Respectfully Submitted,
C.M. Cummings

WOMAN'S MISSIONARY UNION

Each time I bring you a report of the development and activities of W.M.U. in o association, I am ever mindful that behind each accomplishment are the lives of ma individuals, who have invested time, energy, means, and personality to the end th Christ might be shared with others. It is a privilege of the Associational Director bring into one account our experiences of the past months. Every woman who has pa ticipated in a Woman's Missionary Union has had a vital share in the information present. We sincerely appreciate the leadership of every local W.M.U. officer and t encouragement and cooperation of their pastors. Above all, we realize that only as G has been allowed to work through us have the accomplishments been possible. To Hi we owe the greatest debt of gratitude.

During the past months, definite growth has been made in enlistment. We have

.M.U. Directors reporting W.M.U. work in their churches. Many of our churches have rganized the age-level groups. With the competent leadership of Mrs. Mable Revels, e Associational Acteen Director, five Acteen organizations have been organized. On eptember 28, 1971 at New Point Church, an Associational Acteen Council was organed. There were 80 Young People present. Special recognition is given to our newly lected Associational Directors, Mrs. Alberta Hunt, Baptist Young Women Director nd Mrs. Tony Brewington, Girl's In Action Director.

One of the greatest joys of the year was to have about one hundred of our young eople attend WORLD MISSION WEEK at Caswell this summer, under the direction of ur Associational Missionary and wife, Mr. and Mrs. Tony Brewington and a Staff of oung women, pastors and laymen.

The Associational Leadership Conference was a great success. There were 170 in ttendance. Outside guests were Mrs. Boyce Brooks and Mrs. Norfleet Gardner. The onference was held at Harpers Ferry Church, Pembroke, N.C.

The Theme of our Annual Meeting on April 3, 1971 was SHARING OUR FAITH-IN IME OF CRISIS. Pembroke First was the host church. There were 22 churches present. ev. Thomas E. Sherrill of Minot, North Dakota, Rev. and Mrs. Lawrence Hardy, Misionaries to Liberia, Africa and Rev. Robert L. Mangum, Pembroke, N.C. were our guest peakers. The program was good and the presence of the Master was felt by those preent.

We were glad to see several of our pastors attend our Annual Meeting; also our eadership Conferences. May I remind each of you pastors again just how much it eans to the women to have you show an interest in the Woman's Missionary Union ork of the Association.

As we look toward the goals of the months ahead, we realize they are great and at many things will happen to discourage us, but we can say with William Cary EXPECT GREAT THINGS FROM GOD AND ATTEMPT GREAT THINGS FOR GOD."

There is much that needs to be done. We are looking forward to greater things in

Respectfully submitted,
Associational W.M.U. Director

ORTH CAROLINA BAPTIST HOMES FOR THE AGING, 1971

Our North Carolina Baptist Homes for the Aging celebrated their 20th anniverary in March of this year. During these two decades, the story of our Homes has een one of faith and the abundant blessings of God upon this special ministry to lder people. God has brought us from one Home, and one resident in 1951, to five omes and a Nursing Care Unit, with total accommodations for 160 residents and 76 atients. Two of these Homes, Resthaven and the Hayes Home, and the Nursing Care nit are located in Winston-Salem, and the other three Homes are located in Alemarle, Hamilton, and Yanceyville. In these Homes, our residents are loved, and e feel that there is no greater security that they could have and no better care that ey could receive.

The past year has been one of the best ever, and we are rejoicing in the blessings at have come from God through our Baptist people. Support for the Homes from the hurches, through the Cooperative Program and the Special Day Offering, has been most ncouraging. For the last three years, the Homes have had an alarming deficit and ave operated in the red. We have not yet reached the point of operating in the black ut let us say, with hopeful optimism, that we are approaching this time. The deepened oncern of our Baptist People and the increase in gifts have been strong contributing

factors to the success of the past year.

At least 80% of the people who live in our Baptist Homes are financially needy pe sons and benefit directly from the love gifts of North Carolina Baptists. They simp could not be maintained, and the Homes could not be operated without the Special O fering, designated gifts from the churches, and the Cooperative Program. We wou urge our Baptist people, therefore, to remember how dependent these dear older pe ple are on them and would challenge them to give more liberally than ever and to s that their gifts are real life-line in the ongoing of the ministry.

THE BIBLICAL RECORDER REPORT OF 1971

At a time when some religious publications are losing circulation, it is good to r port that the Biblical Recorder has passed 93,000 - the highest circulation in its 13 year history. This circulation is a tribute to the Baptist of N.C. who support the pap so faithfully.

Even though inflation continues to create problems, you can receive the Record under the Church Budget Plan for the same price it was in 1960 - only $2.00 a ye It is not known how long this reasonable price can be made available and that is the more reason churches should enlist immediately.

The Recorder likes to report all the good news it can about Baptists. The paper proud to be the instrument that communicates to the world what our denomination doing. When evil needs to be exposed, however, the Recorder does not shun it. Th was evidenced again in the legislature this year as the liquor forces managed on small gains. And these may turn out to be unconstitutional. We are referring to t local option liquor by the drink elections in Moore and Mecklenburg Counties. T Recorder stresses Christian citizenship. Perhaps this is one reason the paper continu to reach more and more people - it stands for something. There is no more ec nomical way to have an informed membership than by sending the Recorder to eve family, only 4¢ a week.

NORTH CAROLINA BAPTIST HOSPITAL REPORT TO ASSOCIATIONS, 1971

Your Baptist Hospital admitted 17,557 persons in 1970 for a total of 150,174 da of care. In addition, there were 51,563 visits to outpatient clinics, including 17,2 to the Emergency Room. About 90% of these were "referral" patients - that is, p tients who were referred to our Hospital by their local physicians because they need the specialized medical care our Hospital is staffed and equipped to offer.

Our Hospital, from the day of its beginning, has provided good medical care f our people, including care for persons who cannot pay the cost. There has been gre progress in medicine and tremendous increase in hospital costs, and these have ma some policy changes necessary. The basic policy of providing care - now the high specialized care for the more difficult cases - for those who cannot pay has n changed. This Christian ministry is at the heart of the work of our Baptist Hospit

The financial situation of the Hospital is viewed by the administration with "ca tious optimism." The operating deficit has been reduced and expenditures are bei kept more nearly in line with income. The entire staff is cooperating in an effort maintain a proper balance between sound financial policies and a spirit of Christi compassion.

The Medical Center Development Program is progressing on schedule. The new p tient Tower is expected to be ready for partial occupancy by late 1972. The 14 b

ronary care unit will open about Sept., 1971. A statewide Development Campaign, itiated with pledges totaling $177,182 from employees of the Medical Center, is oving toward successful completion.

Baptist Hospital offers a ministry of healing in Christ's name to all who need it. seeks to fulfill the same purpose in N. C. that a Baptist Hospital operated by our reign Mission Board seeks to fulfill in Korea or Nigeria. It ought to be supported by ssionary-minded Baptist with the same enthusiasm and for the same reason we sup-rt every other phase of our denomination's World Mission Program. This is missions).

CHURCH GIFTS JANUARY THRU SEPTEMBER

ntioch	$ 35.00	Mt. Bethel	78.00
ear Swamp	91.00	Mt. Elim	100.00
erea	50.00	Mt. Moriah	35.00
ethel Hill	42.67	Mt. Olive	25.00
eulah	-0-	New Bethel	40.00
urnt Swamp	50.00	New Hope	50.00
ape Fear	-0-	New Point	100.00
edar Grove	50.00	Oak Grove	87.25
herokee Chapel	28.23	Pee Dee	123.70
eep Branch	25.00	Pembroke First	50.00
ogwood	11.20	Piney Grove	25.00
undarrach	-0-	Pleasant View	75.00
izabeth Heights	16.84	Reedy Branch	200.00
alilee	61.56	Saint James	-0-
ospel Tabernacle	100.00	Smyrna	25.00
ray Pond	20.00	South Hoke	-0-
arper's Ferry	100.00	Tabernacle	50.00
land Grove	57.00	Ten Mile	125.00
eith Creek	10.00	Thompson	20.00
owry's Chapel	-0-	Union	46.00
lt. Airy	105.00	Zion Hill	15.00
		TOTAL	$ 2,123.45

BAPTIST HOSPITAL -- A REFERRAL HOSPITAL

Our Baptist Hospital at Winston-Salem is primarily a "referral" hospital. That is, ost of its patients, about 90% of them, are referred here by their local physicians ecause their local hospitals do not have the specialized medical personnel and e-ipment to diagnose and treat rare and complicated medical problems. For example, atients with leukemia, severe burns, and respiratory diseases and those needing pen-heart surgery or a kidney transplant, cannot be given the care they need in many ospitals and must be "referred" to a medical center which is staffed and equipped to eet such needs.

A "referral" hospital is usually a teaching hospital. By this we mean it is related and works with a medical school, where physicians and other medical personnel are ducated. Specialists in almost every field of medicine constitute the faculty of the chool and serve also on the medical staff of the hospital. Baptist Hospital began to e a referral and teaching hospital in 1941 when the School of Medicine of Wake Forest

College (now University) moved to Winston-Salem from the old campus in Wake Cou ty. Located adjacent to Baptist Hospital, the two institutions enjoy a close relationsh of mutual helpfulness. The Hospital provides clinical facilities for the Medic School's teaching program and the School's faculty serves as the medical staff of t Hospital.

For reasons that are fairly obvious, care in a referral hospital is more costly - u ually about twice as costly - than in a local hospital. The need for highly specializ physicians, other health personnel such as therapists and technicians, and the need f elaborate equipment and expensive medications, make the cost higher.

Fortunately, most of our medical needs are simple enough that they can be met local hospitals located near us. But when those special medical problems arise, are grateful for a facility like Baptist Hospital to which we may be "referred

EVANGELISM DEPARTMENT 1971

All Christians need to thank God for the renewed interest among youth in eva gelism. This was evident during the Youth Evangelism Night this past February 2 when almost 20,000 youth and adults overflowed the Greensboro Coliseum and W Memorial Auditorium. 1,519 decisions were made by these youth. Also many youth churches across our state are involved in witnessing for Christ in unique way

There is tremendous interest in North Carolina and the entire Southern Baptist Co vention in the new WIN materials on lay witnessing and the one week Lay Evangelis Schools. Over twenty-five associations have already started specific planning towa a one week Lay Evangelism School in their area. The first Lay Evangelism Scho sponsored by the Division of Evangelism will be November 1-7 in the Mecklenbu Association. Other one week dates have already been confirmed in several associ tions. Jesus reminded all Christian laymen of our task in Luke 24:48 - "And are witnesses of these things." Thousands of laymen and youth will respond if th are properly challenged and trained.

The Division of Evangelism in cooperation with our Brotherhood Dept. and N. United Methodist Conference will sponsor four Regional Evangelism Conferences f Baptist and Methodist men during October 18-19 and 21-22, 1971 across the stat Lay evangelism will be the emphasis of these evening meetings. Dr. Ben Johnson Atlanta, Georgia who has assisted Dr. Billy Graham and Dr. Ken Chafin in several co ferences, and Dr. Ralph Neighbour of Houston, Texas will be the two main speake Rev. Bob Gibbons will be the guest soloist. Laymen will preside, share personal te timonies and have the Scripture and Prayer.

The 26th Statewide Evangelism Conference will be February 7-9, 1972 at the Cun berland County Memorial Auditorium in Fayetteville.

The next Statewide Youth Evangelism Night will be on Friday evening, August 1 1972 at Greensboro Coliseum.

Remember to pray earnestly for the non-Christians in North-Carolina and around t world that through our efforts together the Holy Spirit may lead many persons to co mit their lives to Jesus Christ.

BAPTIST CHILDREN'S HOMES OF NORTH CAROLIN REPORT 1971

The child care and family service ministry of North Carolina Baptists has unde gone many new and thrilling experiences during the past year. Since the associatio last met, our program of services has been strengthened in various ways.

The desire for a home to serve Western North Carolina has become a reality. The st two cottages on the Broyhill Home campus near Waynesville have been completed, oviding for twenty-five additional children in group care. Also during the past year, maternity home has been opened in Asheville.

The Ten Star Builders Program, designed to inform Baptists and other friends of e Children's Homes in Eastern North Carolina of the services we are rendering to ildren and their families, was launched last fall. The initial response has been enuraging. Funds are being raised in Lenoir County for the W.C. Reed Memorial Gymsium and plans are to have the dedication of this building on Sunday, Nov. 7, 1971.

Foster homes in Eastern North Carolina now number sixteen with spaces for twentye children. Five years ago we had only one foster home in the Eastern area. This is couraging growth. Additional foster homes are needed. This affords opportunity for meaningful and rewarding ministry for children and foster parents alike.

The purpose of the Children's Homes is to provide children loving care in the spirit Christ. The pursuit of this basic goal has led the Homes to develop a variety of rvices, all family centered. Some children need resident care. For these we have oup homes and foster homes. Some families can remain together with outside help d for these we have family services in the form of counseling or financial assistce. For the unmarried girl who is pregnant, we offer maternity care. For the gradte in our care, we assist in higher education. For churches involved in day care, rsery school education and kindergarden, we provide a demonstration program and nsultation service. We welcome individual inquiries regarding any of these servs as the need may arise.

Our services are made available through strategically located facilities throught North Carolina; in the East at Kinston, Pembroke, Fayetteville and Raleigh; in the edmont at Chapel Hill, Thomasville and Charlotte; in the West at Asheville and aynesville.

Trustees, staff members and children of the Baptist Children's Homes are grateful the harmonious relationship we share with North Carolina Baptists. The churches ve expressed their confidence and support through increased Cooperative Program ts and a 1970 Thanksgiving Offering of $380,000. Individuals continue to give genusly and to become involved in our varied ministries. We accept this support as investment in all that we are doing and we pledge ourselves to translate your instment into quality Christian child care.

Calendar of Activities

1971 - 1972

VEMBER 1971

1 Assoc.'l WMU Council Meeting
5 B.S.U. Fall Convention
8 Preachers & Deacons, Mt. Airy, 7:30
15 Mission Study Inst., New Point, 7:30
21 Thanksgiving Offering for Childrens Homes
22 Baptist State Convention, Charlotte
29 "M" Night, Island Grove, 7:30
29 Brotherhood Meeting, Mt. Airy, 7:30

DECEMBER 1971

5 Foreign Missions Day, Lottie Moon Offering
6 Preachers & Deacons, Antioch, 7:30
7,9,10 January Bible Study for Pastors, deacons, teachers, BOOK OF JOB, Harper's Ferry, 7:30-9:30 PM
25 Christmas Day

JANUARY 1972

2 - 7 January Bible Study Week
5 - 7 State VBS Clinic, Wingate

3 Preachers & Deacons, Island Grove, 7:30
10 Assoc.'l WMU Council Meeting
21 Home Mission Study Inst., Caraway
23 Baptist Men's Day
28 Executive Board, Mt. Airy, 7:30
29 Union Meeting, Piney Grove, 10:00 Children's Day

FEBRUARY 1972
3 Assoc.'l Sunday School Teachers Conf., Old Foundry, 6:30 PM
6 Baptist World Alliance Sunday
7 - 9 Statewide Evangelism Conf., Fayetteville Memorial Auditorium
13 Race Relations Sunday
20 Offering for Home of Aging
28 Brotherhood Meeting, Mt. Airy, 7:30

MARCH 1972
5 Week of Prayer for Home Missions
6 Preachers & Deacons, Ten Mile, 7:30
6 "M" Night, Pleasant View, 7:30
12-18 Associational Evangelism Conf. Harper's Ferry, 7:30
14 WMU Mission Study Institute
24 Baptist Men & Boys Conv., Charlotte

APRIL 1972
2 Easter Sunday, Annie Armstrong Off.
3 Preachers & Deacons, New Point, 7:30
8 Annual WMU Meeting, Ten Mile
9 Assoc.'l Sunday School Fair, Harpers Ferry, 3:00-5:00
16 Cooperative Program Day, Special Off.
28 Executive Board, Mt. Airy, 7:30
29 Union, Pee Dee, Youth Day

MAY 1972
8 Preachers & Deacons, First Bapt., 8:00
14 Baptist Hospital Day, Mother's Day Offering
15 Evangelism and Administration Workshop, Greensboro First
21 Baptist Radio & Television Sunday

JUNE 1972
4 WMU Annual Meeting, Philadelphia
5 Preachers & Deacons, Galilee, 8:00
6 - 8 Southern Baptist Convention, Phil.
10 State Scripture Exploring Drill, Finals
11 Religious Liberty Sunday
12 "M" Night, Zion Hill, 8:00
18 Baptist College Day
26 Brotherhood Meeting, Mt. Airy, 8:00
26-30 Supt. of Missions Conf., Fruitland

JULY 1972
3 Preachers & Deacons, Tabernac Baptist 8:00
5 Assoc. S. S. Officers Briefing Meeting, Caswell
9 Christian Literature Day
12 S. S. Out-Reach Evan. Conf., Reedy Branch 8:00
28 Executive Board, Mt. Airy, 8:0
29 Union, New Bethel, Young Adult Day

AUGUST 1972
7 Preachers & Deacons, Gos. Tabernacle, 8:00
13 Language Missions Day
18 Statewide Youth Evang. Night, Greensboro
20-26 Week of Prayer for Assoc. Missions
25 Workshop for Assoc. WMU Officers, Mundo Vista

SEPTEMBER, 1972
5 Preachers & Deacons, Mt. Elim, 7:30
8 Brotherhood Leadership Training Retreat, Caraway
11 "M" Night, Bear Swamp, 7:
17 State Missions Day & Offeri
22 Baptist Men's Retreat, Caraway
29 Festival of Creative Arts & Church Training Conf., Greensboro

TOBER 1972

2 Preachers & Deacons, Smyrna, 7:30
9 WMU Leadership Conf., Mt. Moriah
-13 Associational Annual Meetings
27 Executive Board, Mt. Airy, 7:30
28 Union, Island Grove, Senior Citizens Day

FINANCIAL REPORT

OCTOBER, 1970 THRU SEPTEMBER, 1971

lance brought forward Oct. 31, 1970	$ 5,145.08
tal Receipts	7,456.36
lance plus receipts	$ 12,601.44

	Amt. Budgeted	Amt. Spent
UCATION AND PROMOTION		
Vacation Bible School	$ 250.00	$ 62.72
Sunday School	300.00	198.84
Church Training	300.00	19.03
Women's Missionary Union	200.00	32.96
Music Department	100.00	-0-
Evangelism	100.00	87.31
Brotherhood	100.00	-0-
Youth Program	75.00	58.95
Seminary Extension	50.00	137.60
SOCIATIONAL OFFICE		
Secretary	250.00	240.00
Postage	75.00	90.12
Bonding Fee & Trust Fund	10.00	105.00
Office Supplies	250.00	552.79
Minutes	500.00	1,021.76
Telephone	100.00	283.81
Utilities	150.00	17.61
ARIES AND ALLOWANCES		
Superintendent of Missions	6,000.00	1,700.00
Travel Allowance	900.00	900.00
Housing Allowance	1,200.00	1,200.00
Utilities	600.00	600.00
Missionary's Convention Expense	300.00	250.00
Moderator's Convention Expense	250.00	50.00
Missionary's Retirement	400.00	400.00
Moderator's Local Expense	300.00	-0-
Associational Clerk	300.00	300.00
	$ 13,060.00	$ 8,308.50

Miscellaneous	
Office Rent	420.00
Roach & Nobles (Surveying Lot)	148.40
Purchase of Lot for South Walnut Mission	1,000.00
Surveying of Lot for South Walnut Mission	50.00
James M. Bulman (Convention Parliamentarian)	25.00
	1,943.40
Total Amount Spent	$ 10,251.90

BUDGET FOR BURNT SWAMP
1971-1972

EDUCATION AND PROMOTION	
Vacation Bible School	$ 200.00
Sunday School Department	300.0
Church Training	300.0
Women's Missionary Union	150.0
Music Department	100.0
Evangelism Department	100.0
Brotherhood Department	100.0
Youth Program	125.0
Seminary Extension	50.0
ASSOCIATIONAL OFFICE	
Secretary	$ 240.0
Postage	100.0
Bonding and Trust Fund	75.0
Office Supplies	250.0
Minutes	600.0
Telephone	300.0
Utilities	50.0
SALARIES AND ALLOWANCES	
Superintendent of Missions	6,000.0
Travel Allowance	1,200.0
Housing Allowance	1,200.0
Utilities	900.0
Missionary's Convention & Assembly Expenses	300.0
Missionary's Retirement	400.0
Moderator's Convention and Assembly Expense	250.0
Moderator's Local Expense	300.0
Associational Clerk	300.0
TOTAL	$ 13,690.0

Respectfully submitted by Finance Committee:

C. S. Warriax, Chairman	Bowman Freeman	Junior Archie Deese
John Earl Cummings	Clinton Thomas	James B. Locklear
Norman Hammonds	Clearence F. Locklear	Delton Ray Locklear

Our Home Goers

ANTIOCH
Mrs. Lula Wilkins

BEAR SWAMP
J. Gus Deese

BEREA
Deacon Seavie Lowry
Will Martin

BEULAH
Deacon McKinley Strickland

BURNT SWAMP
Mrs. Laura Locklear

CHEROKEE CHAPEL
Deacon Oscar Lee
Hector Chavis
Curlie Oxendine
Mrs. Margerette Oxendine
Mrs. Jettie Lee

DEEP BRANCH
J. L. Hunt
Allan Emmanuel
Mrs. Edna Locklear

GRAY POND
Mrs. Della Dunn

HARPER'S FERRY
Mrs. June Brooks
Mrs. Pearl Brooks
Mrs. Alberta Locklear
Mrs. Emmy Jacobs
Lacy Hunt

LOWRY'S CHAPEL
Mrs. Peggy Jane Locklear
Alfred Chavis

MT. BETHEL
Thurman Lynch
Mrs. Patsy Richardson
Ace Richardson
Vance Richardson
Mrs. Mainer Harris

MT. OLIVE
Deacon Coy Locklear
Mrs. Margaret Locklear
Mrs. Annie Mae Sampson
Mrs. Carrie Locklear

MT. MORIAH
Miller Locklear
Mrs. Barbara Tyler

NEW BETHEL
Mrs. Luberta Jones
Lloyd Jones
Deacon Luther Brewington

NEW HOPE
Miss Mary Lou Jacobs
Curtis Lee Graham

NEW POINT
Bill Hunt

OAK GROVE
Deacon Jim Locklear
Mrs. Martha A. Sanderson

PEMBROKE FIRST
Mrs. Hattie Johnson

PINEY GROVE
Frank Locklear
Neal A. Hunt

PLEASANT VIEW
Lawrence Lewis

REEDY BRANCH
Mrs. Daisy Hunt
Mrs. Sis Chavis
Mrs. Madie Oxendine
Mrs. Agnora Rogers

ST. JAMES
Mack Moore

TABERNACLE
Joseph H. Oxendine

TEN MILE CENTER
Mrs. Mary Susan Hammonds

UNION LIGHT
Mrs. Lillie Goins

Respectfully submitted by
Rev. P. C. Locklear
Rev. Mike Cummings
Rev. Vester Oxendine
(Obituary Committee)

Constitution

OF THE BURNT SWAMP MISSIONARY BAPTIST ASSOCIATION

Article I Name

The body shall be known as the Burnt Swamp Missionary Baptist Associati

Article II Membership

Members of this body shall be messengers sent by the churches of the associati Licentiates, and members of the Executive Board. Each church shall be entitled three messengers for the first one hundred or portion thereof and an additic messenger for each additional fifty or major fraction thereof. All members m display badges for voting power.

Article III Purpose of Objective

The objective of this Association shall be to furnish the Baptist Churches the Burnt Swamp Baptist Association a medium of cooperation for the propagat of the Gospel of Jesus Christ and for the Advancement of the Redeemer's Kingd by all methods in accordance with the Word of God, and also to emphasize responsibilities of its membership in relation to Missions, Benevolences, Educati and to cooperate with our State and Southern Baptist Convention to increase intelligence and spiritual power of the gospel to promote harmony and fellows among the churches.

Article IV Officers

SECTION 1. The Officers of this Association shall be Moderator, Vice-Modera Clerk, Treasurer, Historian, Parliamentarian, Associational Sunday School Supe tendent, Associational Training Union Director, President of the Brotherhood, Associational Superintendent of W.M.U.

SECTION 2. The Moderator, Vice-Moderator, Clerk, Treasurer, Historian,

liamentarian shall be nominated by the Committee on Nominations. The Nominating mmittee's report shall be approved by the Executive Board in a meeting prior to Annual Meeting. The. S.S. Director, Church Training Director, President of therhood, and the Superintendent of the W.M.U. shall be nominated by the respective anizations which they represent and shall be approved by the Executive Board prior the Annual Meeting. The Clerk and Treasurer may be combined at the discretion the Association.

SECTION 3. The Moderator shall preside over all meetings of the body, and see t order and decorum are observed by every member. He shall be Chairman of Executive Board. He shall serve as ex-officio member of all committees. No e may serve as Moderator after two successive terms without a lapse of one year.

SECTION 4. The Vice-Moderator shall preside in the absence of or at the dis- tion of the Moderator.

SECTION 5. The Clerk shall keep an accurate record of the Proceedings of the y, mail blank letter forms to the clerks of the churches affiliated with the as- iation, prepare for publishing and distribute the minutes of the Association as n as practicable after adjournment of the Annual Meeting. He shall keep an ac- ate record of all other official associational meetings to be presented at the Annual eting. He shall receive annually a compensation for his services as provided for in By-Laws.

SECTION 6. The Treasurer shall receive and distribute all funds of the Association ject to its order or the approval of the Executive Council or the Executive Board both. The Treasurer shall also make a written report to each quarterly session of Executive Board showing all receipts and expenditures and also a written report wing the complete financial operation at each annual session of the Association.

SECTION 7. The Historian shall keep an accurate and current written history he Burnt Swamp Baptist Association.

SECTION 8. The Parliamentarian shall advise and assist the presiding officer of Association with respect to all matters involving parliamentary procedure. The es of Order for the association shall be those laid down in The Associational stitution and Robert's "Rules of Order," but in cases where the meaning may be clear the moderator shall exercise his discretion, subject to appeal of the ociation.

SECTION 9. All officers of the Association shall assume their duties at the se of the Association.

Article V Prerogative

The Association may sever connection with any church that becomes heterodox octrine or disorderly in practice, or that fails to represent itself by letter or mes- er for more than two consecutive annual meetings of the Association without reason thereof, or that treats with contempt the objects and requirements of Association.

The Association may also sever connection with any church at the request of church. The Association may receive other Baptist Churches into its member- upon recommendation of the Committee on Petitions. A majority vote to re- e shall be required. The Association shall have no power or right to interfere the internal affairs of the churches, but will be ready at all times to render as- ance to any church requesting help.

Article VI Executive Board

ECTION 1. The executive Board shall be composed of the officers of the As-

sociation, the Ordained Ministers, the Advisory Board, Trustees, and one lay men from each church in the Association; the lay member to be elected by the ch and the name of each lay member to be reported to the Clerk of the Associat The member of the General Board to the Baptist State Convention, Moderator Clerk of the Burnt Swamp Baptist Union, Moderator of the Preachers and Dea Conference, and the Chairman of the Standing Committees shall also be mem of the Executive Board.

SECTION 2. All vacancies in the membership of this Board shall be fille the same authority or delegated authority through which it was appointed or ele

SECTION 3. The duties of the Executive Board shall be as follows:

(1) The Executive Board shall administer and be in general charge of the af of the Association between its sessions.

(2) The Executive Board shall coordinate and correlate as far as possibl Associational activities, and to this end all departments of the Associat work shall give their cooperation.

(3) The Executive Board shall have authority to appeal to the churches for tributions to carry on the work of the Association.

(4) The Executive Board shall at its discretion set up an Executive Council. Executive Board shall define its duties, establish its membership, and s time and the place of the regular meeting.

SECTION 4. The Executive Board shall meet quarterly, make a written rep each session of the Association covering the work done under its discretion d the preceding year and containing any recommendations the committee may wi make.

Article VII Committees

SECTION 1. The Association shall have the following standing commi Committee on Committees, Resolutions, Finance, Missions, Nominating, Cal Constitution, Petition, Program, Time and Place, Enrollment, and Obituary. N of all committee members shall be printed in the minutes with the years terms of office expires. No member shall succeed himself without a lapse year except with the consent of two-thirds of the members present at the A Meeting.

A. To be appointed by the Moderator at the Annual meeting or immediately t after.
   1. Committee on Committees
   2. Enrollment Committee
   3. Time and Place Committee
   4. Obituary Committee

Members of these committees shall serve for a term of two years with one the members being appointed each year.

B. To be nominated by the Committee on Committees, presented to the Exec Board, and approved by the Association.
   1. Resolution Committee
   2. Finance Committee
   3. Missions Committee
   4. Nominating Committee
   5. Membership or Petition Committee
   6. Program Committee
   7. Constitution Committee

Members of these committees shall serve a term of three years with one-third g elected each year.

. To be nominated by the respective organizations they represent and approved by the Association: Calendar Committee.

This committee shall be composed of the Heads of the Departments, the Moderator of the Union, the Moderator of the Preachers and Deacons Conference, with the Moderator of the Association, the Clerk and the Associational Missionary serving as ex-officio members.

ECTION 2. Other temporary committees that may be created by the Association, utive Board, or Executive Council, shall be appointed by the moderator.

Article VIII Duties of Standing Committees

CTION 1. Committees appointed by the moderator.

Committee on Committees. The Committee on Committees, composed of six members shall nominate committees as set forth in the Constitution (Article VII Section 1, B) and shall assist the Executive Board in filling vacancies on these committees occurring between sessions. This committee shall also name the chairman of each committee.

The Committee on Place and Time, composed of four members, shall receive or solicit invitations for the place or places of meetings for the next annual meeting of the Association, and shall recommend the place or places.

The Committee on Enrollment, composed of six members shall prepare for and register all the members and visitors attending the Association.

The Obituary Committee shall be composed of four members. It shall be the duty of this committee to bring a suitable report at the annual meeting of the Association and lead in a memorial service in the memory of those reported by the churches who have deceased since the last annual meeting.

CTION 2. Committees nominated by the Committee on Committees.

The Resolutions Committee, composed of three members, shall draw up and present to the Association, resolutions of appreciation and any other resolution it or the Association may deem wise.

The Finance Committee, composed of nine members and the Treasurer, shall study the Association's financial needs for an adequate program, present a budget to the Association for the following year, devise plans for securing the cooperation of the churches in raising funds to meet the budget, and make a written report to the annual meeting.

The Missions Committee.

1. This committee shall be composed of six members. It shall work with the Associational Missionary in promoting the work in the Association, lead and assist in organizing new churches and in beginning new mission churches.
2. If such advice is sought, it shall advise any group seeking to organize a new church. It shall also seek to help any member church desiring assistance with its problems (related to mission work.)
3. It shall be the duty of this committee to cooperate with the Associational Missionary program, and to supervise the same.
4. When without a Missionary, this committee shall seek out and recommend to the Association, or its Executive Board a new Missionary for election.

The Nominating Committee, composed of six members, shall contact before and nominate on the last day at the annual meeting of the Association, the officers of the Association, according to Article IV and XII of the Constitution.

This committee's nomination shall not preclude other nominations from floor.

E. The Constitution Committee shall be composed of three members whose c it shall be to study and recommend changes in the Constitution when they de it necessary and bring reports to the Executive Board and the Associat

F. The Program Committee shall be composed of three members and the Moder and the Clerk. It shall prepare a printed program for the annual meeting of Association which shall be sent to all persons on the program and to all pas at least thirty days before the annual meeting of the Association, present printed program for adoption, and serve through the sessions when adjustme in the order of business become necessary.

G. The Membership or Petitions Committee.

1. This committee shall be composed of three members. Any church see admission to the membership of the Association shall petition in wri the Executive Board at least six months before the annual meeting of Association, which petition shall be referred to the Petitions Commi for study of the petitioning church's covenant, articles of faith, hist practices, cooperative spirit, its relations to other member churche the Association, and its willingness to abide by the Constitution and Laws of the Association. The Petitions Committee shall then report to the Association, at its next annual meeting, its findings and recomm dations for Associational action.

2. Each church applying for membership in the association, upon approval s be received under watch-care of the Association for a period of one y

H. Calendar Committee - This Committee shall prepare an associational cale for the coming year and present same to the Executive Board for adoption. A their approval it shall be presented to the association at annual meet

SECTION 3. All standing committees shall present their annual reports to Executive Board prior to the annual Associational meeting.

Article IX Meetings

There shall be one annual meeting of the Association and as many additi meetings as deemed necessary by the Association or the Executive Board. The an session of the Association shall begin on Thursday before the third Sunday in tober, at such place as may be chosen.

Article X Amendments

This Constitution may be amended or revised by a two-third vote of the men present at any regular Annual meeting provided notice has been given at a prec meeting of the proposed change and the minutes bear a record thereof.

Article XI Advisory Board

SECTION 1. An Advisory Board, composed of five ordained ministers and dea shall be appointed annually by the Moderator, whose duty shall be to assist chu of the Burnt Swamp Association in adjusting their differences. They shall act arbitrator.

SECTION 2. They shall assist the pastors in ordaining preachers and dea

SECTION 3. A minister coming from another denomination must pass satisfac an examination along Baptist doctrinal lines before being recommended to his c for ordination.

Article XII Trustees and their Election

SECTION 1. There shall be three trustees of the Association, serving terms of e years each. On nomination by the Committee on Nominations, one trustee shall elected at each annual meeting. The expiration date of each trustee's term of ce shall appear by his name in Associational Minutes.

SECTION 2. The duty of the trustees shall be to hold in trust any property, money, owment, or other securities of said Association, and they shall handle all legal ters of the Association under the direction of the Association or the Executive rd.

Article XIII Director of Missions

SECTION 1. His selection shall be upon recommendation of the Committee on sions and on vote by the Association in its annual meeting, or between sessions he Association, by its Executive Board. He shall be ex-officio of all committees organizations of the association in a serving and advisory capacity.

SECTION 2. The Associational Missionary shall promote the work of the Asiation and Denomination, cooperating with the churches, their pastors and officers, the Associational Committees and Organizations.

General Duties of Director of Missions

1. His relationship to the organizations of the Association shall be that of Pastor Advisor.
2. He shall offer his services to the churches as needs arise, and work with them upon their invitation.
3. He shall lead in the Primary Missions work of the Association, in cooperation with the Missions Committee.
4. He shall promote the whole program of the Association, the Baptist State Convention.
5. He shall serve as ex-officio member of the committees of the Association.
6. His work shall be under the direction of the Association.
7. He shall have two weeks annual vacation with pay, plus two weeks of revival time exclusive of this mission work, if desired, with honorarium kept for personal use. All other honoraria shall be given back into the Treasury of the Association.
8. He shall have administrative supervision of such work as assigned him by the Association.
9. The Missionary shall report to the Association through a bulletin mailed at least monthly.

Article XIV Duties of the Churches

t shall be the duty of each church to report to the Association annually, by er and through messengers. These letters should be in the hands of the Clerk (10) days before the meeting, giving the correct statistical information of its and whatever relates to its general welfare, together with funds to meet the ncial plan of the Association as recommended by the Budget Committee of the ociation. Statistics of the churches shall be tabulated and printed.

Historical Table

DATE	PLACE	MODERATOR	CLERK	PREACHER
1880	Burnt Swamp	Cary Wilkins	J. S. Wilkins	F. Prevatte
1881	Reedy Branch	Cary Wilkins	J. S. Wilkins	Cary Wilkins
1882	Magnolia	Cary Wilkins	J. S. Wilkins	J. W. Blanks
1883	Mt. Pleasant	Cary Wilkins	E. Sampson	Cary Wilkins
1884	No. Record	No Record	No Record	No Record
1885	Mt. Olive	Cary Wilkins	E. Sampson	Jordan Chavis
1886	Mt. Pleasant	Cary Wilkins	E. Sampson	J. W. Blanks
1887	Oak Grove	Cary Wilkins	E. Sampson	Jordan Chavis
1888	Reedy Branch	Gilbert Locklear	E. Sampson	Gilbert Lockl
1889	No Record	No Record	No Record	No Record
1890	No Record	No Record	No Record	No Record
1891	No Record	No Record	No Record	No Record
1892	Magnolia	J. W. Blanks	Joseph Sampson	S. McLeod
1893	Burnt Swamp	J. W. Blanks	Joseph Sampson	A. D. Lockle
1894	Harper's Ferry	Cary Wilkins	A. S. Locklear	Wm. Sampso
1895	Piney Grove	Cary Wilkins	A. S. Locklear	A. D. Lockle
1896	Oak Grove	Cary Wilkins	Joseph Sampson	Gilbert Lockl
1897	Mt. Olive	Cary Wilkins	Joseph Sampson	Gilbert Lockl
1898	Deep Branch	Gilbert Locklear	O. R. Sampson	None
1899	Burnt Swamp	Gilbert Locklear	O. R. Sampson	A. D. Lockle
1900	Reedy Branch	Gilbert Locklear	O. R. Sampson	Jordan Chavi
1901	Harper's Ferry	Gilbert Locklear	O. R. Sampson	P. P. Lockle
1902	Piney Grove	Wm. Sampson	Joseph Sampson	J. J. Bell
1903	Deep Branch	J. W. Blanks	E. Sampson	Wm. Sampso
1904	Reedy Branch	Wm. Sampson	E. Sampson	A. D. Lockl
1905	Piney Grove	Gilbert Locklear	A. S. Locklear	E. F. Warla
1906	Oak Grove	Gilbert Locklear	W. G. Hunt	J. E. Hunt
1907	Burnt Swamp	Gilbert Locklear	A. N. Locklear	J. J. Bell
1908	Mt. Olive	J. E. Hunt	A. N. Locklear	J. W. Blank
1909	Bear Swamp	J. W. Blanks	A. N. Locklear	J. C. Clark
1910	Reedy Branch	J. J. Bell	A. N. Locklear	P. P. Lockle
1911	Harper's Ferry	J. J. Bell	A. N. Locklear	A. T. Tayl
1912	Deep Branch	J. J. Bell	A. N. Locklear	M. L. Brewi
1913	Mt. Olive	J. J. Bell	W. D. Oxendine	Z. B. Brook
1914	Reedy Branch	J. J. Bell	W. D. Oxendine	W. G. Hunt
1915	Deep Branch	J. J. Bell	W. D. Oxendine	J. J. Bell
1916	Mt. Airy	J. J. Bell	W. D. Oxendine	S. S. Lowry
1917	Oak Grove	J. J. Bell	W. D. Oxendine	D. P. Lockl
1918	Mt. Olive	J. J. Bell	W. D. Oxendine	J. C. Clark
1919	Antioch	J. J. Bell	L. W. Jacobs	J. C. Clark
1920	Deep Branch	J. J. Bell	L. W. Jacobs	S. J. Chavi
1921	Piney Grove	J. J. Bell	L. W. Jacobs	H. E. Colei
1922	Reedy Branch	J. J. Bell	L. W. Jacobs	J. J. Bell
1923	Harper's Ferry	W. D. Oxendine	A. N. Locklear	S. A. Ham
1924	Mt. Airy	W. D. Oxendine	A. N. Locklear	J. C. Clark
1925	Bear Swamp	W. D. Oxendine	A. N. Locklear	J. E. Hunt
1926	Mt. Olive	W. D. Oxendine	A. N. Locklear	S. A. Ham
1927	Bethel Hill	W. D. Oxendine	A. N. Locklear	S. A. Ham
1928	Antioch	W. D. Oxendine	A. N. Locklear	L. W. Jaco
1929	Bear Swamp	W. D. Oxendine	A. N. Locklear	J. W. Beag
1930	Reedy Branch	S. A. Hammonds	A. N. Locklear	L. A. Mayn
1931	Mt. Airy	S. A. Hammonds	A. N. Locklear	None
1932	Mt. Moriah	S. A. Hammonds	A. N. Locklear	C. E. Lock
1933	Piney Grove	S. A. Hammonds	W. D. Oxendine	S. A. Ham
1934	Ten Mile Centre	S. A. Hammonds	W. D. Oxendine	L. W. Jaco
1935	Harper's Ferry	S. A. Hammonds	W. D. Oxendine	G. J. Chav
1936	Bear Swamp	S. A. Hammonds	W. D. Oxendine	C. H. May
1937	Deep Branch	S. A. Hammonds	W. D. Oxendine	Dawley Ma
1938	Mt. Olive	S. A. Hammonds	W. D. Oxendine	L. W. Jaco
1939	Harper's Ferry	S. A. Hammonds	J. L. Carter	C. E. Lock
1940	Mt. Airy	S. A. Hammonds	J. L. Carter	S. A. Ham
1941	Berea	S. A. Hammonds	J. L. Carter	Roy Mayno
1942	Bear Swamp Bethel Hill	S. A. Hammonds	J. L. Carter	G. J. Chav
1943	Mt. Airy Reedy Branch	S. A. Hammonds	J. L. Carter	T. M. Swe
1944	Pembroke First Gray Pond	L. W. Jacobs	J. L. Carter	Percell Lo
1945	Piney Grove Berea	L. W. Jacobs	J. L. Carter	Ernest Gre
1946	Oak Grove			

Mt. Moriah	L. W. Jacobs	J. L. Carter	Dawley Maynor
Pleasant View			
Bear Swamp	L. W. Jacobs	J. L. Carter	Harvie Brewington
Mt. Olive			
Deep Branch	L. W. Jacobs	J. L. Carter	W. Earl Robinson
Harper's Ferry			
Cedar Grove	L. W. Jacobs	J. L. Carter	L. W. Jacobs
Mt. Elim			
Mt. Airy	C. E. Locklear	J. L. Carter	J. E. Hammonds
Pembroke First			
Reedy Branch	C. E. Locklear	J. L. Carter	W. W. Black
Pembroke Camp			
Piney Grove	L. W. Jacobs	J. L. Carter	M. A. Huggins
Harper's Ferry			
Bear Swamp	L. W. Jacobs	J. L. Carter	Arch McMillan
Reedy Branch			
Union	Roy Maynor	J. L. Carter	P. M. Dorr
Mt. Airy			
New Bethel	Roy Maynor	J. L. Carter	A. P. Stephens
Harper's Ferry			
Piney Grove	L. W. Jacobs	J. L. Carter	D. J. Long
Mt. Elim			
New Hope	L. W. Jacobs	J. L. Carter	C. E. Locklear
Pembroke First			
Reedy Branch	C. E. Locklear	J. L. Carter	Clyde B. Simpson
Mt. Moriah			
Bear Swamp	C. E. Locklear	J. L. Carter	W. R. Wagoner
Island Grove			
Deep Branch	Roy Maynor	J. L. Carter	D. M. Branch
Smyrna			
Pleasant View	Roy W. Maynor	J. L. Carter	
Mt. Airy			
Berea	L. W. Jacobs	J. L. Carter	W. R. Griggs
Harper's Ferry			
New Hope	L. W. Jacobs	J. L. Carter	L. P. Hardy
Berea			
New Point	English Jones	J. L. Carter	C. W. Maynor
Mount Olive			
Bear Swamp	English Jones	J. L. Carter	Ben F. Broadway
Reedy Branch			
Mt. Airy	C. W. Maynor	J. L. Carter	English Jones
Harper's Ferry			
Piney Grove	C. W. Maynor	J. L. Carter	C. M. Cummings
Deep Branch			
Pleasant View	A. A. Lockee	J. L. Carter	Hoyle Langford
Mt. Moriah			
Reedy Branch	A. A. Lockee	J. L. Carter	Sim Smith
Mt. Elim	Roy W. Maynor	J. L. Carter	Russell Cherry
Harper's Ferry	Roy W. Maynor	J. L. Carter	C. H. Richardson

Statistical Tables

TABLE A CHURCH MEMBERSHIP AND OTHER INFORMATION 1971

Association: BURNT SWAMP
State: NORTH CAROLINA
Associational Clerk: JOHN L. CARTER
Address: Route 1, Box 266 City: Pembroke State: N. C. Zip: 28372

CHURCHES	PASTORS & ADDRESSES	County	1 Year organized as a church	2 Loc (1-2-3-4-5-6-7-8-9-0)	3 Services held twice on Sunday? Y	N	If no, services held on: 1st Sunday M	E	2nd Sunday M	E	3rd Sunday M	E	4th Sunday M	E	5th Sunday M	E	4 Total Baptisms	5 Other additions (by letter, statement, etc.)	6 Members lost (by letter, death, statement, etc.)	7 Present resident members	8 Present nonresident members	9 Grand total present members	10 No. members received from non-Baptist denominations	11 No. members lost to non-Baptist denominations	16 Value of pastor's home if owned by the church	17 Value of Church property incl. pastor's home	18 Total church debt at end of this associational year
Antioch	Sanford Locklear, Rt. 1, Pembroke 28372	Robeson	1901	1		x	x				x						8			53		53					25000
Bear Swamp	T. M. Swett, Rt. 1, Rowland 28383	Robeson	1882	1		x	x		x		x		x				11	4		227	20	247					
Berea	Jimmy L. Fox, Bx. 835, Pembroke 28372	Robeson	1926	3	x												3	13	5	262	40	302	1		14000	78000	3500
Bethel Hill	Chesley McNeil, Rt. 3, Bx. 124, Lumberton	Robeson	1918	1		x	x				x						17	20	1	70	35	114				25000	
Beulah	Lawrence Maynor, Rt. 1, Pembroke 28372	Robeson	1939	1		x			x				x				5		3	33	17	50				35000	2500
Burnt Swamp	A. A. Lockee, Bx. 595, Pembroke 28372	Robeson	1880	1	x												5	20		68	4	82				50000	2200
Cape Fear	Grady Cummings, Rt. 1, Pembroke 28372	Robeson	1922	0		x	x				x						1	9	1	72		72	2		25000	9500	1300
Cedar Grove	Chesley Hammond, P.O., Pembroke 28372	Robeson	1930	4		x			x								3			35	25	60				50000	
Cherokee Chapel	Rufus Burns, Rt. 4, Lumberton 28358	Robeson	1949	3		x	x				x						8		5	50	14	64				20000	15000
Deep Branch	T. M. Sweet, Rt. 1, Rowland 28383	Robeson	1882	1		x			x				x				11		2	221	18	239				20000	
Dogwood	Bradford Locklear, Rt. 1, Rowland 28383	Robeson	1951	1		x	x				x							4		61		61				10000	
Elizabeth Heights	N. R. Morgan, Rt. 5, Bx. 133A, Lumberton	Robeson	1951	6		x	x		x		x		x		x		3			47	2	49				35000	
Galilee	Isiah Locklear, Wakulla	Robeson	1951	1		x	x		x		x						3			45	3	48		10		20000	
Gospel Tabernacle	Carl Hunt, Jr., Rt. 1, Rowland 28383	Robeson	1951	1		x					x						4			89	5	94				20000	
Gray Pond	Percell Locklear, Rt. 4, Lumberton 28358	Robeson	1911	1					x				x				2			50	5	55					
Harper's Ferry	Harvey E. Brewington, Bx. 596, Pembroke	Robeson	1888	1		x	x		x		x		x		x		17		5	354	4	358				230000	80000
Island Grove	C. M. Cummings, Rt. 3, Maxton 28364	Robeson	1954	1	x												25			135	4	139				50000	558
Leith Creek	James D. Dial, Rt. 1, Bx. 349, Pembroke	Robeson	1949	1	x												1			88		88				15000	
Lowry's Chapel	Joseph Lowery, Rt. 1, Bx. 252, Raeford 28376	Hoke	1956	1		x	x		x	x	x		x		x		5		2	30	20	50				12000	
Mt. Airy	C. S. Warriax, Rt. 1, Rowland 28383	Robeson	1915	1		x	x		x		x		x		x		3	1		256		256				104000	
Mt. Bethel	C. H. Richardson, Bx.100, Hollister 27844		1958	1		x	x				x						28	5	10	307	125	432				100000	11000
Mt. Elim	King Maynor, Rt. 4, Lumberton	Robeson	1924	1		x	x		x				x		x		6			71	52	123	2				
Mt. Moriah	Glassie Locklear, Rt. 4, Bx. 247, Red Springs	Robeson	1874	1		x			x				x				12			56	12	68					7400
Mt. Olive	Tilford Locklear	Robeson	1886	1	x												14	4	4	59	14	73				30000	
New Bethel	Michael Cummings, Rt. 1, Bx. 139, Pembroke	Robeson	1910	1		x			x	x			x				5	2	4	207	27	234		1		72000	
New Hope	C. E. Locklear, Bx. 5, Pembroke 28372	Robeson	1945	1		x	x		x		x		x		x		48	1	9	208	24	232					
New Point	Sanford Locklear, Rt. 1, Bx. 178, Pembroke	Robeson	1945	1		x			x				x				12	1	3	127		127				75000	
Oak Grove	R. L. Maynor, Pembroke 28372	Scotland	1886	1		x			x				x				2		2	47		49					4300
Pee Dee Chapel	Chelsey Hammond, Bx. 925, Pembroke 28372	Dillon	1891	1		x			x				x					1	2	40		40		2		9000	
Pembroke 1st.	Richard C. Ashley, Bx. 1061, Pembroke	Robeson	1895	3		x	x		x		x		x				1	1	16	104	2	106				50000	
Piney Grove	Roy W. Maynor, Rt. 1, Pembroke 28372	Robeson	1880	1		x	x				x						5	1		93	50	143				50000	
Pleasant View	Vestor Oxendine, Rt. 1, Bx. 124, Fairmont	Robeson	1904	3		x			x				x				51		1	159		159		1		50000	
Reedy Branch	C. W. Maynor, Rt. 1, Pembroke 28372	Robeson	1881	1		x	x		x		x		x				7		3	269	8	277				100000	
Saint James	Winfred Locklear, Rt. 1, Bx. 257, Pembroke	Columbus	1902	1		x			x				x				14		1	170	40	200				75000	2000
Smyrna	David Hunt, 119 Charles St., Lumberton	Robeson	1888	1		x			x				x							157	26	183				50000	
South Hoke	Isaiah Locklear, Gen. Del., Wakulla	Hoke	1967	1		x	x		x		x		x		x	x	4	1	4	48		48				20000	5890
Tabernacle	Nash Locklear, Rt. 3, Maxton 28364	Robeson	1954	1		x	x				x									89		89				40000	
Ten Mile Center	James Dial, Rt. 1, Pembroke 28372	Robeson	1924	1		x	x				x						4			70	1	71				5500	
Thompson	Nash Locklear, Wakulla Rd., Maxton 28364	Robeson	1965	1		x	x		x				x					3	1	30	2	32				20000	
Union	Wade Locklear, Rt. 4, Red Springs 28377	Robeson	1927	1		x	x		x		x				x		5			176		176				1500	
Zion Hill	Jay Hammonds, Fairmont 28340	Robeson	1919	2		x	x				x						8		1	179	6	185				15000	
Union Light	J. R. Rogers, Rt. 1, Bx. 348, Maxton 28364	Robeson	1928	1		x	x						x				8			75	1	76				15000	

TABLE 3 THE SUNDAY SCHOOL 1971

Association: BURNT SWAMP

State: NORTH CAROLINA

Associational Sunday School Director: DELTON R. LOCKLEAR

Address: Route 1, City: Pembroke State: N. C. Zip: 28372

CHURCHES	SUNDAY SCHOOL DIRECTORS & ADDRESSES	44 Preschool enrolment (5 years and under—not in school)	45 Children enrolment (6-11 years or grades 1-6)	46 Youth enrolment (12-17 years or grades 7-12)	47 Young Adult enrolment (18-29 years or H.S. graduation to 29 Years)	48 Adult enrolment (30-59 years or 30 to retirement)	49 Sr. Adult enrolment (60 and over or retirement and over)	50 Adults Away enrolment	51 Homebound Units enrolment	52 General officers enrolment	53 Enrolment of mission(s) of church	54 Total ongoing enrolment	55 Average weekly Sunday School attendance	56 Number of Fellowship Bible classes	56 Fellowship Bible class enrolment	57 Kindergarten and day care enrolment	58 Bible conference projects enrolment	59 Weekday Bible study enrolment	60 Church V.B.S. enrolment	60 Mission V.B.S. enrolment	60 Total V.B.S. enrolment
Antioch	Mitchell H. Carter, 2904 Olive Dr., Lumberton 28358	16	32	20	20	22	15			12		127	85						67		67
Bear Swamp	Marvin Lowry, Rt. 2, Pembroke 28372	54	46	84	40	61	12			4		303	240						180		180
Berea	Benny Sampson, Bx. 215, Pembroke 28372	23	57	40	40	65	14			4		243	163						140		140
Bethel Hill	Lee Edwin Hammonds, Rt. 3, Bx. 889, Lumberton 28358	5	6	34	13	23	4			9		94	90						103		103
Beulah	Clarence Locklear, Rt. 1, Rowland 28383	6	12	23	15	25	3			8		92							39		39
Burnt Swamp	Charles Maynor, Rt. 4, Bx. 334, Lumberton 28358	10	17	15	26	25	30			3		126	70						50		50
Cape Fear	Grover Gibbs, 115 Lock Trail, Fayetteville 28391	5	10	50	30	35	22	2		15	2	185	138						138	25	138
Cedar Grove	Ray Chavis, Rt. 3, Bx. 469, Fairmont 28340		16	20	22	20	24			10		153	75						50		50
Cherokee Chapel	T. W. Stewart, Rt. 1, Bx. 451, Chadbourn 28431	4	5	15	16	10	11	6	4	7		78	60								
Deep Branch	Luther Dimery, Bx. 1096, Pembroke 28372	19	29	33	45	40	5			4		175	160	1	8				78		78
Dogwood	James Hunt, Rt. 1, Rowland 28383	15	18	25	30	20	8			12		116	75								
Elizabeth Heights	Edward Locklear, 803 E. 5th. St., Lumberton 28358	4	18	28	19	24	3			11		107	68						103		103
Galilee	Claude Locklear, Rt. 1, Bx. 54, Shannon		8	12	40	16	24					123	80						122		122
Gospel Tabernacle	David Locklear, Rt. 1, Rowland		21	16	22	21	17					130	100								
Gray Pond	John L. Chavis, Rt. 1, Laurinburg 28352	5	12	15	35	18	2					87	65								
Harper's Ferry	Delton Ray Locklear, Rt. 1, Pembroke 28372	44	78	55	54	87	36			4	54	412	238				2		87	74	161
Island Grove	William C. Chavis, Rt. 1, Bx. 173B, Pembroke 28372	46	77	71	45	88		10		30		327	259					25	150		150
Leith Creek	Carl Locklear, Rt. 1, Maxton 28364	59	20	71	5	15	2			6		59	30								
Lowry's Chapel	Wayne McMillian, Rt. 1, Aberdeen	15	20	25	8	15	2					85	70								
Mt. Airy	John L. Carter, Rt. 1, Bx. 266, Pembroke 28372	53	82	66	45	65	31			2		344	231						95	134	229
Mt. Bethel	Herbert J. Richardson, Rt. 2, Bx. 153, Macon	22	42	32	22	30	15			28	12	203							100	12	112
Mt. Elim	Clifton Dial, Rt. 4, Red Springs 28377	40	65	40	25	40	12			14		236	170					15	105		105
Mt. Moriah	Woodrow Locklear, Rt. 3, Bx. 475, Lumberton 28358	11	27	28	33	31	10			11		151	125						81		81
Mt. Olive	Joseph Locklear, Rt. 3, Lumberton 28358	6	15	20	21	20	30			16		138							70		70
New Bethel	Clifton Simmons, Rt. 2, Clinton 28328	36	39	44	24	60	30			4		237	148						111		111
New Hope	Roscoe Jacobs, Rt. 1, Bx. 79, Bolton 28423	40	70	40	65	73				2		290	165						98		98
New Point		24	32	64	27	49	39			4		247	189						130		130
Oak Grove	Jesse Mumford, McColl, S.C.	4	6	20	14	28	2			7		81	55						13		13
Pee Dee Chapel	James C. Clark, Rt. 1, Bx. 215B, Clio, S.C. 29525	70											45						40		40
Pembroke 1st.	Elmer W. Hunt, Bx. 717, Pembroke 28372	12	24	21	8	15	23			3		106	60						79		79
Piney Grove	J. W. Hunt, Rt. 1, Fairmont 28340	33	27	17	27	65	20			7		189	135								
Pleasant View	Odell Hunt, Rt. 1, Bx. 601C, Fairmont 28340																				
Reedy Branch	Joseph Brooks, Rt. 3, Fairmont 28340	40	63	64	25	55	25			7		279	188					22	95		95
Saint James	Homer Spaulding, Rt. 1, Bx. 411, Hallsboro 28442	12	34	11	23	35	20	8				133	130				20	27	38		38
Smyrna	Willard Hagan, Rt. 1, Bx. 198, Lumberton 28358	23	22	34	32	43	69			7		230	217					48	591		591
South Hoke	James A. Hunt, Red Springs 28377	10	28	32	47	27	10			3		157	140						320		320
Tabernacle	Melvin Locklear, Rt. 1, Pembroke 28358	22	34	47	30	33				4		170	100					10	42		42
Ten Mile Center	Frank Epps, Rt. 1, Lumberton 28358	8	18	24	22	28				4		104	74						35		35
Thompson	Wilbert Sampson, Rt. 4, Lumberton 28358																				
Union	Hosbie Lee Locklear, Lumberton 28358	25	35	30	35	40	10	8		3		186	95						85		85
Zion Hill	James W. Locklear, Rt. 1, Shannon 28386	29	28	35	24	22	18			11		187	185								
Union Light			15	20	20	15	5					85									

TABLE C TRAINING UNION 1971

Association: BURNT SWAMP
State: NORTH CAROLINA
Associational Training Union Director: JOSEPH LOCKLEAR
Address: Route 1 City: Pembroke State: North Carolina Zip: 28372

CHURCHES	TRAINING UNION DIRECTORS & ADDRESSES	61 Preschool enrolment (5 years and under—not in school)	62 Children enrolment (6-11 years or grades 1-6)	63 Youth enrolment (12-17 years or grades 7-12)	64 Young Adult enrolment (18-29 years or H.S. graduation to 29 years)	65 Adult enrolment (30-59 years or 30 to retirement)	66 Senior Adult enrolment (60 and over or retirement and over)	67 General officers enrolment	68 Enrolment of mission(s) of church	69 Total ongoing enrolment	70 Average weekly Training Union attendance	71 New Member Orientation: Registration	71 New Member Orientation: Completed	72 Church Leader Training: Registration	72 Church Leader Training: Completed	73 Member Training Projects: Registration	73 Member Training Projects: Completed
Antioch	Mitchell H. Carter, 2904 Olive Dr., Lumberton 28358																
Bear Swamp	Ray Brooks, Rt. 1, Pembroke 28372		7	5	7	9		3		31	23						
Berea	Welton Lowry, High Sch. Rd., Pembroke 28372	6	22	78		6		2		114	75		x		x		
Bethel Hill	Cecil G. Hunt, Rt. 1, Bx. 165B, Shannon 28386	3	6	3	5	3		2		22	18						
Beulah																	
Burnt Swamp																	
Cape Fear																	
Cedar Grove																	
Cherokee Chapel	John Huggins, Rt. 1, Whiteville 28472																
Deep Branch	Clyde Brewington, Rt. 4, Lumberton 28358		10	8		12		2		32	25						
Dogwood																	
Elizabeth Heights																	
Galilee																	
Gospel Tabernacle																	
Gray Pond	Dours Harris, Rt. 3, Laurinburg 28352	7	4	12	10	4				37	15						
Harper's Ferry	Mrs. Ethel L. Locklear, Rt. 1, Pembroke 28372	4	8	12	14	9	4	3	30	84	40	15	10	4	2	10	6
Island Grove	Lacy E. Locklear, Bx. 539, Pembroke 28372	5	11	12	10	18		2		58	45						
Leith Creek																	
Lowry's Chapel																	
Mt. Airy	Benford Lowry, Sr., Rt. 1, Pembroke 28372	8	21	25	9	15		1		79	40						
Mt. Bethel																	
Mt. Elim																	
Mt. Moriah																	
Mt. Olive	Wilbur Locklear, Rt. 1, Maxton 28364	2	10	10	5	3	4	5		39							
New Bethel																	
New Hope																	
New Point	Jimmy Oxendine, Rt. 6, Bx. 188, Lumberton 28358	10	16	49	24	17		4		113	85						
Oak Grove																	
Pee Dee Chapel																	
Pembroke 1st.																	
Piney Grove	James Sampson, Rt. 2, Rowland 28383	3	5	15	6	12	2			43							
Pleasant View	Vinson Hunt, Rt. 1, Bx. 601B, Fairmont 28340																
Reedy Branch	James E. Jones, Rt. 3, Fairmont 28340		8	5	4	10				27	22						
Saint James																	
Smyrna	Roosevelt Scott, Rt. 5, Bx.204, Lumberton 28358	6	18	20	8	30	5	2		114	41						
South Hoke	Roy Locklear, Rt. 1, Bx. 136, Red Springs 28377	4	5	4	4	5	4	3		29	20						
Tabernacle																	
Ten Mile Center	Miss Pamela Revels, Rt. 1, St. Pauls 28384	3	6	8	4	10		3		34	20						
Thompson																	
Union										55	37						
Zion Hill																	

Association: BURNT SWAMP
State: NORTH CAROLINA
Associational Music Director: MRS. MABLE L. OXENDINE
Address: City: Pembroke State: N. C. Zip: 28372

CHURCHES	MUSIC DIRECTORS & ADDRESSES	Preschool enrolment (5 years and under—not in school)	Children enrolment (6-11 years or grades 1-6)	Youth enrolment (12-17 years or grades 7-12)	Adult enrolment (18 and over)	General officers enrolment	Enrolment of mission(s) of church	Total church music enrolment	Average weekly church music enrolment	Handbell ringers enrolment	Vocal ensemble enrolment	Instrumental ensembles enrolment	Church music study group enrolment
Antioch Bear Swamp Berea Bethel Hill Beulah	Mrs. Peggy Brewington, Union Chapel Rd., Pembroke 28372		20	22	20	1		62	58				62
Burnt Swamp Cape Fear Cedar Grove Cherokee Chapel Deep Branch	Marvin Howington, Box 575, Pembroke 28372 Mrs. Nancy Jacobs, 118 Indian Drive, Fayetteville 28301 Mrs. Maree Huggins, Rt. 1, Whiteville 28472 C. A. Sampson, Rt. 4, Lumberton 28358		10 12	15 8	30 6 20	3 2		65 22	40 25	2			65
Dogwood Elizabeth Heights Galilee Gospel Tabernacle Gray Pond	Mrs. Laney Hunt, Rt. 1, Rowland 28383 Jiles Jacobs, Rt. 1, Lumberton 28358												
Harper's Ferry Island Grove Leith Creek Lowry's Chapel Mount Airy	Clearance Oxendine, Rt. 1, Rowland 28383 Jimmy Bryant, Rt. 3, Box 250, Maxton 28364 Mrs. Nancy Oxendine, Rt. 1, Box 252, Raeford 28376 James Monroe Chavis, Rt. 1, Pembroke 28372		5 15 15	4 20 25	15 35 50	 5 		 73 90	 50 		70 		 73
Mount Bethel Mount Elim Mount Moriah Mount Olive New Bethel	Miss Connie Lynch, Rt. 1, Box 254, Hollister 27844 Freeman Locklear, Rt. 1, Red Springs 28377 Gene Locklear, Rt. 3, Lumberton 28358 Wilbert Bell, Rt. 3, Clinton 28328		 5	22 13	12 9	 2		34 33	 5				 13
New Hope New Point Oak Grove Pee Dee Chapel Pembroke First	Mrs. Fannie Lowry, P.O., Pembroke 28372		8	2	6			19	16				
Piney Grove Pleasant View Reedy Branch Saint James Smyrna	Mrs. Patricia C. Hunt, 201 McKenzie St., Fairmont 28340 A. E. Hammond, Rt. 6, Lumberton 28358 Mrs. Lutissie Jacobs, Rt. 1, Hallsboro 28442 Mildred Laney, Rt. 5, Box 44, Lumberton 28358		 4	4 11	16 12			 27	 25				 27
South Hoke Tabernacle Ten Mile Center Thompson Union	Mrs. Robert Jones, Rt. 1, St. Pauls 28384			 10				 10	 1				
Zion Hill Union Light													

TABLE E WOMAN'S MISSIONARY UNION 1971

Association: BURNT SWAMP
State: NORTH CAROLINA
Associational WMU Director: MISS ANNA MAE LOCKLEAR
Address: City: Pembroke State: N. C. Zip: 28372

CHURCHES	WMU DIRECTORS & ADDRESSES	86A Mission Friends (5 years and under—not in school) Number of organizations	86B Mission Friends Enrolment	87A Girls in Action (6-11 years or grades 1-6) Number of organizations	87B Girls in Action Enrolment	88A Acteens (12-17 years or grades 7-12) Number of organizations	88B Acteens Enrolment	89A Baptist Young Women (18-29 years or H.S. graduation to 29 years) Number of organizations	89B Baptist Young Women Enrolment	90A Baptist Women (30 and over) Number of organizations	90B Baptist Women Enrolment	91 WMU officers enrolment	92A Mission(s) of church Number of organizations	92B Mission(s) of church Enrolment	93A Total WMU Number of organizations	93B Total WMU Enrolment
Antioch	Gathie Thomas, Rt. 1, St. Pauls															
Bear Swamp	Mary M. Locklear, Pembroke 28372									1	18					
Berea	Mrs. Mary Bell, Box 387, Pembroke 28372									1	11	3			1	11
Bethel Hill																
Beulah	Mrs. McKinley Strickland, Rt. 1, Rowland 28383	1	12	1	10										2	22
Burnt Swamp	Mrs. A.A. Lockee, Box 595, Pembroke 28372										12					
Cape Fear				1	10										1	10
Cedar Grove	Mrs. Pearl Kramer, 307 E. Gertrude St., Fairmont 28340															
Cherokee Chapel																
Deep Branch	Lilly M. Brewington, Rt. 4, Lumberton 28358							1	10	1	15				2	25
Dogwood																
Elizabeth Heights	Esther Morgan, Rt. 5, Lumberton 28358					1	3						1	8	2	16
Galilee																
Gospel Tabernacle																
Gray Pond																
Harper's Ferry	Mrs. Ethel L. Locklear, Rt. 1, Pembroke 28372												1	14	1	14
Island Grove	Mrs. Baker Locklear, Rt. 1, Box 174, Pembroke 28372									1	10	3			1	13
Leith Creek																
Lowry's Chapel																
Mount Airy	Mrs. Dorothy Locklear, Rt. 1, Box 257, Pembroke 28372	1	24	2	40	1	20	1	20	1	30				6	134
Mount Bethel	Mrs. Annie L. Lynch, Rt. 1, Box 254, Hollister 27844		12	1	20	1	11	1	15	1	10		8	114	12	228
Mount Elim	Mabel Jacobs, Rt. 3, Red Springs 28377							1	10		5					15
Mount Moriah	Mrs. Reba Sanderson, Rt. 6, Lumberton 28358															
Mount Olive	Clara Locklear, Rt. 3, Lumberton 28358															
New Bethel	Mrs. Alice Locklear, Rt. 3, Clinton 28328									1	15					
New Hope																
New Point	Catheleen Hunt, Rt. 6, Box 162, Lumberton 28358										17	1				
Oak Grove																
Pee Dee Chapel																
Pembroke 1st	Mrs. Essie D. Locklear, Box 253, Pembroke 28372	1	5	1	10	1	3			1	7	6				31
Piney Grove	Gertrude Hunt, Rt. 1, Fairmont 28340				6						12					
Pleasant View	Ester Oxendine, Rt. 1, Fairmont 28340							1	10	1	20	9				
Reedy Branch	Mrs. Evie Chavis, Rt. 1, Rowland 28383															
Saint James																
Smyrna																
South Hoke																
Tabernacle																
Ten Mile Center	Mrs. Robert Jones, Rt. 1, St. Pauls 28384									1	10	3				
Thompson																
Union	Mrs. Bonnie Strickland, Rt. 7, Box 200, Lumberton 28358	1	10			1	10								2	20
Zion Hill																

Association
BURNT SWAMP

State
NORTH CAROLINA

Associational Brotherhood Director
JAMES B. LOCKLEAR

Address Rt. 4, City Lumberton, State North Carolina Zip 28358

CHURCHES	BROTHERHOOD DIRECTORS & ADDRESSES	Crusaders (6-11 years or grades 1-6)	Pioneers (12-17 years or grades 7-12)	Baptist Young Men enrolment (18-29 years or H.S. graduation to 29 years)	Baptist Men enrolment (30-59 years or 30 to retirement)	Baptist Senior Men (60 and over or retirement and over)	General officers enrolment	Enrolment of mission(s) of church	Total Brotherhood enrolment
Antioch									
Bear Swamp									
Berea	Earl Ranson, Union Chapel Rd., Pembroke 28372	8	11		10		1		
Bethel Hill									
Beulah	Junior Archie Deese, Rt. 1, Rowland 28383	6	6	6	10		3		25
Burnt Swamp	Marvin Howington, Box 575, Pembroke 28372								
Cape Fear	Cornelious Emanuel, Godwin					10	3	2	10
Cedar Grove									
Cherokee Chapel	John Huggins, Rt. 1, Whiteville 28472								
Deep Branch									
Dogwood									
Elizabeth Heights									
Galilee									
Gospel Tabernacle									
Gray Pond									
Harper's Ferry	Anderson Jones, Rt. 1, Box 247, Pembroke 28372				10	4			14
Island Grove	Robert Collins, Rt. 1, Box 104, Rowland 28383								
Leith Creek									
Lowry's Chapel									
Mount Airy	Reggie Strickland, P. S. U., Pembroke 28372	10	10	30					50
Mount Bethel									
Mount Elim									
Mount Moriah									
Mount Olive									
New Bethel									
New Hope									
New Point									
Oak Grove									
Pee Dee Chapel									
Pembroke, First									
Piney Grove									
Pleasant View	Marshall Locklear, Rt. 1, Box 598, Fairmont 28340				15		7		22
Reedy Branch	Bruce Chavis, Rt. 1, Rowland 28383								
Saint James									
Smyrna									
South Hoke									
Tabernacle									
Ten Mile Center									
Thompson									
Union									
Zion Hill									
Union Light									

TABLE G TOTAL RECEIPTS, LOCAL EXPENDITURES & STEWARDSHIP 1971

Association: BURNT SWAMP
State: NORTH CAROLINA
Associational Treasurer: JAMES H. HAMMOND
Address: Route 3, City: Lumberton, State: N. C., Zip: 28358

CHURCHES	TREASURERS & ADDRESSES	12 Number of tithers	13 Budget prom. or emphasis used during the year. None	Forward Program	Other	14 Cooperative Program goal as percent of total budget	15 Associational missions goal as percent of total budget	102 Total tithes, all offerings, and special gifts	103 All other receipts	104 Total receipts	105 Money borrowed during the year	106 Church staff salaries	107 Money paid out on new construction during the year	108 Debt retirement during the year	109 All other local expenditures	110 Total local expenditures
Antioch	Clinton Thomas, Rt. 3, Box 157, Lumberton 28358	2	x			4	5	4132		4132		500	1928	1745	459	4631
Bear Swamp	Brantley Chavis, Rt. 2, Pembroke 28372	20	x									1600	16364		1679	19643
Berea	William X. Oxendine, Box 316, Pembroke 28372	61		x		12	3	27062		27062	8000	7741	22333	4500	6163	30737
Bethel Hill	James Hammonds, Rt. 3, Box 744, Lumberton 28358		x					4400		4400		1488			1225	2713
Beulah	Mrs. Berlene Clark, Rt. 1, Rowland 28383	2	x					5009		5009		1070	2325		850	4245
Burnt Swamp	Billy R. Maynor, Rt. 4, Box 707, Lumberton 28358	10	x					6700		6700		1365	4820	2200	950	9335
Cape Fear	B. F. Maynor, 430 N. Plymouth St., Fayetteville	15	x			3	10	1166	1226	2392	1500	1440	5563	1314	9601	8317
Cedar Grove	Mrs. Josephine Strickland, Rt. 2, Box 329A, Fairmont 28340	3				5	5	3000		3000		800			850	3800
Cherokee Chapel	T. W. Stewart, Rt. 1, Box 451, Chadbourn 28431	10	x			3	5	2340	40	2380	898	800	400	898	300	2398
Deep Branch	C. A. Sampson, Rt. 4, Lumberton 28358	6	x			5	5	1000	10059	11059		1339			5594	6933
Dogwood	James A. Hunt, Rt. 1, Rowland 28383		x					1486		1486		600			465	1815
Elizabeth Heights	Alfred Tyler, Rt. 5, Lumberton 28358	10	x			1	1	6028		6028		900	100			1000
Galilee	Delphia Locklear, Rt. 4, Box 202, Red Springs 28377	5	x					1486		1486		2200				3686
Gospel Tabernacle	Mrs. Rosa Mae Dial, Rt. 1, Box 39, Maxton 28364	14						10028		10028		1775	1007	3603	679	7064
Gray Pond	Mrs. Aermma Clark, Rt. 3, Laurinburg 28352		x									600	250		150	1000
Harper's Ferry	John E. Cummings, Rt. 1, Rowland 28383	15		x		4	3	29602		29602	80000	8005	98360		4416	110782
Island Grove	William C. Chavis, Rt. 1, Box 173B, Pembroke 28372	20			x	5	5	17657		17657		8900			2500	11400
Leigh Creek	Clara Maynor, Rt. 1, Maxton 28364		x									600	1499		50	2149
Lowry's Chapel	Kenneth Oxendine, Rt. 1, Box 252, Raeford	4	x					2000		2000			1500			1500
Mount Airy	John L. Carter, Rt. 1, Box 266, Pembroke 28372	25			x	25	20	19209		19209		3780			8917	12697
Mount Bethel	Fletcher Lynch, Rt. 1, Hollister 27844	30			x	2	3	11405		11405	11000	1710	14923	880	1305	18818
Mount Elim	Freeman Locklear, Rt. 1, Red Springs 28377		x					19500		19500		580	500		175	1115
Mount Moriah	M. L. Jacobs, Rt. 4, Box 939, Lumberton 28358	12	x			1	1	14000		14000		1540	20603		539	22593
Mount Olive	Tessie Lee Hunt, 312 E. 15th St., Lumberton 28358	8	x			5	5	8530		8530		1000	4068		1530	6598
New Bethel	Rommie Simmons, Rt. 1, Clinton 28328		x			10	10	12481		12481	1100	2492	11130		2969	16318
New Hope	Mrs. Rena J. Jacobs, Rt. 1, Box 116, Bolton		x					13209		13209		3360	2960		2582	8902
New Point	Kerns Morgan, Rt. 6, Box 168, Lumberton 28358	6			x	5	4	7256		7256		495	4270	2400	1031	8196
Oak Grove	Kayola Clark, Rt. 3, Box 281, Laurinburg 28352	5	x					3830		3830		1277	1766	1766	1364	5408
Pee Dee Chapel	Mrs. Maggie Clark, Rt. 1, Box 215B, Clio, S.C.	1	x					776		776		1085	166		2027	3279
Pembroke, First	Billy Maynor, Rt. 1, Box 174, Pembroke 28372	10	x			5	10	6566		6566		4320			3153	7473
Piney Grove	Kelmer Hunt, Rt. 3, Fairmont 28340	10	x									2700	253	2700	863	6516
Pleasant View	Vinson Hunt, Rt. 1, Box 601B, Fairmont 28340	10	x			3	2	70000		70000		4780	4000	3800	3000	14580
Reedy Branch	Oscar Chavis, Rt. 6, Lumberton 28358	5		x		5	4	12210		12210		3288		5000	3922	12210
Saint James	James R. Mitchell, Rt. 1, Box 458, Hallsboro 28442	20		x		5	2									
Smyrna	Clearence Hammond, Rt. 5, Box 403, Lumberton 28358	32	x					10736	316	11052		2820	4521	3074	10415	20210
South Hoke	Mrs. Evon Oxendine, Rt. 1, Red Springs 28377	5	x					900	5062	5962		1020	1629	1602	1508	5759
Tabernacle	Grover C. Oxendine, Box 65, Pembroke 28372	4	x					5590		5590		895	130		1246	2271
Ten Mile Center	Mrs. H. C. Revels, Rt. 1, Lumberton 28358		x					5813		5813		1059			438	1517
Thompson	Mrs. Mabel S. Dial, Rt. 6, Box 277, Lumberton 28358	2	x					6871		6871		300	5676		1195	7171
Union	Arnold Strickland, Rt. 7, Box 200, Lumberton 28358	20	x					7792		7792		4020	400		300	4720
Zion Hill	Odell Locklear, Rt. 1, St. Pauls	5	x				2	9430	850	10280		2100	5100		3000	10200
			x		x	5		1200		1200		1000	1500			3000

Association: BURNT SWAMP
State: NORTH CAROLINA
Associational Superintendent of Missions (Associational Missionary): TONY E. BREWINGTON

Address	City	State	Zip
	Pembroke	N. C.	28372

CHURCHES	CHURCH CLERKS & ADDRESSES	Church Sponsored Missions: Money paid out on new construction during the year	All other church sponsored mission expenditures	Total church sponsored mission expenditures	Cooperative Missions: Cooperative Program	Associational missions program	Designated: State missions	Designated: SBC Home Missions (incl. Annie Armstrong Easter offering)	Designated: SBC For. Missions-Lottie Moon Christmas offering	Designated: Christian education (schools, etc.)	Designated: Children's homes (cash plus goods)	Designated: Hospitals	Designated: Homes for the aged	Designated: All other (Bible Society, Temp. League, etc.)	Total Cooperative mission expenditures	Grand Total Mission expenditures
Antioch	Hubert McNeil, Jr., Rt. 1, St. Pauls				114		15	67			35	35	20	20	306	306
Bear Swamp	U.P. Chavis, Rt. 2, Box 359A, Pembroke 28372				275	195					118	91	25		764	764
Berea	J. Brewington, Union Chapel Rd., Box 66, P'broke 28372				1827	320	173	102	760	25	245	104	39	578	3828	4148
Bethel Hill	Cecil G. Hunt, Rt. 1, Box 165B, Shannon 28386				94	140						44			275	275
Beulah	Josephus Locklear, Rt. 1, Box 37C, Rowland 28383				75	125			50						250	250
Burnt Swamp	Billy R. Maynor, Rt. 4, Box 707, Lumberton 28358					50	25	68	50		50	50	10		303	303
Cape Fear	Kathleen Groves, 216 Elanor Ave., Fayetteville 28301		3410	5209	30	100	90		20		35	20	20		300	315
Cedar Grove	Miss Jackie Kearns, Box 87, Fairmont 28340				80	45					20					140
Cherokee Chapel	T.W. Stewart, Rt. 1, Box 451, Chadbourn 28431				11						10	23	3		58	58
Deep Branch	Hoover Lloyd, P.O., Pembroke 28372		200	200	209	200	25				66				500	700
Dogwood	Laney Hunt, Rt. 1, Rowland 28383										130	21	11	145	307	307
Elizabeth Heights	Willie McGee, Jr., 1209 Lowery St., Lumberton 28358					25									25	25
Galilee	Delphia Locklear, Rt. 4, Box 202, Red Springs 28377				45	25				20	20	15			125	125
Gospel Tabernacle	Miss Velva Strickland, Rt. 1, Box 39, Maxton 28364					85					25	15				110
Gray Pond	Fred Harding, Box 304, Pembroke 28372				25	25						15	10		75	75
Harper's Ferry	Charles E. Oxendine, Box 743, Pembroke 28372				300	420		100	300		100	100		513	1833	1833
Island Grove	Harold B. Locklear, Rt. 2, Box 391, Pembroke 28372				154	260	26	32	37		48	57		1779	2269	2269
Leith Creek	Clarny Locklear, Rt. 1, Maxton 28364				15	65					25	10			105	105
Lowry's Chapel	Miss Mandy Lowery, Rt. 3, Box 227, Raeford 28376				45				20		20	15		100		100
Mount Airy	R.W. Locklear, Sr., Rt. 1, Box 250, Pembroke 28372				300	375	200	240	200		105	50			2925	2925
Mount Bethel	Percy Richardson, Box 4, Hollister 27844				78	570		22	28		50	50	67		865	865
Mount Elim	Henry Dial, Rt. 4, Box 286C, Red Springs 28377				350							100			450	450
Mount Moriah	M.H. Locklear, Rt. 1, Box 620, Lumberton 28358				70		30	50			30	35		477	692	692
Mount Olive	George Emanuel, Rt. 3, Box 297, Lumberton 28358				166			30	35		40	25		150	446	446
New Bethel	Wilbert Bell, Rt. 3, Clinton 28328				60	200	75		100		50				485	485
New Hope	Mrs. Mary A. Jacobs, Rt. 1, Box 75, Bolton 28423				375	240					100				715	715
New Point	Bobby Griffin, Rt. 3, Box 63, Lumberton 28358	35		35	180	281						100			561	596
Oak Grove	Kayola Clark, Rt. 3, Box 281, Laurinburg 28352				189		50			19	36	68		153	516	516
Pee Dee Chapel	Miss Mary Bell Strong, Lake View, S.C.							42			20	123			185	185
Pembroke First	Mrs. Maxine M. Hunt, Rt. 1, Box 174, Pembroke 28372				347	240		30	50		100	50		148	965	965
Piney Grove	Sanford Hunt, 201 McKenzie St., Fairmont 28340				125			106	102			75			408	408
Pleasant View	C.W. Oxendine, Rt. 3, Box 127A, Fairmont 28340				190			90	78					260	518	518
Reedy Branch	Albert Hammonds, Rt. 6, Lumberton 28358		1600		300		100	100	100	25	100	200	25	60	1010	2610
Saint James	John W. Webb, Rt. 1, Box 412, Hallsboro 28442															
Smyrna	Roosevelt Scott, Rt. 5, Box 144, Lumberton 28358				75	105		25	25		100	25	25	831	1211	1211
South Hoke	Robert R. Locklear, Rt. 1, Box 135, Red Springs 28377				15	65			25			25	25	556	711	711
Tabernacle	Grover C. Oxendine, Box 65, Pembroke 28372					150					50	50		602	852	852
Ten Mile Center	Mrs. Lela Hunt, Rt. 1, Box 45, St. Pauls 28384				155	515	25	75	106		60	125	20	16	1127	1127
Thompson	Henry Hammonds, Fairmont 28340				20										20	20
Union	Stenson Sampson, Rt. 1, Box 179, Pembroke 28372					50	25	13	46		32	40		323	530	530
Zion Hill	Harvey Wearins, Rt. 1, Shannon 28386				50	100	50				50	25	25	496	796	1099
Union Light	Mrs. Mattie Richardson, Rt. 1, Box 26, Maxton 28364				70	85			15			25				195

TABLE I SPECIAL INFORMATION 1971

Association: BURNT SWAMP
State: NORTH CAROLINA
Moderator: ROY W. MAYNOR
Address: Pembroke, City; N.C., State; 28372, Zip

CHURCHES	CHAIRMEN OF DEACONS & ADDRESSES	19 No. church-type missions started during the year	20 No. church-type missions currently operating	21 No. other-type missions started during the year	22 No. other-type missions currently operating	23 Committees existing during past year: Ch. property & space	24 Stewardship	25 History	26 Missions	27 Public Relations	28 Does church have or observe? Kindergarten	29 Library	30 Recreation staff	31 St. paper in budget	32 Ch. Council/Cabinet	33 Weekday child care	34 Television ministry	35 Radio ministry	36 Dept. or class for the mentally retarded	37 Life Com'ment Sun.	38 Race Relations Sun.	39 Does church participate in Annuity Board prog.? Y	N	If yes, check staff positions included: Pastor	Assistant Pastor	Minister of education	Music director or Song leader	Other staff	40 Does church plan or contemplate a major building program within the year? Y	N	41 Number ordained for Gospel ministry during yr.	42 Number of deacons	43 Number of college students baptized during the year
Antioch	Clinton Thomas, Rt. 3 Box 157, Lumberton																				x	x		x						x			
Bear Swamp	Clinnie Maynor, Rt. 1, Pembroke 28372																						x							x	1	8	
Berea	Sanford Sampson, Lumberton Hwy., Pembroke					x	x		x	x		x	x		x					x	x	x		x						x		6	
Bethel Hill	Rev. S. V. Emanuel, Rt. 1, Shannon 28386																						x							x		5	
Beulah	Hallmon Oxendine, Rt. 1, Rowland 28383										x												x							x		4	
Burnt Swamp	W. O. Maynor, Box 397, Pembroke 28372											x											x							x		4	1
Cape Fear	James Groves, 216 Eleanor Ave., Fayetteville				2	x	x	x				x	x										x						x				
Cedar Grove																																	
Cherokee Chapel	C. H. Hammonds, Rt. 1, Chadbourn 28431						x			x			x					x					x							x	2	2	2
Deep Branch	Bowman Freeman, Rt. 2, Pembroke 28372					x								x	x								x							x	1	1	
Dogwood	James Hunt, Rt. 1, Rowland 28383																															2	
Elizabeth Heights	Edward Locklear, 803 E. 5th St., Lumberton 28358					x									x								x						x			3	
Galilee	Donald D. Locklear, Rt. 1, Maxton 28364																																
Gospel Tabernacle	David Locklear, Rt. 1, Rowland 28383																																
Gray Pond																							x										
Harper's Ferry	Dr. English Jones, Pembroke 28372		1		1	x	x							x						x		x		x					x			1	
Island Grove	Willard Strickland, Rt. 1 Box 123, Pembroke 28372					x	x	x		x												x		x					x				1
Leith Creek	A. D. Driggers, Rt. 1, Maxton 28364																						x							x			
Lowry's Chapel	Roscoe Lowery, Rt. 1 Box 237, Raeford					x							x					x					x							x		3	
Mount Airy	Joseph Locklear, Rt. 1, Pembroke 28372					x	x	x	x			x	x		x						x	x		x						x		9	
Mount Bethel	Percy Richardson, Box 4, Hollister 27844	1	1		1	x	x	x	x	x					x							x		x					x				
Mount Elim	Bruce Oxendine, Rt. 1, Rowland 28383																						x							x		3	
Mount Moriah	G. H. Locklear, Rt. 3, Lumberton 28358																						x							x		7	
Mount Olive	Stinson Revels, Rt. 3, Lumberton 28358																						x							x		5	
New Bethel	Clifton Simmons, Rt. 2, Clinton 28328					x	x					x								x	x		x							x		1	
New Hope	Manley Jacobs, Rt. 1, Bolton 28423																						x							x			
New Point	Earlie Hunt, Rt. 1 Box 484, Lumberton	1	1				x	x	x														x						x			5	
Oak Grove	Smiley Chavis, Rt. 3, Laurinburg 28352																						x							x			
Pee Dee Chapel	Albert Locklear, Rt. 1 Box 173, Maxton																						x							x			
Pembroke First	Grady Holmes, Box 254, Pembroke 28372																	x			x	x		x						x		3	
Piney Grove	W. O. Hammonds, Rt. 1, Pembroke 28372																																
Pleasant View	Dock Smith, Rt. 2, Fairmont 28340																					x								x			
Reedy Branch	Grady Chavis, Rt. 6, Lumberton 28358					x	x	x				x										x		x					x			9	
Saint James	Homer L. Spaulding, Rt. 1 Box 411, Hallsboro						x	x	x		x										x	x		x					x				
Smyrna	Clearence Hammonds, Rt. 5 Box 403, Lumberton																						x							x		5	
South Hoke	Charlie Oxendine, Rt. 1 Box 135, Red Springs					x	x																x							x		3	
Tabernacle	James W. Chavis, Rt. 1, Pembroke 28372					x																	x							x		5	
Ten Mile Center	F. H. Epps, Rt. 1, Lumberton 28358					x																	x						x			2	
Thompson	Rudolph Dial, Rt. 6 Box 277, Lumberton					x																	x						x			3	
Union	Carlie Jacobs, Rt. 4, Lumberton 28358		1																				x							x			
Zion Hill	James W. Locklear, Rt. 1, Shannon 28386					x	x																x						x			4	

Minutes * Church Histories * Church Directories * Book of Reports * Sermon Books * Genealogies

SBP

Southern Baptist P
Wolfe City, Texa

206.9756
M66bur

BURNT SWAMP
Baptist Association

North Carolina 1972

MINUTES
of the
BURNT SWAMP BAPTIST ASSOCIATION
North Carolina

1972

Ninety-Fifth Annual Session

Thursday and Friday, October 12-13, 1972

Thursday Session, October 12, 1972
BEAR SWAMP CHURCH

Friday Session, October 13, 1972
NEW BETHEL CHURCH

★★

Next session to be held at
Piney Grove Church, October 18, 1973
and Reedy Branch Church, October 19, 1973

Table of Contents

Associational Directory .....

Ordained Ministers .....

Messengers .....

Proceedings .....

Committee on Committee Report .....

Executive Committee .....

Ten Year Progress Report .....

Associational Missions .....

Woman's Missionary .....

Biblical Recorder .....

Cooperative Program .....

State Missions .....

Evangelism Department .....

Children's Home .....

Calendar of Activities .....

Financial Committee .....

Budget .....

Our Home Goers .....

Constitution .....

Historical Table .....

Statistical Tables .....

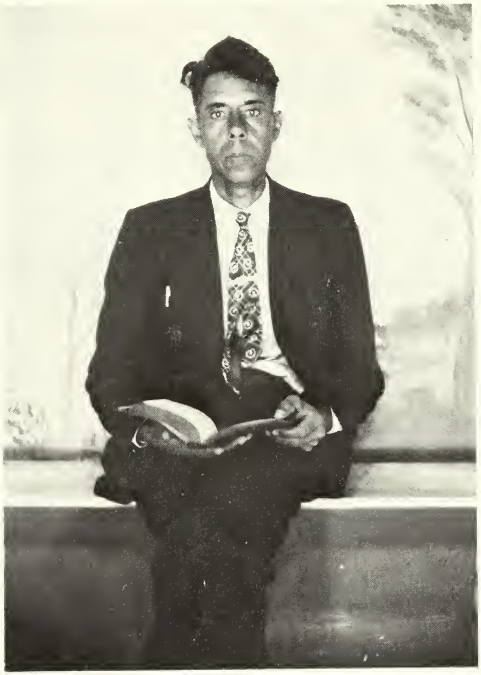

REVEREND L. A. MAYNOR
1892 - 1972

everend L.A. Maynor, the son of Jordan R. Maynor and Martha J. Maynor, was ı October 12, 1892. Reverend Maynor served sixty years in the ministry. He served e ollowing churches as pastor:
Inion Chapel, Hopewell, New Prospect, Riverside, Hickory Grove, Gray Pond, Piney rove, Mount Elim, Mount Moriah, Cape Fear, Dogwood, Union, Beulah, Zion Hill. everend Maynor taught in the Robeson County Public Schools for twenty years. everend Maynor served with humility and faithfulness.

Associational Directory

OFFICERS FOR 1972-73

Moderator ..... F.H. Epps, Route 1, Lumber
Vice-Moderator ..... C.W. Maynor, Route 1, Pembr
Treasurer ..... James H. Hammonds, Rte. 3, Lumber
Historian ..... Wilson Chavis, Rte. 2, Pembr
Parliamentarian ..... Horace Locklear, Rte. 4, Lumber
Clerk ..... John L. Carter, Rte. 1, Pembr

TRUSTEES

Clifton Simmons, Rte. 2, Clinton, (1973)
Nash Locklear, Rte. 1, Pembroke, (1974)
Sanford Sampson, Pembroke, (1975)

COMMITTEE ON COMMITTEES

CALENDAR COMMITTEE
King Maynor
Percell Locklear
Jimmy Fox
Joseph Locklear
Miss Anna Mae Locklear
Harold Fay Locklear

RESOLUTION COMMITTEE
Manley Jacobs
Mrs. Lindburg Locklear
Henry Allen

FINANCE COMMITTEE
R.W. Maynor
C.S. Warriax
John E. Cummings
Delton Locklear
Windell Lowry
J.W. Hunt
James H. Brewington
Lonnie B. Locklear
Robert Collins

MISSIONS COMMITTEE
Welton Lowry
Dalton Brooks
Coolidge Cummings
T.M. Swett
Chesley McNeil
Anna Mae Locklear
Grady Carter

CONSTITUTION COMMITTEE
F.H. Epps
James E. Chavis
Jimmy Fox

MEMBERSHIP ON PETITIONS COMMIT
T.M. Swett
N.R. Morgan
Chesley Hammonds

CAMP COMMITTEE
Harold Dial
Marshall Locklear
Mrs. Magdalene Oxendine
Roosevelt Scott
Mrs. Dolores Jones
Mrs. Alberta Hunt

PROGRAM COMMITTEE
Marshall Locklear
Mrs. Mable Revels
Mrs. Grace Epps

OMINATING COMMITTEE
Harvey E. Brewington
James B. Chavis
Rev. Glassie Locklear
Albert Hammonds
Russell Locklear
Clinton Thomas

ANDING COMMITTEES AND REPRESENTATIVES APPOINTED BY MODERATOR

OMMITTEE ON COMMITTEES
A. A. Lockee, Chairman 2
T.D. Sweet, 2
P.C. Locklear, 2
Woodrow Locklear, 1
Levi Chavis, 1
L.B. Jacobs, 1

DVISORY BOARD
Sanford Locklear, Ch.
C.M. Cummings
English Jones
C.W. Maynor
Bowman Freeman

IME AND PLACE
Vestor Oxendine, Ch., 2
Tommy Hagans, 2
Ben Maynor, 1
Leon Smilings, 1

BITUARY COMMITTEE
King Maynor, Ch., 2
Winfred Locklear, 2
Benny Clark, 1
Homer L. Spaulding, 1

ENROLLMENT COMMITTEE
Mrs. Albert Hammonds, Ch. 2
Mrs. Zeb Lowry, 2
Mrs. J.L. Carter, 2
Miss Hattie Hunt, 1
Miss Dale Oxendine, 1
Mrs. Bobby Griffin, 1

BUILDING COMMITTEE
Dr. English Jones, Ch.
Bradford Locklear

C.W. Maynor
Marshal Locklear
James H. Hammonds
Grady Chavis

REPRESENTATIVES:

MUSIC	Mrs. Peggy Brewington
COOPERATIVE PRG.	Albert Hammonds
BAPTIST HOMES FOR AGING	Isiah Locklear
AMERICAN BIBLE SOCIETY	Miss I.R. Martin
BAPTIST HOSPITAL	C.E. Locklear
BAPT. CHILDREN'S HOME	Larry Sawyer

ROBESON COUNTY CHURCH & COMMUNITY CENTER
F.H. Epps
Miss Anna Mae Locklear
Harvey Brewington
C.M. Cummings
T.E. Brewington

EXECUTIVE COMMITTEE

Antioch - Bracy L. Smith, Route 1, St. Pauls
Bear Swamp - James E. Chavis, Rte. 2, Pembroke, 23872
Berea - Marshall Locklear, Pembroke, 28372
Bethel Hill - William Sampson, Rte. 1, Box 102E, Pembroke, 28372
Beulah - Junior Archie Deese, Rte. 3, Box 144, Rowland, 28383
Burnt Swamp - W.O. Maynor, P.O. Box 595, Pembroke, 28372
Cape Fear - Willie B. Jacobs, Rte. 3, Box 1103, Fayetteville
Cedar Grove - Ray Chavis, Rte. 3, Box 469, Fairmont, 20840
Cherokee Chapel - Raymond Hammonds, Box 64, Chadbourn
Deep Branch - Ambrose Chavis, Pembroke
Dogwood - James Hunt, Rowland, 28383
Elizabeth Heights - Odell Morgan, Rte. 5, Box 268, Lumberton, 28358
Galilee - Ed Marson Locklear, Rte. 4, Lumberton, 28358
Gospel Tabernacle - David Locklear, Rte. 1, Rowland, 28383
Gray Pond - Ben James Clark, Rte. 3, Box 311, Laurinburg, 28352
Harper's Ferry - Willoughby Jones, Rte. 1, Rowland, 28383
Island Grove - Monroe Locklear, Rte. 2, Box 355, Red Springs, 28377
Leith Creek - Lacy Maynor, Rte. 1, Maxton, 28364
Lowry's Chapel - Roscoe Lowry, Rte. 1, Box 23, Red Springs, 28377
Mt. Airy - Russell W. Locklear, Rte. 1, Box 250, Pembroke, 28372
Mt. Bethel - Percy Richardson, Box 4, Hollister
Mt. Elim - Ellis Locklear, P.O., Raeford
Mt. Moriah - Woodrow Locklear, Rte. 3, Box 475, Lumberton, 28358
Mt. Olive - Willie Sanford Locklear, Pembroke, 28372
New Bethel - Festus Brewington, Clinton
New Hope - Roscoe Jacobs, Rte. 1, Box 79, Bolton
New Point - Earlie Hunt, Rte. 2, Box 349, Lumberton, 28358
Oak Grove - Smiley Chavis, Rte. 3, Laurinburg, 28352
Pee Dee Chapel - John L. Cummings, McColl, S.C.

embroke First - Lindburg Locklear, P.O. Box 253, Pembroke, 28372
ney Grove - Ellis Jones, Rte. 2, Rowland, 28383
easant View - Sheldon Hunt, P.O. Box 514, Fairmont, 28340
edy Branch - Grady Chavis, Rte. 6, Lumberton, 28358
. James - Wesley Spaulding, Rte. 1, Box 414, Hallsboro
myrna - Johnnie Hunt, Rte. 5, Lumberton, 28358
outh Hoke - Louis Oxendine, Red Springs, 28377
abernacle - Grover C. Oxendine, Box 65, Pembroke, 28372
en Mile Center - F.H. Epps, Route 1, Lumberton, 28358
hompson - Horace Dial, Rte. 3, Box 140, Lumberton, 28358
nion - Jimmy Strickland, Jr., Lumberton
nion Light - Leon Smilling, Rte. 1, Box 34A, Maxton, 28364
ion Hill - Leander Oxendine, Rte. 2, Red Spring, 28377

FINANCE COMMITTEE

ROUP 1	
Berea	James Brewington, Ch.
Island Grove	Robert Collins
Bear Swamp	Lacy Cummings
First Baptist	Grady Holmes
ROUP 2	
Harper's Ferry	Manford Locklear, Ch.
Deep Branch	Bowman Freeman
Thompson	Wilbert Sampson
Elrod	John E. Cummings
ROUP 3	
Gray Pond	Fred Harding, Ch.
Gospel Tabernacle	Lacy Maynor
Leath Creek	Mrs. Pattie Driggers
Oak Grove	Neil Goins
Pee Dee	James C. Clark
Beulah	Junior A. Deese
Union Lights	N.W. Epps
ROUP 4	
Mt. Airy	Russell Locklear, Ch.
Burnt Swamp	W.O. Maynor
Tabernacle	James W. Chavis
ROUP 5	
Cape Fear	Grover Gibbs, Ch.
New Bethel	Clifton Simmons
Mt. Bethel	Theodore Lynch
GROUP 6	
Mt. Elim	Lonnie Locklear, Ch.
Lowery's Chapel	Joseph Lowry
South Hoke	Lewis Oxendine
Dundarrach	L.B.. Jacobs

GROUP 7	
Zion Hill	Rock Locklear, Ch.
Bethel Hill	Edwin Lee Hammonds
Galilee	Ed Morrison Locklear
GROUP 8	
Mt. Moriah	Martin L. Jacobs, Ch.
Mt. Olive	Eugene Locklear
Antioch	Clinton Thomas
Ten Mile	Robert Jones
GROUP 9	
New Point	Earlie Hunt, Ch.
Union	Arnold Strickland
South Walnut	Grady Carter
Smyrna	Johnnie Hunt
Elizabeth Heights	Henry Allen
West End	Edward Sampson
GROUP 10	
Piney Grove	James Sampson, Ch.
Cedar Grove	Benson Locklear
Reedy Branch	Grady Chavis
Pleasant View	Marshall Locklear
Dogwood	Jack Hunt
GROUP 11	
St. James	Homer Spaulding
New Hope	Manley Jacobs
Cherokee Chapel	J.T. Stewart

ORDAINED MINISTERS

Harvey E. Brewington - Route 1, Rowland, 28383
Tony E. Brewington - Pembroke, 28372
Dalton Brooks - Pembroke, 28372
Rufus Burns - Route 4, Lumberton, 28358
Grady Carter - Lumberton, 28358
Thurman Chavis - Laurinburg, 28352
C.M. Cummings - Route 1, Rowland, 28383
Grady Cummings - Route 1, Pembroke, 28372
Michael Cummings - Route 1, Pembroke, 28372
James D. Dial - Route 1, Pembroke, 28372
R.T. Freeman - Route 1, Bolton
Tommy W. Hagans - Route 4, Lumberton, 28358
Chesley Hammonds - Route 1, Rowland, 28383
Jay Hammonds - Route 3, Fairmont, 28340
Grady Hunt - Route 5, Lumberton, 28358
Ray Hunt - 113 Indian Dr., Fayetteville
R.B. Jacobs - Route 1, Pembroke, 28372
L.B. Jacobs - Route 1, Raeford
Manley Jacobs - Route 1, Bolton
A.A. Lockee - Pembroke - 28372

ford Locklear - Route 1, Rowland, 28383
Locklear - Pembroke, 28372
Locklear - Pembroke, 28372
s Locklear - Pembroke, 28372
sie Locklear - Route 4, Red Springs
h Locklear - Wakulla
h Locklear - Route 3, Maxton, 28364
Locklear - Route 4, Lumberton, 28358
ord Locklear - Route 1, Pembroke, 28372
ord Locklear - Route 1, Pembroke, 28372
e Locklear - Route 4, Red Springs, 28377
ford Locklear - Route 1, Pembroke, 28372
ph Lowry - Route 1, Raeford
s Lowry - Pembroke, 28372
ton Lowry - Pembroke, 28372
. Maynor - Route 1, Pembroke, 28372
ley Maynor - Pembroke, 28372
g Maynor - Route 4, Lumberton, 28358
W. Maynor - Pembroke, 28372
sley McNeill - Route 3, Lumberton, 28358
glas Mitchell - Route 3, Lumberton, 28358
on Morgan - Route 5, Lumberton, 28358
. Morgan - Route 5, Lumberton, 28358
son Oxendine - Route 1, Maxton, 28364
es E. Oxendine - Route 3, Lumberton, 28358
ter Oxendine - Route 1, Rowland, 28383
s Rogers - Red Springs
Rogers - Route 2, Lumberton, 28358
. Swett - Route 1, Rowland, 28383
sevelt Thompson - Pembroke, 28372
. Warriax - Route 1, Rowland, 28383
am Warriax - Route 2, Pembroke, 28372

LICENTIATES

ve Brewer
by Burns
ph Bullard
ston Carter
James Clark
tford Cummings
. Emanuel
liam Griffin
rtin Hall
ry Henderson
n T. Henderson
ce Hunt
es E. Jacobs
es M. Jacobs
coe Jacobs

Reo Jones
Edmond Locklear
Luther Locklear
Manford Locklear
Ronald Locklear
Derwood Locklear
William Lowry
Carlie Oxendine
Floyd Oxendine
Marvin Oxendine
Prather Sampson
Kelly Sanderson
Chester Smith
James Strickland
Wilson Strickland

Purnell Swett
Elwood Tyler
James Webb

1972 MESSENGERS

ANTIOCH - John E. Locklear, Girlean Locklear, Shelby Smith
BEAR SWAMP - Neil Lowry, Ellis Locklear, Brantley Chavis, James E. Ch
BEREA - Rev. Jimmy L. Fox, Mrs. Nora Sampson, Mrs. Frances Maynor, James B ington, Marshall Locklear, Mrs. Mable Oxendine, Donnie Revels, Mrs. S Maynor
BETHEL HILL - Willie Sampson, Dannie Chavis, Levi Chavis, S.V. Emanuel
BEULAH - Mrs. Florane Oxendine, Mrs. Lucy Oxendine, Graham Brayboy
BURNT SWAMP - W.O. Maynor, Mrs. A.A. Lockee, Mrs. Raymond Lowry
CAPE FEAR - Mrs. Kathleen Groves, Mrs. Marie Chavis, Mrs. Terah Morrison, Gladys Evans
CEDAR GROVE - Mrs. Marcus Hunt, Mrs. Clifton Jacobs, Mrs. Derwood Jaco
CHEROKEE CHAPEL - Mrs. Barbara Hammonds, Mrs. Carolyn Roberts, Miss Eu Huggins
DEEP BRANCH - Clyde Brewington, Ambrose Chavis, Henry Locklear, Claude Sa son, Joseph Strickland
DOGWOOD - Jackie Hunt, James Hunt, Mrs. Sallie Hunt, Mrs. Ethel Hunt
ELIZABETH HEIGHTS - Henry Allen, Odell Morgan, Martin Hall
GALILEE - Ed Marson Locklear
GRAY POND - Mrs. Arielma Clark, Mrs. Sadie Chavis, Mrs. Anna Chavis
GOSPEL TABERNACLE - Rev. Carl Hunt, Casto Locklear, Miss Lessie Oxendine, Edward Oxendine
HARPER'S FERRY - W.B. Jones, Mrs. Harvey Brewington, Mrs. Evelyn Lowry, Prin Bullard, Mrs. Coree Oxendine, C.E. Oxendine, Dock Locklear, Mrs. Dennis Stri land, Curtis Oxendine
ISLAND GROVE - Robert Collins, Monroe Locklear, E.L. Jones, Mrs. Lillie Bul
LEITH CREEK - Mrs. Clemmie Locklear, Mrs. Cynthis Maynor, Mrs. Mandy Seagr
LOWRY'S CHAPEL - Joseph Lowry, John Ed Jacobs, Person Locklear
MOUNT AIRY - Mrs. Cathern Locklear, Mrs. Lailure Locklear, Mrs. Strawdie C mings, Mrs. Cattie Mae Cummings, Joseph Locklear
MT. BETHEL - Rev. C.H. Richardson, Fletcher Lynch, Theodore Lynch
MOUNT ELIM - Russell Bissett, Lonnie L. Locklear, Clyde Chavis
MOUNT MORIAH - John Hardin, Samuel Jacobs, Woodrow Locklear
MOUNT OLIVE - A.M. Locklear, D.P. Locklear, Stenson Revels, L.J. Bell, Mrs. D thy Locklear
NEW BETHEL - Rev. Michael Cummings, Irron Goodman, Tom W. Jones, Mrs. Pau Roller, Mrs. Bessie J. Brewington, Mrs. Clyde Rains
NEW HOPE - Mrs. Mildred Freeman, Arthur Freeman, Mrs. Sarah Jacobs, Mrs. tor Jacobs
NEW POINT - Stinson Locklear, Earlie Hunt, Seressa Locklear
OAK GROVE - Miss Erlene Clark, Mrs. Lela Taylor, Mrs. Mary E. Reece
Pee Dee Chapel - Albert Locklear, John L. Cummings, Galloway Hunt
PEMBROKE FIRST - Mrs. Bertha Gibson, Grady Holmes, Mrs. Rosa D. Revels, Li burg Locklear
PINEY GROVE - Miss Ola Hunt, Lonnie Jones, Mr. & Mrs. Berry Hunt, Mr. & W.O. Hammonds
PLEASANT VIEW - Artemus Hunt, Carlie Oxendine, James O. Oxendine
REEDY BRANCH - Mr. & Mrs. A.E. Hammonds, Grady Chavis, Mrs. Macie Ch Bruce Chavis, Julius Hunt, W.C. Rogers
ST. JAMES - James Mitchell, Mrs. Robert Mitchell, Oliver Young, Mrs. Rhody Yo Ed Jacobs

RNA - W.F. Revels, Mrs. Liza Revels, D.E. Oxendine, Mrs. Bessie Oxendine
TH HOKE - Rev. Isiah Locklear
ERNACLE - James Chavis, Melvin Locklear, Mrs. Effie J. Oxendine
MILE CENTER - Evander Chavis, F.H. Epps, Mrs. Vennie Chavis
MPSON - John B. Locklear, Jr., Laymon Cummings, Marvin Sampson
ON - Carlie Jacobs, Joseph Bullard
ON LIGHT - Miss Esther Chavis, Clyde Epps, Leon Smiling
N HILL - Reedy Locklear, B.G. Goodwin, Calvin Locklear

W.M.U. OFFICERS FOR 1972-1973

U Director ..... Miss Anna Mae Locklear, Box 424, Pembroke
istant Director ..... Mrs. Ethel L. Locklear, Rt. 1, Box 40A, Pembroke
tist Women Director ..... Mrs. Clyde Brewington, Rt., Box 446, Lumberton
istant Director ..... Mrs. Howard Helms, Rt. 1, Pembroke, N.C.
V Director ..... Mrs. Alberta Hunt, Rt. 3, Box 410, Fairmont
istant Director ..... Miss Shirley Oxendine, Rt. 3, Box 282B, Fairmont
eens Director ..... Mrs. Mable Revels, Rt. 1, Box 446, Lumberton
istant Director ..... Mrs. Patricia Hunt, 201 McKinzie Street, Fairmont
ls in Action Director ..... Mrs. Tony Brewington, P.O., Pembroke
istant Director ..... Mrs. Georgia Carol Chavis, Rt. 3, Box 221, Maxton
ssion Friend Director ..... Mrs. Gertrude Hunt, Rt. 1, Box 467, Fairmont
istant Director ..... Mrs. Angelita (Odell) Hunt, Rt. 1, Fairmont

ASSOCIATION BUDGET 1972-1973

UCATION AND PROMOTION

Vacation Bible School	$ 200.00
Sunday School Department	300.00
Church Training	100.00
Women's Missionary Union	100.00
Music Department	50.00
Evangelism Department	100.00
Brotherhood	50.00
Youth Program	125.00
Seminary Extension	100.00

SOCIATIONAL OFFICE

Rent	$ 420.00
Postage, Bonding Fee and Trust Fund	200.00
Office Supplies	400.00
Minutes	500.00
Balance of Architectural Fee	1,350.00
Telephone	300.00
Utilities	50.00

SALARIES AND ALLOWANCES

Superintendent of Missions	$ 6,000
Travel Allowance	900
Housing Allowance	1,200.
Utilities	900.
Missionary's Convention Expense	300.
Missionary's Retirement	400.
Moderator's Convention Expense	250.
Moderator's Local Expense	300.
Associational Clerk	300.
TOTAL	$15,410.
	14,895.

TEN YEAR PROGRESS REPORT

Year	$ Receipts	$ Expenditures	Cooperative Prg.	Conv. Aid	Total Missi
1962-'63	$ 3,456.90	$ 5,596.28	$	$1,950.00	$
1963-'64	4,575.43	6,925.74	2,931.00	2,400.00	10,932.
1964-'65	4,561.46	2,290.12	4,172.00	1,800.00	13,135.
1965-'66	4,020.61	5,567.84	3,548.00	1,650.00	12,374.
1966-'67	6,950.49	5,375.42	4,363.00	525.00	14,607.
1967-'68	8,533.97	5,423.42	5,260.00	450.00	16,582.
1968-'69	4,405.00	5,795.82	3,973.00	300.00	30,162.
1969-'70	6,490.83	5,213.29	4,665.00	1,600.00	19,201.
1970-'71	7,456.36	10,251.90	6,414.00	4,800.00	30,329.
1971-'72	12,737.31	11,341.10		4,800.00	38,464.

Calendar of Activities

1972-1973

NOVEMBER 1972

13-15 Baptist State Convention, Winston-Salem
13 Foreign Mission Study, Ten Mile, 7:30
23 THANKSGIVING DAY
24 Executive Board, Mt. Airy, 7:30
23-25 Rob. Co. Youth Crusade, Lumberton Sr. High, 7:30
27 "M" Night, Deep Branch, 7:30

DECEMBER, 1972

1 Ministers' B-B-Q, Elrod, 6:30
3 LOTTIE MOON OFFERING
3- 9 Week of Prayer, Foreign Missions
11-12 January Bible Study Worksho New Point, 7:30
18 Preachers and Deacons, Elrod, 7:00
30 Union Meeting

JANUARY, 1973

1 WMU Council, To be announc
3- 5 State VBS Clinic, Wingate Coll
3- 7 January Bible Study, Galatiar
19-20 Leadership Workshop, Ministe Deacons, Teachers; Harper's F ry, 7:00
28 Baptist Men's Day

UARY, 1973
7 State Evang. Conf., Charlotte
1 State Missions Day for Burnt Swamp, Guest Speaker, STATE MISSIONS OFFERING
2 Home Mission Study, Deep Branch, 7:30
16 WMU Focus Week Banquet
21 Regional "Share the Word" Conf., Whiteville First

RCH, 1973
4 ANNIE ARMSTRONG OFFERING
20 Assoc.'l Evang. Conf., Ten Mile, 7:30
24 Baptist Men and Boys Conv. Winston-Salem
30 Executive Board, Mt. Airy, 7:30

IL, 1973
2 WMU Council
2 Preachers and Deacons, Thompson, 7:30
15 COOPERATIVE PROGRAM DAY AND OFFERING
21 GA Day Camp
22 EASTER SUNDAY
28 Union Meeting

Y, 1973
5 Week-end RA Camp, CaRAway
12 Bapt. Women's Retreat, Mundo-Vista
13 MOTHERS DAY AND OFFERING
16 Preacher's Camp Meeting, Truett Camp
19 State RA Track Meet

NE, 1973
14 Southern Baptist Convention, Portland
22 Baptist Young Women Retreat, Mundo-Vista
29 Executive Board, Mt. Airy, 7:30

LY, 1973
2 WMU Council
2 Preachers & Deacons, Mt. Elim, 7:30
9 GA Camp Begins at Mundo-Vista
-27 Missionaries Conference, Fruitland
28 Union Meeting

AUGUST, 1973
11 BYW Banquet
17 State Youth Evang. Conf., Greensboro
19-25 Week of Prayer for Associational Missions
24 Workshop for WMU Officers, Fruitland
25 Executive Board, Mt. Airy, 7:30

SEPTEMBER, 1973
3 Preachers & Deacons, Elizabeth Heights, 7:30
7 WMU Officers Workshop, Mundo-Vista
21 Baptist Men's Retreat, CaRAway
29 Union Meeting

OCTOBER
18-19 Annual Association
Piney Grove
Reedy Branch

RIDGECREST SCHEDULE

JUNE
7-13 Church Recreation Conf.
14-20 Bible Conf.
21-27 Foreign Missions Conf.

JULY
1- 7 Music Leadership Conf.
8-14 Church Training
15-21 Church Training
22-28 Sunday School & Church Training
29 Sunday School Conf.

AUG.
5- 8 Sunday School Conf.
9-15 Woman's Missionary
15-21 Home Missions Conf.
21-27 Student Conf.

FORT CASWELL, N.C. ASSEMBLY

MAY
21-25 Senior Adult Week

JUNE
11-15 Youth Ministries Week

18-23 Children's Choir
25-29 Church Training

JULY
2- 6 Youth Bible Conf.
9-13 World Missions Week
16-20 Church Training
23-28 Youth and Adult Music Week
30 Youth Conf.

AUGUST
6-10 Youth Conf.
13-17 Vacation Week

Our Home Goers

ANTIOCH Mr. Paul Wilkins
BEAR SWAMP - Mrs. Emaline Chavis, Mrs. Clarissa Deese, Rev. L.A. Maynor
BEREA - Deacon Lacy Maynor, Mr. Timothy Sampson
BETHEL HILL - Miss Lyndetta Emanuel
BURNT SWAMP - Miss Elsyeon Locklear
CEDAR GROVE - Mrs. Florence Clark
DEEP BRANCH - Mr. Clyde Graham, Mr. Rufus Sampson
GOSPEL TABERNACLE - Mrs. Emma Jane Clark
HARPER'S FERRY - Mrs. Mary R. Locklear, Deacon Bunyan Locklear, Mr. Charl Oxendine
ISLAND GROVE - Mrs. Jennie Oxendine, Mr. Ledford Collins
LEITH CREEK - Deacon A.D. Driggers
LOWRY'S CHAPEL - Mrs. Peggy Jane Locklear
MOUNT AIRY - Mr. Arthur Locklear
MOUNT BETHEL - Mr. Vance Richardson, Mr. J.C. Hedgepeth, Miss Debbie Richar son, Mr. Michael Carter, Mr. Ralie Daniel
MOUNT ELIM - Mr. Joseph Maynor, Mrs. Lincy Rogers
MOUNT MORIAH - Mrs. Eliza Hunt, Mrs. Lucy Chavis, Mr. Floyd Jones
NEW HOPE - Mrs. Vivian Morrison, Mrs. Velma Jacobs, Mrs. Rhoda Jacobs
NEW POINT - Mr. Ed Hunt
OAK GROVE - Mr. Sinclair Clark, Mrs. Frances Chavis
PINEY GROVE - Mrs. Roxie Oxendine
PLEASANT VIEW - Mrs. Lillie Oxendine
REEDY BRANCH - Mr. Marcus Hammond, Mr. Willie F. Hunt, Mrs. Mary Lockl
SAINT JAMES - Mr. Lee Graham, Mrs. Judy Graham, Mr. Walter Graham
SMYRNA - Mr. Eddie Locklear, Mr. D.L. Lowery
SOUTH HOKE - Mr. Leander Locklear, Mr. Bizell Locklear
TABERNACLE - Mrs. Ira Oxendine, Mrs. Ossie R. Lowry, Mrs. Julie M. Lockl
TEN MILE CENTER - Mr. Hector Blanks

Proceedings

BURNT SWAMP ASSOCIATION

October 12, 1972

BEAR SWAMP BAPTIST CHURCH

Thursday Morning

The Burnt Swamp Baptist Association met at Bear Swamp Church in the Ninety-ih Annual Session, October 12, 1972, at 10:00 a.m. The program began with the up singing "This is My Story". The devotion was conducted by Mr. James avis. He read Romans, the 8th chapter, commented, and offered prayer.

The moderator declared the session open for business and gave a cordial wel-me to the group. The clerk distributed mimeograph copies of the digest of letters d commented on the activities of the Association. By motion, John L. Carter was elected Clerk for the 1972-73 year.

The moderator declared the group ready for the program. Reverend H.E. Langford, ssionary of the Columbus Association, discussed "Christian Ethics in Practice". s comments were very informative and impressive.

"Together we Advance" was discussed by Mr. Harold White, Baptist State Con-ntion representative. He emphasized the need for a greater concern for others. Also, stated that we must be faithful in Stewardship.

Reverend Wayne Harper was recognized as a visitor from the State Convention.

Special awards were given to all ministers of the Burnt Swamp Association, for ose sixty-five years old for their service, long and faithful. The following ministers re recognized and given certificates by Reverend Tony Brewington:

A.A. Lockee, R.B. Jacobs, Silas Lowry, Lawrence A. Maynor, C.E. Locklear, Isiah Locklear, N.R. Morgan, Roosevelt Thompson, J.R. Richardson, T.W. Swett, and Percell Locklear.

A plaque was presented to John L. Carter for thirty-three years of faithful and re-arding service as clerk of the Burnt Swamp Association.

The message was brought by Reverend Vester Oxendine. His subject was "What anner of Person Ought Ye to Be?". His message was very inspiring, informative, nd impressive.

The group adjourned for lunch with prayer by Reverend Tony Brewington.

Thursday Afternoon

With Reverend C.W. Maynor, Vice-moderator presiding, the group sang "Take y Life". The devotion was conducted by Mr. Clinnie Maynor who read the 2nd Chapter Timothy. Prayer was offered by Reverend Harvey Brewington.

The moderator recognized the visitors and declared the session opened. Mr. Saw-er gave a report on the activities of the Baptist Children's Home. His report was ery informative. He recognized Mrs. Ellen Hood, Baptist Children's Home Worker.

Miss I. Ruth Martin, Professor of Religion at Pembroke State University, announced hat a tour of the Holy Land was available in December. Also, college credit from embroke State would be given if desired. Miss Martin announced the collection of eligious antiques at Pembroke State University.

The Women's Missionary Union Report was given by Miss Anna Mae Locklear. She ecognized her co-workers. Also, a resume of the Women's Mission Work since 1929.

Her report was informative. Mrs. Alberta Hunt discussed the work of the Baptist Yo Women. Her report was very impressive. Mrs. Shirley Oxendine and Miss C Lowry commented on Baptist Young Women's work. A report on Acteen was discus by Mrs. Mabel Revels. She emphasized the Heck Jones Memorial offering. Mrs. ricia Hunt discussed the Acteen program. The young women dramatized with "Giant Step" causes that the Heck Jones Memorial offering supports. A special fering of $76.00 was given to the Heck Jones Memorial Fund.

Mrs. Peggy Brewington discussed the program for girls in action. The yo women's reports were impressive.

Special music was rendered by the Harpertones from Harper's Ferry Baptist Chu The Harpertones are composed of Linda Deese, Judy Jones, Bruce Swett, Ricky Jo and Mrs. Gertrude Godwin.

Mr. David Langford discussed the Royal Ambassadors. He emphasized that servi that can be rendered by the Royal Ambassadors.

The closing message was brought by Reverend Roy W. Maynor. He emphasi "Take a Long Look Back That We May be Able to Take A Forward Step" and "T a Giant Step".

The group sang "Praise God" and closed with prayer by Reverend Jay Hammo

Roy W. Maynor - Moderator
J.L. Carter - Clerk

NEW BETHEL CHURCH
Friday Morning
October 13, 1972

The session opened with the group singing "To the Work". The devotion was c ducted by Reverend Michael Cummings. He read Psalms, the 24th chapter and co mented. Reverend Grady Cummings offered prayer.

The Vice-moderator, Reverend C.W. Maynor, presided and declared the body re for business. He gave words of welcome and recognized Mrs. Lottie Ransom. T Clerk read the minutes of the Thursday session. By motion the minutes were approv The clerk gave the Executive Board report. By motion the report was approv

The Associational Missions was discussed by Reverend Tony Brewington wh report was inspiring. He emphasized the importance of working together. Rever Brewington also gave a financial plan for raising funds for an associational buildi By motion the plan was approved.

Reverend Jimmy Fox, Associational Sunday School Director, gave a report on Sunday School in the churches of the association. The report was given in statisti form and was very informative.

The Church Training Program was brought by Mr. Joseph Locklear who challen the group to get a training program started in the church and keep it going.

Special music was brought by New Bethel Church - a duet by Reverend and M Michael Cummings. The message was brought by Reverend King Maynor, pasto Mount Elim Church. Reverend Maynor read the 19th chapter of Luke. He emphasi the importance of obedience to the Holy Spirit. Also, he stressed the importance the spirit of brotherly love and togetherness. The group sang "Take Thy Cross Follow Me". Reverend Wade Locklear offered prayer and the group adjourned for lun

Friday Afternoon

The afternoon session began with the group singing, "We'll Work Til Jesus mes" and Reverend Michael Cummings read scripture and Reverend Harvey Brewing- offered prayer. Also, Reverend and Mrs. Michael Cummings sang a duet, "Born Die". Mr. R.D. Locklear sang "Without Him". Then the moderator declared the y ready for business.

Mr. James H. Hammonds, Associational Treasurer, gave the financial report. By tion the report was approved. The Registration Committee report was given by s. Albert Hammonds. The Advisory Board report was given by Reverend Sanford klear. The report showed that Elrod Mission was organized as a full-fledged rch. He also listed several ministers who had been ordained during the associa- nal year.

The report of Committees on Committees was given by Reverend C.E. Locklear. e Time and Place Report was given by Mr. Leon Smiling. The time and place for t year will be Piney Grove Church, October 18, 1973, and Reedy Branch Church, tober 19, 1973.

The Obituary Report was given by Reverend Wade Locklear. Mr. Mandy Jacobs ve the Resolution report. The Finance report was given by Reverend Tony Brewing- . The Constitution Committee report was given by Mr. F.H. Epps. Reverend King ynor gave the Petition Committee report. The Nominating Committee was given Reverend Harvey Brewington. By motion, the reports of the committees were ap- ved. Mr. Frank Epps was elected moderator.

A vote of thanks was offered to New Bethel Church for their hospitality and for ir entertaining the association.

A vote of thanks for his faithful service was given to Reverend Roy W. Maynor. ss Anna Mae Locklear was given a special vote of confidence for her faithful ser- e to the association.

Reverend Harvey Brewington sang "Too Much to Gain to Lose". The session closed th prayer by Reverend R.B. Jacobs in the amount of $103.72.

Roy W. Maynor - Moderator
J.L. Carter - Clerk

Reports

ASSOCIATIONAL MISSIONS REPORT

Superintendent of Missions
Tony E. Brewington

The theme of the Annual Association of 1971-72 is "TOGETHER WE ADVANCE." is theme is most appropriate even though it speaks more of a future hope than a esent reality. Whatever advancement we members of this association have made the past, "togetherness" has not been an over-whelming characteristic. If there any one need among the churches of Burnt Swamp and its mission efforts, it is is matter of "togetherness." The "one body" about which Paul exhorts in I Cor. has long been lacking among this body.

In the orginal constitution of this association as organized January 21, 1881, the llowing is an excerpt of its purpose: "convinced of the necessity of a combination churches, in order to perpetuate union and communion amongst us, and preserve d maintain a correspondence with each other in union."

The purpose of this association as visualized by Brothers John S. Wilkins, C Wilkins, and others, was the need of "togetherness." Somewhere in the course that first Annual meeting and this the 92nd, we have ignored and almost forgot that one goal of our Baptist Founders, which is also the one hope of our powe ministry today as missionary Baptists.

I wish to challenge you, my brethren, to let's return to that foundation. There three ingredients we must have if "togetherness" is ever to be ours again. Firs all, we must have TOGETHERNESS IN CONVICTION. As Christians we must prof the conviction that Jesus Christ is Lord and Savior. As Baptists we must profess conviction that immersion is the mode of baptism as set through example by Je Christ. As Southern Baptists we must profess the conviction that our Lord instruc us to be missionaries throughout the world and that the Cooperative Program is unique means through which we can obey that commandment. And as Burnt Swa Baptists we must profess the conviction that the associational missions progra our instrument of working together toward our mission needs and goals.

Secondly, we need TOGETHERNESS IN BODY. Without personal contact, true getherness will never be achieved. The fact that Christ has touched us as individu and we touched him, is the cause of bodies, hearts, and minds becoming his. If refuse to bring ourselves together in personal confrontation, we will never know e other in a personal way, and therefore, togetherness will never by ours. Consequent we must meet together to express our needs and ambitions. We must allow our lo church bodies to become one "together" in Christ.

Thirdly, we need TOGETHERNESS IN SPIRIT. Where there is no spirit, there is life. For this body to have life, it must have spirit and that spirit must BRING us t gether and TAKE us away together. Too often our togetherness in spirit is taken a by those who concern themselves only with issues that divide and distract, and ign and criticize those that show progress and achievement. "Togetherness" can ours and will be ours if we no longer allow those who divide and corrupt us to le us. But by the Spirit of God we shall go about our missionary task, and we shall "Together."

Sermons preached - 94
Revivals assisted - 17
Personal Conferences - 502
Miles traveled - 30,560

BAPTIST CHILDREN'S HOMES OF NORTH CAROLINA, INC. 1972

For the past eighty-seven years, North Carolina Baptists and their Childre Homes have cooperated in a program of Christian child care. The Homes have be sensitive to human need and have provided children with quality care. North Caroli Baptists have given generous and enthusiastic support to their child care minist

The agency is vigorously pursuing its basic purposes. Changing conditions whi are affecting American life today are determining factors in the number of childr needing our care and the types of care that are needed. More and more we are bei asked to serve children with special needs beyond neglect and dependency. The u gency of the present and the challenge of the future is to find effective patterns care for these children.

he Children's Homes continue to expand and improve its services to children their families. Two new cottages are under construction at Broyhill Home. Mills e is engaged in a year-long study to determine how we can best serve the child- n the Piedmont Area. The Ten Star Builders' Program is enlisting the support of ern North Carolina for Christian child care in our area. Across the state, renewed t is being given to the enlistment of foster families. Expanded services to families eing initiated.

ne of the major tasks confronting our work in Eastern North Carolina is the up- ing of our campus facilities to meet minimum standards for licensing our child program. Most of our older buildings at Kennedy Home will require extensive expensive renovation to meet these standards. Some buildings may have to be pletely replaced with new structures. To meet this urgent need, we ask our Baptist ds in Eastern North Carolina to give serious and prayerful thought to increased ort for operating expenses and special bequests and donations for capital im- ements.

Ve believe this ministry of child care deserves the confidence and support of h Carolina Baptists. Our Baptist friends have demonstrated through their interest support that they believe in what we are doing. The Cooperative Program con- es to be the life-blood of our financial support. The 1971 Thanksgiving Offering neled $400,000 into our ministry of child care. Special gifts and bequests from viduals continue to provide for capital improvements. We deeply appreciate generous support, and we pledge ourselves to continue this ministry of child in the name of Christ and on behalf of North Carolina Baptists.

THE BIBLICAL RECORDER

The BIBLICAL RECORDER is nearing the 100,000 mark in circulation - thanks to rches and individuals all over the state who have helped to bring this about. Once goal is reached, new ones will be set as part of a continuing effort to put the ORDER in every Baptist home in North Carolina.

Not only in circulation progress, but in other ways this has been a good year for RECORDER. During the year, Woodrow W. Hill, well-known pastor and writer, e with the RECORDER as field representative. He will join the editor, J. Marse nt, and associate editor in seeking to carry the RECORDER message to every corner North Carolina.

This was also the year that the RECORDER went to computer. Because of the grow- circulation, this had to be done.

As it has in the past, the RECORDER seeks to keep North Carolina Baptists informed important issues. This is a heavy responsibility and the editor and his staff feel nly the need of your prayers. The RECORDER will be 140 years old next January 18. se responsible for its publication each week recommit themselves to this important istry of the printed word.

1972 EVANGELISM REPORT

It is exciting what the Holy Spirit is doing through the ministry of evangelism in state. 6,000 youth and adults in 425 churches have now participated in Lay Evan- ism Schools or Pastor's Retreats.

Over 2,400 pastors and lay persons attended the 26th Statewide Evangelism Con- ence in Fayetteville last February. Outstanding speakers challenged pastors to olve their people in the total ministry of evangelism through the church.

The Division of Evangelism in cooperation with the Department of Communic tions and the Division of Church Programs sponsored a Statewide Communicatior Vocation, Evangelism, and Administration Conference in Greensboro in May. T purpose was to help pastors and others communicate the Gospel of Christ mc effectively.

A new week at the North Carolina Baptist Assembly at Southport during June 12- was Youth Ministries Week with inspiration and training in Evangelism, Vocatior Guidance and Recreation. Over 600 youth and adults were present for the week. (Friday evening 113 youth made different kinds of public decisions.

Almost 20,000 youth, pastors, and adult leaders are expected to attend the 2 Statewide Youth Evangelism Night on August 18 at the Greensboro Coliseum. It evident that God is working through Christian Youth today.

Let us rejoice in the excellent reports of revival meetings, city-wide evangelist crusades and associational evangelism clinics during the past year. We pray th more persons may experience Christ by genuine faith commitment.

The 27th Statewide Evangelism Conference will be February 5-7, 1973, at Ove Auditorium, Charlotte.

Remember to pray earnestly for the leadership of the Holy Spirit in the total mi istry of evangelism in North Carolina, our nation, and our world.

1972 COOPERATIVE PROGRAM REPORT

The Cooperative Program is a part of the tithes and your offerings given throu your church. Thus, your dedicated life with a part of your day-to-day labor goes t ward witnessing to a lost world.

The Cooperative Program is sharing your love of God through 6,000 state, hom and foreign missionaries. Last year they were instrumental in bringing more th 66,000 people to Christ who in turn followed Him into the waters of baptism.

The Cooperative Program is busy training capable leaders by helping student with scholarships in more than 800 Baptist schools with more than 100,000 pupi around the world.

The Cooperative Program is ministering to the needs of the sick through 21 Bapti hospitals and 105 clinics in many nations. You helped more than 1,000,000 patien last year who could not pay the cost of their care. The Cooperative Program aic in bringing shelter, food, clothing, and other necessities of life to 8,000 homeles children plus more than 2,000 elderly people through Children's Homes and Home for the Aging throughout the world.

Last year 1,020 Baptist churches in North Carolina increased Cooperative Progra giving by 10% or more over what they contributed the previous year. Did the churc where you serve increase this much?

Will you do two things?

1. Will you lead the church where you serve to make a worthy increase in Co operative Program giving?

2. Will you pray for your missionaries and other Cooperative Program cause each day?

STATE MISSIONS

The churches are on mission to people under the Lordship of Christ - Matthe 28:19-20; Acts 1:8. Churches in a cooperative plan express their mission beyond th

l congregation. State Missions is interrelated by planning and financing with as-
ations, the State Convention, Home, and Foreign Mission Boards. There is a min-
of State Missions expressed within the local church in Evangelism, Church pro-
n, and Stewardship Promotion. State Missions is Christian Social Service expressed
igh institutions. State Missions is churches expressing a positive interest in
stian Education.

State Missions is a multiplicity of special ministries too big for any one local
ch. Such specialized ministries include work at Cherokee and Pembroke, pro-
ion and co-ordination of World Mission Conferences, support of part-time Chap-
cies in several correctional institutions, assistance in witnessing to and enlisting
service Orientals and Spanish speaking peoples. A specialized ministry to the
includes evangelizing, teaching, and counselling the deaf.

Also included is a cooperative plan for Seminary extension and a rapidly growing
rt Ministry. Fruitland Baptist Institute is an area of State Missions. Our cities
l Baptist Centers and other expressions of Christian social and evangelistic con-
. State Missions promotes and supports a vigorous ministry in the inner city.
e Missions continues a specialized ministry with other races.

State Missions serves the pastor and local church. New churches are encouraged
oans and grants of lot aid. Needy churches are given financial aid until they can
me self-supporting. Pastors are directly helped through Annunity supplements.
State Missions is a cooperative ministry by the churches to people who need God
others churches that need help.

ASSOCIATIONAL W.M.U. REPORT

As I accepted the nomination for President of the Woman's Missionary Union of
Burnt Swamp Association twenty-five years ago, I did not anticipate serving in
capacity for such a long time. Feeling the great responsibility of the Task ahead,
e me feel very unable and unworthy. Yet, underneath physical symptoms there is
lm wonderful peace - for I am sure "We can do all things through Christ which
ngtheneth me". Phil. 4:13.

As we began the Associational year, a Workshop was held at Harpers Ferry Church
170 attending. Our Mission Study Institute for Foreign Missions was held at New
t Church with all the age-level directors teaching the books.

The theme of our Annual W.M.U. Meeting on April 8, 1972 was "Christ the Hope
ur World." Ten Mile Center was the host church. Our Guest speakers were Mr.
Mrs. William Blessings, US2 Missionaries with the Home Mission Board, working
tlanta, Georgia and Mrs. Alford Stancil and a friend of hers from Rocky Mount,
ing with the deaf.

We were glad to see several of our pastors attending.

One of the greatest joys I have experienced as Director is the fine cooperation of
WMU Executive Board. They are truly dedicated women. Mrs. Alberta, B.Y.W.
ctor and her young women attended the B.Y.W. Convention in Charlotte in October
had part on the Program. Eighteen young women attended the Prayer Retreat at
do Vista, June 17-18, 1972. Thirty-three B.Y.W.'s attended the State B.Y.W. Con-
ion in Raleigh, October 6-7. An Associational B.Y.W. Banquet was held at Harpers
y August 4 at which time Mrs. Catherne Lowry was elected Associational B.Y.W.
en.

Under the leadership of Mrs. Mable Revels, Acteen Director and the leaders,
y-six (96) Acteens and leaders represented our Association at the Acteen Con-
nce held at Gloretta, New Mexico July 13-20, 1972. A council meeting was held

at New Point Church. All the officers attended the Clinic at Mundo Vista. Forty acte and leaders attended Acteens Day in Raleigh October 24-25.

One of our first Day Camps were directed by Mrs. Tony Brewington, Associatic GA Director. There were 80 GA's attending. It was held at Berea Church.

The WMU officers have attended all the State Conferences and Workshops.

As we look toward the goals ahead, we will be putting special emphasis Witnessing Through Mission Action And "Enlistment and Enlargement."

Respectfully submitted,
Associational W.M.U. Director,
Miss Anna Mae Locklear

SUNDAY SCHOOL REPORT

The Burnt Swamp Association, during the last year, had an increase in chu membership. During the same time we had a decrease in Sunday School enrollm and attendance. Do we Care? Are we really meeting the needs of our people. T Sunday School emphasis for 1972-73 is "People to People". We are to reach peo for Christ through people. We are to meet the needs of people through people. We to share Christ through people. These are our objectives.

The Southern Baptist Convention theme is "Together we Advance". The Conve tion is asking for a ten percent increase in baptisms, Sunday School enrollment, a Cooperative Program giving. If every Sunday School teacher in our Association invi only one person to Church and led that person to Christ, we would better that percent.

Constitution

OF THE BURNT SWAMP MISSIONARY BAPTIST ASSOCIATION

Article I Name

The body shall be known as the Burnt Swamp Missionary Baptist Associatic

Article II Membership

Members of this body shall be messengers sent by the churches of the associatic Licentiates, and members of the Executive Board. Each church shall be entitled three messengers for the first one hundred or portion thereof and an additio messenger for each additional fifty or major fraction thereof. All members mu display badges for voting power.

Article III Purpose of Objective

The objective of this Association shall be to furnish the Baptist Churches the Burnt Swamp Baptist Association a medium of cooperation for the propagati of the Gospel of Jesus Christ and for the Advancement of the Redeemer's Kingdo by all methods in accordance with the Word of God, and also to emphasize t responsibilities of its membership in relation to Missions, Benevolences, Educatio and to cooperate with our State and Southern Baptist Convention to increase t intelligence and spiritual power of the gospel to promote harmony and fellowsh among the churches.

Article IV Officers

SECTION 1. The Officers of this Association shall be Moderator, Vice-Moderator, k, Treasurer, Historian, Parliamentarian, Associational Sunday School Superin-dent, Associational Training Union Director, President of the Brotherhood, and sociational Superintendent of W.M.U.

SECTION 2. The Moderator, Vice-Moderator, Clerk, Treasurer, Historian, and iamentarian shall be nominated by the Committee on Nominations. The Nominating mittee's report shall be approved by the Executive Board in a meeting prior to Annual Meeting. The. S.S. Director, Church Training Director, President of herhood, and the Superintendent of the W.M.U. shall be nominated by the respective nizations which they represent and shall be approved by the Executive Board prior he Annual Meeting. The Clerk and Treasurer may be combined at the discretion he Association.

SECTION 3. The Moderator shall preside over all meetings of the body, and see order and decorum are observed by every member. He shall be Chairman of Executive Board. He shall serve as ex-officio member of all committees. No may serve as Moderator after two successive terms without a lapse of one year.

SECTION 4. The Vice-Moderator shall preside in the absence of or at the dis-ion of the Moderator.

SECTION 5. The Clerk shall keep an accurate record of the Proceedings of the y, mail blank letter forms to the clerks of the churches affiliated with the as-iation, prepare for publishing and distribute the minutes of the Association as n as practicable after adjournment of the Annual Meeting. He shall keep an ac-ate record of all other official associational meetings to be presented at the Annual ting. He shall receive annually a compensation for his services as provided for in By-Laws.

SECTION 6. The Treasurer shall receive and distribute all funds of the Association ject to its order or the approval of the Executive Council or the Executive Board both. The Treasurer shall also make a written report to each quarterly session of Executive Board showing all receipts and expenditures and also a written report wing the complete financial operation at each annual session of the Association.

SECTION 7. The Historian shall keep an accurate and current written history he Burnt Swamp Baptist Association.

SECTION 8. The Parliamentarian shall advise and assist the presiding officer of Association with respect to all matters involving parliamentary procedure. The es of Order for the association shall be those laid down in The Associational stitution and Robert's "Rules of Order," but in cases where the meaning may be clear the moderator shall exercise his discretion, subject to appeal of the ociation.

SECTION 9. All officers of the Association shall assume their duties at the se of the Association.

Article V Prerogative

The Association may sever connection with any church that becomes heterodox doctrine or disorderly in practice, or that fails to represent itself by letter or mes-ger for more than two consecutive annual meetings of the Association without d reason thereof, or that treats with contempt the objects and requirements of Association.

The Association may also sever connection with any church at the request of d church. The Association may receive other Baptist Churches into its member-

ship upon recommendation of the Committee on Petitions. A majority vote t ceive shall be required. The Association shall have no power or right to inte with the internal affairs of the churches, but will be ready at all times to rende sistance to any church requesting help.

Article VI Executive Board

SECTION 1. The executive Board shall be composed of the officers of the sociation, the Ordained Ministers, the Advisory Board, Trustees, and one lay men from each church in the Association; the lay member to be elected by the ch and the name of each lay member to be reported to the Clerk of the Associat The member of the General Board to the Baptist State Convention, Moderator Clerk of the Burnt Swamp Baptist Union, Moderator of the Preachers and Dea Conference, and the Chairman of the Standing Committees shall also be mem of the Executive Board.

SECTION 2. All vacancies in the membership of this Board shall be fille the same authority or delegated authority through which it was appointed or elec

SECTION 3. The duties of the Executive Board shall be as follows:

(1) The Executive Board shall administer and be in general charge of the af of the Association between its sessions.

(2) The Executive Board shall coordinate and correlate as far as possibl Associational activities, and to this end all departments of the Associati work shall give their cooperation.

(3) The Executive Board shall have authority to appeal to the churches for tributions to carry on the work of the Association.

(4) The Executive Board shall at its discretion set up an Executive Council. Executive Board shall define its duties, establish its membership, and set time and the place of the regular meeting.

SECTION 4. The Executive Board shall meet quarterly, make a written repo each session of the Association covering the work done under its discretion du the preceding year and containing any recommendations the committee may wis make.

Article VII Committees

SECTION 1. The Association shall have the following standing committ Committee on Committees, Resolutions, Finance, Missions, Nominating, Calen Constitution, Petition, Program, Time and Place, Enrollment, and Obituary. Na of all committee members shall be printed in the minutes with the years t terms of office expires. No member shall succeed himself without a lapse of year except with the consent of two-thirds of the members present at the An Meeting.

A. To be appointed by the Moderator at the Annual meeting or immediately the after.
   1. Committee on Committees
   2. Enrollment Committee
   3. Time and Place Committee
   4. Obituary Committee

Members of these committees shall serve for a term of two years with one-h the members being appointed each year.

B. To be nominated by the Committee on Committees, presented to the Execut

Board, and approved by the Association.

1. Resolution Committee
2. Finance Committee
3. Missions Committee
4. Nominating Committee
5. Membership or Petition Committee
6. Program Committee
7. Constitution Committee

lembers of these committees shall serve a term of three years with one-third elected each year.

. To be nominated by the respective organizations they represent and approved by the Association: Calendar Committee.

This committee shall be composed of the Heads of the Departments, the Moderator of the Union, the Moderator of the Preachers and Deacons Conference, with the Moderator of the Association, the Clerk and the Associational Missionary serving as ex-officio members.

ECTION 2. Other temporary committees that may be created by the Association, utive Board, or Executive Council, shall be appointed by the moderator.

Article VIII Duties of Standing Committees

CTION 1. Committees appointed by the moderator.

Committee on Committees. The Committee on Committees, composed of six members shall nominate committees as set forth in the Constitution (Article VII Section 1, B) and shall assist the Executive Board in filling vacancies on these committees occurring between sessions. This committee shall also name the chairman of each committee.

The Committee on Place and Time, composed of four members, shall receive or solicit invitations for the place or places of meetings for the next annual meeting of the Association, and shall recommend the place or places.

The Committee on Enrollment, composed of six members shall prepare for and register all the members and visitors attending the Association.

The Obituary Committee shall be composed of four members. It shall be the duty of this committee to bring a suitable report at the annual meeting of the Association and lead in a memorial service in the memory of those reported by the churches who have deceased since the last annual meeting.

CTION 2. Committees nominated by the Committee on Committees.

The Resolutions Committee, composed of three members, shall draw up and present to the Association, resolutions of appreciation and any other resolution it or the Association may deem wise.

The Finance Committee, composed of nine members and the Treasurer, shall study the Association's financial needs for an adequate program, present a budget to the Association for the following year, devise plans for securing the cooperation of the churches in raising funds to meet the budget, and make a written report to the annual meeting.

The Missions Committee.

1. This committee shall be composed of six members. It shall work with the Associational Missionary in promoting the work in the Association, lead and assist in organizing new churches and in beginning new mission churches.
2. If such advice is sought, it shall advise any group seeking to organize a new church. It shall also seek to help any member church desiring assistance

with its problems (related to mission work.)

3. It shall be the duty of this committee to cooperate with the Associatio Missionary program, and to supervise the same.
4. When without a Missionary, this committee shall seek out and recomme to the Association, or its Executive Board a new Missionary for electi

D. The Nominating Committee, composed of six members, shall contact bef and nominate on the last day at the annual meeting of the Association, officers of the Association, according to Article IV and XII of the Constituti This committee's nomination shall not preclude other nominations from floor.

E. The Constitution Committee shall be composed of three members whose d it shall be to study and recommend changes in the Constitution when they de it necessary and bring reports to the Executive Board and the Associati

F. The Program Committee shall be composed of three members and the Modera and the Clerk. It shall prepare a printed program for the annual meeting of Association which shall be sent to all persons on the program and to all past at least thirty days before the annual meeting of the Association, present printed program for adoption, and serve through the sessions when adjustme in the order of business become necessary.

G. The Membership or Petitions Committee.

1. This committee shall be composed of three members. Any church seek admission to the membership of the Association shall petition in wri the Executive Board at least six months before the annual meeting of Association, which petition shall be referred to the Petitions Commit for study of the petitioning church's covenant, articles of faith, hist practices, cooperative spirit, its relations to other member churches the Association, and its willingness to abide by the Constitution and Laws of the Association. The Petitions Committee shall then report to the Association, at its next annual meeting, its findings and recomm dations for Associational action.
2. Each church applying for membership in the association, upon approval sh be received under watch-care of the Association for a period of one ye

H. Calendar Committee - This Committee shall prepare an associational calen for the coming year and present same to the Executive Board for adoption. A their approval it shall be presented to the association at annual meeti

SECTION 3. All standing committees shall present their annual reports to Executive Board prior to the annual Associational meeting.

Article IX Meetings

There shall be one annual meeting of the Association and as many additio meetings as deemed necessary by the Association or the Executive Board. The ann session of the Association shall begin on Thursday before the third Sunday in O tober, at such place as may be chosen.

Article X Amendments

This Constitution may be amended or revised by a two-third vote of the memb present at any regular Annual meeting provided notice has been given at a prece meeting of the proposed change and the minutes bear a record thereof.

Article XI Advisory Board

SECTION 1. An Advisory Board, composed of five ordained ministers and deacons, l be appointed annually by the Moderator, whose duty shall be to assist churches he Burnt Swamp Association in adjusting their differences. They shall act as an trator.

SECTION 2. They shall assist the pastors in ordaining preachers and deacons.

SECTION 3. A minister coming from another denomination must pass satisfactorily xamination along Baptist doctrinal lines before being recommended to his church ordination.

Article XII Trustees and their Election

SECTION 1. There shall be three trustees of the Association, serving terms of e years each. On nomination by the Committee on Nominations, one trustee shall elected at each annual meeting. The expiration date of each trustee's term of ce shall appear by his name in Associational Minutes.

SECTION 2. The duty of the trustees shall be to hold in trust any property, money, owment, or other securities of said Association, and they shall handle all legal ters of the Association under the direction of the Association or the Executive rd.

Article XIII Director of Missions

SECTION 1. His selection shall be upon recommendation of the Committee on sions and on vote by the Association in its annual meeting, or between sessions the Association, by its Executive Board. He shall be ex-officio of all committees organizations of the association in a serving and advisory capacity.

SECTION 2. The Associational Missionary shall promote the work of the Asiation and Denomination, cooperating with the churches, their pastors and officers, the Associational Committees and Organizations.

General Duties of Director of Missions

1. His relationship to the organizations of the Association shall be that of Pastor Advisor.
2. He shall offer his services to the churches as needs arise, and work with them upon their invitation.
3. He shall lead in the Primary Missions work of the Association, in cooperation with the Missions Committee.
4. He shall promote the whole program of the Association, the Baptist State Convention.
5. He shall serve as ex-officio member of the committees of the Association.
6. His work shall be under the direction of the Association.
7. He shall have two weeks annual vacation with pay, plus two weeks of revival time exclusive of this mission work, if desired, with honorarium kept for personal use. All other honoraria shall be given back into the Treasury of the Association.
8. He shall have administrative supervision of such work as assigned him by the Association.
9. The Missionary shall report to the Association through a bulletin mailed at least monthly.

Article XIV Duties of the Churches

It shall be the duty of each church to report to the Association annually, letter and through messengers. These letters should be in the hands of the Cl ten (10) days before the meeting, giving the correct statistical information of work and whatever relates to its general welfare, together with funds to meet financial plan of the Association as recommended by the Budget Committee of Association. Statistics of the churches shall be tabulated and printed.

Historical Table

TE	PLACE	MODERATOR	CLERK	PREACHER
10	Burnt Swamp	Cary Wilkins	J. S. Wilkins	F. Prevatte
11	Reedy Branch	Cary Wilkins	J. S. Wilkins	Cary Wilkins
12	Magnolia	Cary Wilkins	J. S. Wilkins	J. W. Blanks
13	Mt. Pleasant	Cary Wilkins	E. Sampson	Cary Wilkins
14	No. Record	No Record	No Record	No Record
15	Mt. Olive	Cary Wilkins	E. Sampson	Jordan Chavis
16	Mt. Pleasant	Cary Wilkins	E. Sampson	J. W. Blanks
17	Oak Grove	Cary Wilkins	E. Sampson	Jordan Chavis
18	Reedy Branch	Gilbert Locklear	E. Sampson	Gilbert Locklear
19	No Record	No Record	No Record	No Record
20	No Record	No Record	No Record	No Record
21	No Record	No Record	No Record	No Record
22	Magnolia	J. W. Blanks	Joseph Sampson	S. McLeod
23	Burnt Swamp	J. W. Blanks	Joseph Sampson	A. D. Locklear
24	Harper's Ferry	Cary Wilkins	A. S. Locklear	Wm. Sampson
25	Piney Grove	Cary Wilkins	A. S. Locklear	A. D. Locklear
26	Oak Grove	Cary Wilkins	Joseph Sampson	Gilbert Locklear
27	Mt. Olive	Cary Wilkins	Joseph Sampson	Gilbert Locklear
28	Deep Branch	Gilbert Locklear	O. R. Sampson	None
29	Burnt Swamp	Gilbert Locklear	O. R. Sampson	A. D. Locklear
30	Reedy Branch	Gilbert Locklear	O. R. Sampson	Jordan Chavis
31	Harper's Ferry	Gilbert Locklear	O. R. Sampson	P. P. Locklear
32	Piney Grove	Wm. Sampson	Joseph Sampson	J. J. Bell
33	Deep Branch	J. W. Blanks	E. Sampson	Wm. Sampson
34	Reedy Branch	Wm. Sampson	E. Sampson	A. D. Locklear
35	Piney Grove	Gilbert Locklear	A. S. Locklear	E. F. Warlax
36	Oak Grove	Gilbert Locklear	W. G. Hunt	J. E. Hunt
37	Burnt Swamp	Gilbert Locklear	A. N. Locklear	J. J. Bell
38	Mt. Olive	J. E. Hunt	A. N. Locklear	J. W. Blanks
39	Bear Swamp	J. W. Blanks	A. N. Locklear	J. C. Clark
40	Reedy Branch	J. J. Bell	A. N. Locklear	P. P. Locklear
41	Harper's Ferry	J. J. Bell	A. N. Locklear	A. T. Taylor
42	Deep Branch	J. J. Bell	A. N. Locklear	M. L. Brewington
43	Mt. Olive	J. J. Bell	W. D. Oxendine	Z. B. Brooks
44	Reedy Branch	J. J. Bell	W. D. Oxendine	W. G. Hunt
45	Deep Branch	J. J. Bell	W. D. Oxendine	J. J. Bell
46	Mt. Airy	J. J. Bell	W. D. Oxendine	S. S. Lowry
47	Oak Grove	J. J. Bell	W. D. Oxendine	D. P. Locklear
48	Mt. Olive	J. J. Bell	W. D. Oxendine	J. C. Clark
49	Antioch	J. J. Bell	L. W. Jacobs	J. C. Clark
50	Deep Branch	J. J. Bell	L. W. Jacobs	S. J. Chavis
51	Piney Grove	J. J. Bell	L. W. Jacobs	H. E. Coleman
52	Reedy Branch	J. J. Bell	L. W. Jacobs	J. J. Bell
53	Harper's Ferry	W. D. Oxendine	A. N. Locklear	S. A. Hammonds
54	Mt. Airy	W. D. Oxendine	A. N. Locklear	J. C. Clark
55	Bear Swamp	W. D. Oxendine	A. N. Locklear	J. E. Hunt
56	Mt. Olive	W. D. Oxendine	A. N. Locklear	S. A. Hammonds
57	Bethel Hill	W. D. Oxendine	A. N. Locklear	S. A. Hammonds
58	Antioch	W. D. Oxendine	A. N. Locklear	L. W. Jacobs
59	Bear Swamp	W. D. Oxendine	A. N. Locklear	J. W. Beagle
60	Reedy Branch	S. A. Hammonds	A. N. Locklear	L. A. Maynor
61	Mt. Airy	S. A. Hammonds	A. N. Locklear	None
62	Mt. Moriah	S. A. Hammonds	A. N. Locklear	C. E. Locklear
63	Piney Grove	S. A. Hammonds	W. D. Oxendine	S. A. Hammonds
64	Ten Mile Centre	S. A. Hammonds	W. D. Oxendine	L. W. Jacobs
65	Harper's Ferry	S. A. Hammonds	W. D. Oxendine	G. J. Chavis
66	Bear Swamp	S. A. Hammonds	W. D. Oxendine	C. H. Maynor
67	Deep Branch	S. A. Hammonds	W. D. Oxendine	Dawley Maynor
68	Mt. Olive	S. A. Hammonds	W. D. Oxendine	L. W. Jacobs
69	Harper's Ferry	S. A. Hammonds	J. L. Carter	C. E. Locklear
70	Mt. Airy	S. A. Hammonds	J. L. Carter	S. A. Hammonds
71	Berea	S. A. Hammonds	J. L. Carter	Roy Maynor
72	Bear Swamp			
	Bethel Hill	S. A. Hammonds	J. L. Carter	G. J. Chavis
73	Mt. Airy			
	Reedy Branch	S. A. Hammonds	J. L. Carter	T. M. Swett
74	Pembroke First			
	Gray Pond	L. W. Jacobs	J. L. Carter	Percell Locklear
75	Piney Grove			
	Berea	L. W. Jacobs	J. L. Carter	Ernest Gregg
76	Oak Grove			

	Mt. Moriah	L. W. Jacobs	J. L. Carter	Dawley Mayr
1947	Pleasant View			
	Bear Swamp	L. W. Jacobs	J. L. Carter	Harvie Brewi
1948	Mt. Olive			
	Deep Branch	L. W. Jacobs	J. L. Carter	W. Earl Robi
1949	Harper's Ferry			
	Cedar Grove	L. W. Jacobs	J. L. Carter	L. W. Jacobs
1950	Mt. Elim			
	Mt. Airy	C. E. Locklear	J. L. Carter	J. E. Hammo
1951	Pembroke First			
	Reedy Branch	C. E. Locklear	J. L. Carter	W. W. Black
1952	Pembroke Camp			
	Piney Grove	L. W. Jacobs	J. L. Carter	M. A. Huggi
1953	Harper's Ferry			
	Bear Swamp	L. W. Jacobs	J. L. Carter	Arch McMilla
1954	Reedy Branch			
	Union	Roy Maynor	J. L. Carter	P. M. Dorr
1955	Mt. Airy			
	New Bethel	Roy Maynor	J. L. Carter	A. P. Stephe
1956	Harper's Ferry			
	Piney Grove	L. W. Jacobs	J. L. Carter	D. J. Long
1957	Mt. Elim			
	New Hope	L. W. Jacobs	J. L. Carter	C. E. Lockle
1958	Pembroke First			
	Reedy Branch	C. E. Locklear	J. L. Carter	Clyde B. Sim
1959	Mt. Moriah			
	Bear Swamp	C. E. Locklear	J. L. Carter	W. R. Wagon
1960	Island Grove			
	Deep Branch	Roy Maynor	J. L. Carter	D. M. Branch
1961	Smyrna			
	Pleasant View	Roy W. Maynor	J. L. Carter	
1962	Mt. Airy			
	Berea	L. W. Jacobs	J. L. Carter	W. R. Griggs
1963	Harper's Ferry			
	New Hope	L. W. Jacobs	J. L. Carter	L. P. Hardy
1964	Berea			
	New Point	English Jones	J. L. Carter	C. W. Mayno
1965	Mount Olive			
	Bear Swamp	English Jones	J. L. Carter	Ben F. Broadw
1966	Reedy Branch			
	Mt. Airy	C. W. Maynor	J. L. Carter	English Jones
1967	Harper's Ferry			
	Piney Grove	C. W. Maynor	J. L. Carter	C. M. Cumm
1968	Deep Branch			
	Pleasant View	A. A. Lockee	J. L. Carter	Hoyle Langfor
1969	Mt. Moriah			
	Reedy Branch	A. A. Lockee	J. L. Carter	Sim Smith
1970	Mt. Elim	Roy W. Maynor	J. L. Carter	Russell Cherry
1971	Harper's Ferry	Roy W. Maynor	J. L. Carter	C. H. Richard
1972	New Hope	F. H. Epps	J. L. Carter	Vester Oxendi
	Bear Swamp			
	New Bethel			

Statistical Tables

TABLE A CHURCH MEMBERSHIP AND OTHER INFORMATION 1972

Association: BURNT SWAMP BAPTIST ASSOCIATION

State: NORTH CAROLINA

Associational Clerk: JOHN L. CARTER

Address: Rt. 1, Box 266 City: Pembroke State: North Carolina Zip: 28372

CHURCHES	PASTORS & ADDRESSES	County	1 Year organized as a church	2 Location (Key: 1—Open Country, 2—Village (under 500 pop.), 3—Town (500-2499), 4—Small City (2500-9,999), 5—Medium City (10,000-49,999), 6—Neighborhood, 7—Suburban, Lge. City (50,000 or more), 8—Downtown, 9—Neighborhood, 0—Suburban)	3 Services held twice on Sunday? Y	3 N	4 Total Baptisms	5 Other additions (by letter, statement, etc.)	6 Members lost (by letter, death, statement, etc.)	7 Present resident members	8 Present nonresident members	9 Grand total present members	10 No. members received from non-Baptist Churches	11 No. members lost to non-Baptist Churches	16 Value of pastor's home if owned by the church	17 Value of church property including pastor's home	18 Total church debt at end of this associational year
Antioch	Sanford Locklear, Rt. 1, Box 178, Pembroke	Robeson	1901	1		x	8		1	50		50					
Bear Swamp	T. M. Swett, Rt. 1, Pembroke 28372	Robeson	1882	1	x		22	5	4	207	40	247					
Berea	Jimmy L. Fox, Box 835, Pembroke	Robeson	1926	3	x		6	15	5	283	40	323	3		14000	78000	
Bethel Hill		Robeson	1918	1		x	9	3	1	82	35	117					
Beulah	Chasen Oxendine, Rt. 3, Maxton 28364	Robeson	1939	1		x	11	1	1	44	17	61				25000	3000
Burnt Swamp	A. A. Lockee, Box 595, Pembroke 28372	Robeson	1880	1	x		12	2	1	82	3	85		1		50000	
Cape Fear	Grady Cummings, Rt. 1, Box , Pembroke 28372	Cumb.	1922	9		x	30	30		70	1	101			45000	50000	14318
Cedar Grove	Chesley Hammonds, Box 925, Pembroke 28372	Robeson	1930	3	x		4	2	1	40	22	62				20000	
Cherokee Chapel	Rufus Burns, Rt. 4, Lumberton 28358	Columbus	1949	3	x		4			40	30	70				30000	1400
Deep Branch	Chesley McNeill, Rt. 3, Box 124, Lumberton	Robeson	1882	1		x	55	3	2	262	18	280	1			20000	
Dogwood	Bradford Locklear, Rt. 2, Rowland 28383	Robeson	1951	1	x		8	8	1	41		49				10000	
Elizabeth Heights	Numer R. Morgan, Rt. 5, Box 144, Lumberton	Robeson	1951	7		x	5		2	42	2	44	1	1		38000	
Galilee	Isiah Locklear, Gen. Del., Wakulla 28364	Robeson	1947	1	x		27			61	16	104				30000	
Gospel Tabernacle	Carl Hunt, Jr., Rowland 28383	Robeson	1954	1			30		1	130		130				50000	
Gray Pond	Purcell Locklear, Rt. 1, Box 381, Rowland 28383	Scotland	1911	1	x		2	1		84		87	1				
Harper's Ferry	Harvey E. Brewington, Box 596, Pembroke 28372	Robeson	1888	1		x	12	3	5	350		350				250000	73000
Island Grove	C. M. Cummings, Rt. 3, Maxton 28364	Robeson	1954	1	x		7	5	3	144	1	150	1			35500	
Leith Creek	James D. Dial, Rt. 2, Box 349, Pembroke	Robeson	1949	1			4	1		19		19					
Lowry's Chapel	Joseph Lowery, Rt. 1, Box 252, Raeford 28376	Hoke	1950	1	x		11	2		80		82				40000	
Mount Airy	C. S. Warriax, Rt. 1, Rowland 28383	Robeson	1915	1		x	35	3	5	347		347				104000	
Mount Bethel	C. H. Richardson, Box 100, Hollister 27844	Warren	1958	1		x	34	2	8	348	120	468	1			115000	8000
Mount Elim	King Maynor, Rt. 4, Lumberton 28358	Hoke	1924	1	x		10		2	80	10	90	1	2		90000	
Mount Moriah	Glassie Locklear, Rt. 4, Box 247, Red Springs	Robeson	1874	1	x		15	11	3	79	16	95				80000	5000
Mount Olive	Tilford Locklear, Rt. 1, Pembroke 28372	Robeson	1886	1	x		12		1	71		83				30000	
New Bethel	Michael Cummings, Rt. 3, Clinton	Sampson	1910	1		x	23	2	3	224	27	251			4000	80000	3802
New Hope	C. E. Locklear, Box 5, Pembroke 28372	Bladen	1945	1		x	11	2	3	221	21	242	1			75000	
New Point	Sanford Locklear, Rt. 1, Box 178, Pembroke	Robeson	1945	1			20	1	1	120	27	147				90000	5600
Oak Grove	R. W. Maynor, Pembroke 28372	Scotland	1886	1	x		12	2	2	45	1	60				50000	2050
Pee Dee Chapel		Dillon	1891	1		x			3	7	12	19				7000	
Pembroke First	Chesley Hammonds, Rt. 1, Rowland 28383	Robeson	1895	3		x	9	1		116	15	131				51000	
Piney Grove	R. W. Maynor, Rt. 1, Pembroke 28372	Robeson	1880	1		x	27	1	1	116	54	170	1			80000	
Pleasant View	Vester Oxendine, Rt. 1, Rowland 28383	Robeson	1904	1		x	24	24	1	229	4	229	12			110000	
Reedy Branch	C. W. Maynor, Rt. 1, Pembroke 28372	Robeson	1881	1			15	3	5	282	7	289	1			85000	
Saint James	Winfred Locklear, Rt. 1, Box 257, Pembroke	Columbus	1902	1	x		8	8	4	130	30	168				58000	
Smyrna	Douglas Mitchell, Rt. 1, Box 315, Rowland 28383	Robeson	1888	1		x	30		4	174	36	210				80000	
South Hoke	Isaiah Locklear, P.O., Wakulla 283	Hoke	1967	1			11		3	47		47				20000	4000
Tabernacle	Nash Locklear, Rt. 3, Maxton 28364	Robeson	1954	1	x		34		3	116		116				50000	
Ten Mile Center		Robeson	1924	1	x		1	1	1	69	2	71				60000	
Thompson	Nash Locklear, Wakulla Rd., Maxton 28374	Robeson	1965	1	x		24	3	3	53	3	56				50000	
Union	Wade Locklear, Rt. 4, Red Springs 28377	Robeson	1927	1		x	6			180	6	186				35000	
Union Light	J. T. Rogers, 308 East 4th St., Lumberton 28358	Robeson	1928	1		x	1			83	2	85				25000	
Zion Hill	Jay Hammonds, Rt. 3, Fairmont 28340	Robeson	1919	2		x	18	3	3	221	20	241				30000	
MISSIONS:																	
Dundarrach																	
Elrod (Association)																	

TABLE B THE SUNDAY SCHOOL 1972

Association: BURNT SWAMP BAPTIST ASSOCIATION

State: NORTH CAROLINA

Associational Sunday School Director: JIMMY FOX

Address: City Pembrooke, State North Carolina, Zip 28372

CHURCHES	SUNDAY SCHOOL DIRECTORS & ADDRESSES	45 Preschool enrolment (5 years and under—not in school)	46 Children enrolment (6-11 years or grades 1-6)	47 Youth enrolment (12-17 years or grades 7-12)	48 Young Adult enrolment (18-29 years or H.S. graduation to 29 Years)	49 Adult enrolment (30-59 years or 30 to retirement)	50 Senior Adult enrolment (60 and over or retirement and over)	51 Adults Away enrolment	52 Homebound Units enrolment	53 General officers enrolment	54 Enrolment of mission(s) of church	55 Total ongoing Sunday School enrolment	56 Average weekly Sunday School attendance	57 Number of Bible Study Fellowship classes	57 Bible Study Fellowship enrolment	58 Bible conference projects enrolment	59 Weekday Bible study enrolment	60 Church V. B. S. enrolment	60 Mission V. B. S. enrolment	60 Total V. B. S. enrolment
Antioch	Mitchell H. Carter, 2904 Olive Dr., Lumberton 28358	12	33	20	15	22	18			12		132	100			8		82		82
Bear Swamp	Marvin Lowrie, Rt. 2, Pembroke 28372	54	54	77	50	81	18			4		337	210	23	23		1	148		148
Berea	Benny Sampson, Box 215, Pembroke 28372	29	48	69	20	49	14			2		231	167				25	102		102
Bethel Hill	Lee Edwin Hammonds, Rt. 3, Box 889, Lumberton 28358	15	25	20	14	34	8		1	9		126	20					160		160
Beulah	Clarence Locklear, Rt. 3, Rowland 28383	6	15	20	12	25	2			8		88	50					32		32
Burnt Swamp	Charles Maynor, Rt. 4, Box 334, Lumberton 28358	20	19	15	21	20	25	3		3		126	80					50		50
Cape Fear	Grover Gibbs, 115 Lock Trail, Fayetteville 28301	20	20	22	26	45	30	1	11	4		168	156					125		125
Cedar Grove	Ray Chavis, Rt. 3, Box 469, Fairmont 28340	6	10	30	7	20	5			4		62	50					46		46
Cherokee Chapel	T. W. Stewart, Rt. 1, Box 7, Chadbourn 28431	6	10	30	15	10	6	2	3	10		95	80					50		50
Deep Branch	Luther E. Dimery, Box 1096, Pembroke 28372	21	31	35	50	41	5			4		187	175	1	10			81		81
Dogwood	Jimmie Hunt, Rt. 1, Rowland 28383	15	18	25	30	20	8			14		106	75							
Elizabeth Heights	Henry Allen, Box 608, Lumberton 28358	11	24	38	3	23	2			3		104	68					112		112
Galilee	Ealie G. Locklear, Rt. 2, Red Springs 28377	10	15	40		41			1	13		94	94							
Gospel Tabernacle	Garnsville Clark, Rt. 1, Rowland 28383	20	15	20	30	30	10					125	125	1	20			70		70
Gray Pond	John L. Chavis, Rt. 1, Laurinburg 28352	8	4	10	11	15	11	8	7	3		77	70					60		60
Harper's Ferry	Delton R. Locklear, Rt. 1, Box 22, Pembroke 28372	44	78	55	52	91	34		3			357	236			32		113		113
Island Grove	William C. Chavis, Rt. 3, Box 173B, Pembroke 28372	50	37	93	45	70	27		6	2		330	240	2	35	1		145		145
Leith Creek	Lacy Maynor, Rt. 1, Maxton 28364	4	7	13	4	8	4	2	1	4		44	30	1	8					
Lowry's Chapel	Wayne McMillan, Rt. 1, Aberdeen	25	15	15	24	10						89	55							
Mount Airy	John L. Carter, Rt. 1, Box 266, Pembroke 28372	59	62	75	49	78	30		2	2		347	347					74		74
Mount Bethel	H. J. Richardson, Rt. 2, Box 153, Maxon	10	20	35	25	60	3	10		16		177	145	4	40			28	8	36
Mount Elim	Clifton Dial, Rt. 4, Red Springs 28377	18	50	35	28	50	15					196	160	7	12			148		148
Mount Moriah	Woodrow Locklear, Rt. 3, Box 475, Lumberton 28358	8	27	13	15	16	35			11		125	102	1	25			155		155
Mount Olive	Joseph H. Locklear, Rt. 3, Lumberton 28358	10	20	25	20	20	50			24		169	100	1	20	20	20	61		61
New Bethel	Clifton Simmons, Rt. 2, Clinton 28528	33	42	47	35	57	35			5		254	153	1	20			113		113
New Hope	Roscoe Jacobs, Rt. 1, Box 79, Bolton 28423	40	73	45	63	48	12			2		283	148					105		105
New Point	Jimmy Locklear, Rt. 1, Box 489, Fairmont 28340	19	22	52	24	34	36			4		191	165					100		100
Oak Grove	Jesse Mumford, McColl, S. C.	6	8	26	14	30		1	1	6		92	54					13		13
Pee Dee Chapel	James C. Clark, Rt. 1, Box 239D, Clio, S. C.	5	5	7	10	20						47	30							
Pembroke First	Elmer W. Hunt, Box 717, Pembroke 28372	12	25	25	19	10	20	15	2	3		131	60					60		60
Piney Grove	J. W. Hunt, Rt. 1, Fairmont 28340	33	27	18	25	65	20			2		188	155	1	15			40		40
Pleasant View	Odell Hunt, Rt. 1, Box 601C, Fairmont 28340	17	79	75	48	89				4		313	175					164		164
Reedy Branch	Joseph Brooks, Rt. 3, Fairmont 28340	40	60	64	20	42	17	12		7		262	202	1	25			110		110
Saint James	Homer Spaulding, Rt. 1, Box 415, Hallsboro 28442	18	12	27	28	22	18					130	120							
Smyrna	Willard Hagan, Rt. 5, Lumberton 28358	21	14	20	30	50	15		5	11		207	166	1	15			150		150
South Hoke	James A. Hunt, Rt. 1, Box 134, Red Springs 28377	20	40	30	10	25	10			10		145	115	1	10			90	4	94
Tabernacle	Melvin Locklear, Rt. 1, Pembroke 28372	21	57	42	31	23	5			3		182	110	1	20					
Ten Mile Center	F. H. Epps, Rt. 1, Lumberton 28358	13	26	23	18	20	5			3		109	70					80		80
Thompson	Wilbert Sampson, Rt. 6, Box 277, Lumberton 28358		7	9	13	28		3		9		110	56							
Union	Hosbie Lee Locklear, Lumberton 28358	20	25	20	35	40	10			3		163	110					110	1	111
Union Light	Clyde Epps, Rt. 1, Box 75, Maxton 28364	10	15	20	20	15	5					85	56							
Zion Hill	Odell Locklear, Rt. 1, Lumber Bridge 28357	12								10		241	167	1	37			141		141

TABLE C TRAINING UNION 1972

Association: BURNT SWAMP BAPTIST ASSOCIATION

State: NORTH CAROLINA

Associational Training Union Director

Address City State Zip

CHURCHES	TRAINING UNION DIRECTORS & ADDRESSES	61 Preschool enrolment (5 years and under—not in school)	62 Children enrolment (6-11 years or grades 1-6)	63 Youth enrolment (12-17 years or grades 7-12)	64 Young Adult enrolment (18-29 years or H.S. graduation to 29 years)	65 Adult enrolment (30-59 years or 30 to retirement)	66 Senior Adult enrolment (60 and over or retirement and over)	67 General officers enrolment	68 Enrolment of mission(s) of church	69 Total Training Union ongoing enrolment	70 Average weekly Training Union attendance	71 New Member Orientation: Registration	71 New Member Orientation: Completed	72 Church Leader Training: Registration	72 Church Leader Training: Completed	73 Member Training Projects: Registration	73 Member Training Projects: Completed
Antioch	Mitchell H. Carter, 2904 Olive Dr., Lumberton 28358											8	8				
Bear Swamp	Wilton Jacobs, Gen. Del., Pembroke 28372		5	5	3	37	3	1		57	24						
Berea	Rev. Welton Lowry, Rt. 1, Pembroke 28372	6	27	67		6		2		107	57						
Bethel Hill	Cecil G. Hunt, Rt. 1, Box 165G, Shannon 28386	3	6	3	3	5		2		22	18						
Beulah																	
Burnt Swamp																	
Cape Fear																	
Cedar Grove																	
Cherokee Chapel	C. B. Strickland, P.O. Box, Chadbourn 28431	6	8	2	2	3		3		24	20					6	
Deep Branch	Clyde Brewington, Rt. 4, Lumberton 28358		11	10		10		2		33	32						
Dogwood																	
Elizabeth Heights																	
Galilee																	
Gospel Tabernacle																	
Gray Pond																	
Harper's Ferry	Bill James Brewington, Rt. 1, Rowland 28383		6	3	7	15		3		34	20						
Island Grove	Lacy E. Locklear, Rt. 2, Box 380, Pembroke 28372	3	11	10	10	14		2		50	32						
Leith Creek	Benford Lowry, Rt. 1, Pembroke 28372	8	21	25	9	15		1		79	40	13	6				
Lowry's Chapel																	
Mount Airy																	
Mount Bethel																	
Mount Elim																	
Mount Moriah																	
Mount Olive	Wilbur S. Locklear, Rt. 1, Maxton 28364	2	10	6		10		4		42	16						
New Bethel																	
New Hope																	
New Point	Bobby Griffin, Rt. 3, Box 36, Lumberton 28358	13	20	22	4	16		3		78	50						
Oak Grove																	
Pee Dee Chapel																	
Pembroke First																	
Piney Grove	James Sampson, Rt. 2, Rowland 28383	3	3	5	5	12	1	3		32	20						
Pleasant View	Mitchell Oxendine, Rt. 3, Fairmont 28340	10	18	22	34	18		4		116	72						
Reedy Branch	James E. Jones, Rt. 3, Fairmont 28340	5	6	10		16	4	2		39	16						
Saint James																	
Smyrna	Roosevelt Scott, Rt. 5, Box 144, Lumberton 28358	10	6	12	4	10	10	10		62	44						
South Hoke																	
Tabernacle																	
Ten Mile Center																	
Thompson																	
Union																	
Union Light	Clyde Epps, Rt. 1, Box 75, Maxton 28364	10	5	5	3	10	2			35							
Zion Hill																	

TABLE D CHURCH MUSIC 1972

Association: BURNT SWAMP BAPTIST ASSOCIATION

State: NORTH CAROLINA

Associational Music Director

Address City State Zip

CHURCHES	MUSIC DIRECTORS & ADDRESSES	74 Preschool enrolment (5 years and under—not in school)	75 Children enrolment (6-11 years or grades 1-6)	76 Youth enrolment (12-17 years or grades 7-12)	77 Adult enrolment (18 and over)	78 General officers enrolment	79 Enrolment of mission(s) of church	80 Total church music enrolment	81 Average weekly church music attendance	82 Handbell ringers enrolment	83 Vocal ensemble enrolment	84 Instrumental ensembles enrolment	85 Church music study group enrolment
Antioch													
Bear Swamp													
Berea	Miss Dina Jo Hanna, College Terrace Apts., Pembroke 28372		20	22	20	1		63	40				
Bethel Hill				23	9	1		32	30				
Beulah	Rose Lowry, Post Office, Pembroke 28372				10			10	6				
Burnt Swamp	W. O. Maynor, Box 397, Pembroke 28372												
Cape Fear	Mrs. Nancy Jacobs, 118 Indian Dr., Fayetteville 28301		9	16	15	3		37	25				
Cedar Grove													
Cherokee Chapel	Mrs. Katherine Locklear, Rt. 1, Chadbourn 28431		4	6	4	2		22	14		2	2	3
Deep Branch	Mrs. Nevelyn Graham, Rt. 4, Lumberton 28358				12			12	10		12		
Dogwood	Mrs. Laney Hunt, Rt. 1, Rowland 28383												
Elizabeth Heights	Mrs. Rosie Lee Jacobs, Rt. 1, Box 125, Lumberton 28358			2	3	2		7				1	
Galilee								11	11				
Gospel Tabernacle	Mrs. Adlane Jacobs, Rt. 1, Maxton 28364			5	10			15	10				
Gray Pond													
Harper's Ferry	Clearance E. Oxendine, Rt. 1, Rowland 28383			15	3		18	33	10				
Island Grove					15	3		18	10				
Leith Creek	Cleary Locklear, Maxton 28364		13	4	1	4	1	20	10				
Lowry's Chapel													
Mount Airy	Monroe Chavis, Rt. 1, Box 213, Pembroke 28372		15	25	50			90					
Mount Bethel	Mrs. Connie Hedgpeth, Rt. 1, Box 254, Hollister 27844		3	4	25	2	2	36	20		37	2	2
Mount Elim	Freeman Locklear, Rt. 1, Box 136, Red Springs 28377												
Mount Moriah													
Mount Olive	Gene Locklear, Rt. 3, Lumberton 28358				16	2		18	15				
New Bethel	Mr. Wilbert L. Bell, Rt. 3, Box 352, Clinton 28328		20	15	15	3		53	20		5	3	2
New Hope													
New Point													
Oak Grove													
Pee Dee Chapel													
Pembroke First	Mrs. Fannie Lowry, Box 491, Pembroke 28372	2	4	4				10	6				
Piney Grove	Patricia C. Hunt, 201 McKenzie St., Fairmont 28340			2	10	2		14	8				
Pleasant View													
Reedy Branch	Mrs. C. S. Warriax, Rt. 1, Rowland 28383												
Saint James	Mrs. Lutissie Jacobs, Rt. 1, Hallsboro 28442	10	12	20	10			62	45			2	
Smyrna	W. F. Revels, Rt. 5, Lumberton 28358												
South Hoke													
Tabernacle	Dina Jo Hanna, Rt. 1, Pembroke 28372												
Ten Mile Center													
Thompson													
Union		5	10	8	10	2		35					
Union Light													
Zion Hill				16		2		18	13				

TABLE E WOMAN'S MISSIONARY UNION 1972

Association: BURNT SWAMP ASSOCIATION

State: NORTH CAROLINA

Associational WMU Director

Address City State Zip

CHURCHES	WMU DIRECTORS & ADDRESSES	86	87	88	89	90	91	92	93	94	95	96	97	98	99	100
		Number of Organizations							Enrolment							
		Mission Friends (5 years and under—not in school)	Girls in Action (6-11 years or grades 1-6)	Acteens (12-17 years or grades 7-12)	Baptist Young Women (18-29 years or H.S. graduation to 29 years)	Baptist Women (30 and over)	Mission(s) of church	Total number of organizations	Mission Friends (5 years and under—not in school)	Girls in Action (6-11 years or grades 1-6)	Acteens (12-17 years or grades 7-12)	Baptist Young Women (18-29 years or H.S. graduation to 29 years)	Baptist Women (30 and over)	WMU officers	Mission(s) of church	Total WMU enrolment
Antioch	Mrs. Cathie Thomas, Rt. 1, St. Pauls															
Bear Swamp																
Berea	Mrs. Agnes Chavis, Box 666, Pembroke 28372		1	1		1		3		8	25		11	1		45
Bethel Hill				1				1			11			2		12
Beulah	Mrs. McKinley Strickland, Rt. 3, Rowland 28383	1	1	1				3	12	6	6			5		29
Burnt Swamp	Mrs. A. A. Lockee,								6	5	5	7	13	3	2	41
Cape Fear	Mrs. Marland Gibbs, 115 Lock Trail, Fayetteville 28301		1	1		1		3		9	10	14				33
Cedar Grove																
Cherokee Chapel																
Deep Branch	Mrs. Lillie M. Brewington, Rt. 4, Lumberton 28358			1	1	1		3			18	10	18			46
Dogwood																
Elizabeth Heights	Mrs. Esther Morgan, Rt. 4, Box 268, Lumberton 28358			1				1			3			8		11
Galilee																
Gospel Tabernacle																
Gray Pond																
Harper's Ferry	Ethel L. Locklear, Rt. 1, Pembroke 28372		1	1	1	1		4		20	18	8	14	5		65
Island Grove	Mrs. Rosette Locklear, Rt. 1, Pembroke 28372		1		1	1		3		11	10		14			34
Leith Creek																
Lowry's Chapel																
Mount Airy	Mrs. John L. Carter, Rt. 1, Pembroke 28372	1	2	1	1	1		6	24	40	20	20	30	3		137
Mount Bethel	Mrs. Annie Lynch, Rt. 1, Box 254, Hollister 27844		1	1	1	1	1	5		20	10	20	10	7	4	71
Mount Elim	Joyce Dial, Rt. 4, Box 286C, Red Springs 28377					1	1		2			10	18	2		30
Mount Moriah	Mrs. Reba Sanderson, Rt. 3, Box 53, Lumberton 28358		1	1		1		3		6	12		12	3		33
Mount Olive																
New Bethel	Mrs. Alice Locklear, Rt. 5, Clinton 28328					1		1					18	1		19
New Hope																
New Point	Catheleen Hunt, Rt. 6, Box 162, Lumberton 28358			1		1		2			15		18	2		35
Oak Grove																
Pee Dee Chapel																
Pembroke First	Mrs. Essie Locklear, Box 253, Pembroke 28372		1	1		1		3		6	6		8	3		23
Piney Grove	Gertrude Hunt, Rt. 1, Fairmont 28340	1	1	1	1			4	23	14	7	8				52
Pleasant View	Esther Oxendine, Rt. 1, Fairmont 28340	1	1	1	1		1	5	7	12	25	13		6	2	20
Reedy Branch	Mrs. Evie Chavis, Rt. 1, Rowland 28383															
Saint James																
Smyrna	Eunice Locklear, Rt. 5, Lumberton 28358	1	1	1	1	1		5	12	16	10	10	15	15		78
South Hoke																
Tabernacle																
Ten Mile Center	Mrs. Robert Jones, Rt. 1, St. Pauls 28348		1	1		1		3		4	6		6	3		19
Thompson																
Union	Mrs. Bonnie Strickland, Rt. 7, Lumberton 28358	1	1	1		1		4	6	10	18		16	3		53
Union Light																
Zion Hill																

TABLE F BROTHERHOOD 1972

Association: BURNT SWAMP BAPTIST ASSOCIATION

State: NORTH CAROLINA

Associational Brotherhood Director

Address City State Zip

CHURCHES	BROTHERHOOD DIRECTORS & ADDRESSES	101 Crusaders (6-11 years or grades 1-6)	102 Pioneers (12-17 years or grades 7-12)	103 Baptist Young Men enrolment (18-29 years or H.S. graduation to 29 years)	104 Baptist Men enrolment (30-59 years or 30 to retirement)	105 Baptist Senior Men (60 and over or retirement and over)	106 General officers enrolment	107 Enrolment of mission(s) of church	108 Total Brotherhood enrolment
Antioch									
Bear Swamp									
Berea	Douglas Hunt, Box 483, Pembroke 28372	8	18		10		1		27
Bethel Hill									
Beulah	Hallmon Oxendine, Rt. 3, Rowland 28383	5	6		8		5		24
Burnt Swamp	Huelon Locklear, Rt. 1, Whispering Pines, Pembroke	5	6	5	10		1	2	29
Cape Fear	Cornelious Emanuel, Godwin 28301				13	2	3		17
Cedar Grove									
Cherokee Chapel	John Huggins, Rt. 1, Chadbourn			4	6	2	4		16
Deep Branch									
Dogwood									
Elizabeth Heights									
Galilee									
Gospel Tabernacle									
Gray Pond									
Harper's Ferry	Anderson Jones, Rt. 1, Rowland 28383	10	10	3	10	3	4		40
Island Grove					12		1		13
Leith Creek									
Lowry's Chapel									
Mount Airy	Harold Fay Locklear, Rt. 1, Pembroke 28372	10	10		30		9		59
Mount Bethel									
Mount Elim									
Mount Moriah									
Mount Olive									
New Bethel	Tom Carter, Rt. 3, Clinton 28528			6	24	5	3		38
New Hope	Vinson Hunt, Rt. 1, Box 601B, Fairmont 28340				9		9		18
New Point									
Oak Grove									
Pee Dee Chapel									
Pembroke First									
Piney Grove									
Pleasant View									
Reedy Branch	Bruce Chavis, Rt. 3, Rowland 28383								
Saint James									
Smyrna									
South Hoke									
Tabernacle									
Ten Mile Center									
Thompson									
Union									
Union Light									
Zion Hill									

TABLE G TOTAL RECEIPTS, LOCAL EXPENDITURES & STEWARDSHIP 1972

Association: BURNT SWAMP BAPTIST ASSOCIATION

State: NORTH CAROLINA

Associational Treasurer

Address City State Zip

CHURCHES	TREASURERS & ADDRESSES	12 Number of tithers	13 Budget prom. or emphasis used during the year. None	Forward Program	Other	14 Cooperative Program goal as percent of total budget	15 Associational missions goal as percent of total budget	109 Total tithes, all offerings, and special gifts	110 All other receipts	111 Total receipts	112 Money borrowed during the year	113 Church staff salaries	114 Money paid out on new construction during the year	115 Debt retirement during the year	116 All other local expenditures	117 Total local expenditures
Antioch	Clinton Thomas, Rt. 3, Box 157, Lumberton		x						4572	4572	3000	900	3369	1864	669	6801
Bear Swamp	Brantley Chavis, Rt. 2, Pembroke 28372	15	x			45	2	17756	5300	23300		1600	12210		2866	16676
Berea	William X. Oxendine, Box 316, Pembroke 28372	67		x		12	3	24530		24530		9076		3462	8146	20684
Bethel Hill	James H. Hammonds, Rt. 3, Box 309, Lumberton	1	x							4309		1600	404		2190	3264
Beulah	Berlene Clark, Rt. 1, Rowland 28383	5			x	5	5	5350		5350	2000	1815	2750	215	370	5150
Burnt Swamp	Billy R. Maynor, Rt. 4, Box 707, Lumberton	20	x					5510		5510		1440	2494		1267	5201
Cape Fear	Mrs. B. F. Maynor, 130 N. Plymouth St., Fayetteville	18	x			35	11	4238	1200	5438		1920	10885		14300	14300
Cedar Grove	Mrs. Josephine Strickland, Box 3½2, Fairmont	20				40	20	2000		2000		850	300		576	1726
Cherokee Chapel	T. W. Stewart, Rt. 1, Box 7, Chadbourn 28431	10	x			2	1	2538		2538	1500	750	950	459	450	3254
Deep Branch	Claude A. Sampson, Rt. 4, Lumberton 28358	6		x		5	4	10137		10137		1294	1629	1000	4770	8693
Dogwood	James A. Hunt, Rt. 1, Rowland 28383											600	500		450	1590
Elizabeth Heights	Jiles Jacobs, Rt. 1, Box 125, Lumberton 28358	6			x	8		5833		5833	12000	1620			4411	6031
Galilee	Delphia Locklear, Rt. 4, Box 202, Lumberton 28358	2	x										6000		1195	7195
Gospel Tab.	Mrs. Rosie Mae Dial, Rt. 1, Box 39, Maxton	15	x					14911		14911		1450	3157		985	5592
Gray Pond	Mrs. Arielma Clark, Rt. 3, Box 311, Laurinburg							645		645		600				600
Harper's Ferry	Princell Bullard, Rt. 1, Pembroke 28372	20	x					35552		35552		9749	6767	10475	6684	33675
Island Grove	William C. Chavis, Rt. 1, Box 193G, Pembroke	20	x			5	5	58145	350	58495		8607			11832	13519
Leith Creek	Clarabell Maynor, Rt. 1, Maxton 28364		x			15	20		1074			440	400		25	865
Lowry's Chapel	Kenneth G. Oxendine, Rt. 1, Box 252, Raeford 28376	15	x					5000		5000						5000
Mount Airy	John L. Carter, Rt. 1, Pembroke 28372	30	x					20320		20320		4135			10187	14322
Mount Bethel	Fletcher Lynch, Rt. 1, Box 254, Hollister 27844	30	x					12793		12793		1820	8554	8000	2068	20438
Mount Elim	Russell Bissett, Box , Raeford	4						20300		20300		6860	2600		5297	14757
Mount Moriah	M. L. Jacobs, Rt. 2, Box 939, Lumberton 28358		x					12247		12247		1760	20872		675	23328
Mount Olive	Joseph H. Locklear, Rt. 3. Lumberton 28358	3	x			10	10	6347		6347		1360			3911	5571
New Bethel	Rommie Simmons, Rt. 1, Clinton 28328	20			x	5	4	23026		23026	3802	6454	10055	1000	3372	20881
New Hope	Mrs. Rena J. Jacobs, Rt. 1, Box 116, Bolton	20	x			4	2	15729		15729		3595	3922	3194	2471	13183
New Point	Kerns Morgan, Rt. 6, Box 168, Lumberton 28358	7				1	1	8791		8791	7000	1320	8000	1692	893	11905
Oak Grove	Kayola Clark, Rt. 3, Box 281, Laurinburg 28352	5	x					2717		2717		1442		915	732	3079
Pee Dee Chapel	Maggie Clark, Rt. 1, Box 239D, Clio 29525		x									800			1227	2027
Pembroke First	Billy Maynor, Rt. 1, Box 174, Pembroke 28372	10			x	10	2	5673		5673		1525			2271	3796
Piney Grove	Kelmer Hunt, Rt. 3, Fairmont 28340		x									2520	5400		392	8312
Pleasant View	Zollie C. Davenport, Rt. 3, Box 182, Fairmont	12	x			2	2	12323		12323		5240			5410	10650
Reedy Branch	Oscar Chavis, Rt. 6, Lumberton 28358	5		x				18712		18712		3400			3394	6794
Saint James	James Mitchell, Rt. 1, Hallsboro 28442	50	x			7	5	6000		6000	3000	1400	3200			7000
Smyrna	Clearnce Hammonds, Rt. 5, Lumberton 28358	25	x					16383		16383		3000	750		2146	5896
South Hoke	Mrs. Evon Oxendine, Rt. 1, Red Springs 28377	5	x					358		358		900	110	1601	348	2959
Tabernacle	Grover C. Oxendine, Box 65, Pembroke 28372	3	x					7781		7781		995	186		1496	2678
Ten Mile Center	Mrs. H. C. Revels, Rt. 1, Box 600, Lumberton 28358	5	x					7860		7860		1200			1237	2437
Thompson	Mrs. Mabel S. Dial, Rt. 6, Box 277, Lumberton 28358	6	x									300	10672		299	11271
Union	Arnold Strickland, Rt. 7, Lumberton 28358	15	x									6860	12000		425	19285
Union Light	M. W. Epps, Rt. 1, Box 75, Maxton 28364	8	x									820	500		450	2770
Zion Hill	Odell Locklear, Rt. 1, St. Pauls 28384		x					950	10911	11861		2215	5807		2245	10927

TABLE H MISSION EXPENDITURES 1972

Association: BURNT SWAMP BAPTIST ASSOCIATION

State: NORTH CAROLINA

Associational Superintendent of Missions (Associational Missionary)

Address City State Zip

CHURCHES	CHURCH CLERKS & ADDRESSES	118 Church Sponsored Missions: Money paid out on new construction during the year	119 Church Sponsored Missions: All other church sponsored mission expenditures	120 Church Sponsored Missions: Total church sponsored mission expenditures	121 OTHER MISSION CAUSE EXPENDITURES: Cooperative Program	122 Associational missions program	123 Designated: State missions	124 Designated: SBC Home Missions (incl. Annie Armstrong Easter offering)	125 Designated: SBC For. Mis. (incl. Lottie Moon Christmas offering)	126 Designated: Christian education (schools, etc.)	127 Designated: Children's homes (cash plus goods)	128 Designated: Hospitals	129 Designated: Homes for the aged	130 Designated: All other (Bible Society, Temp. League, etc.)	131 Total other mission cause expenditures	132 Grand Total Mission expenditures
Antioch	Bracey Smith, Rt. 1, St. Pauls				100							50			50	150
Bear Swamp	U. P. Chavis, Rt. 2, Box 359A, Pembroke 28372				500	350	150	50	75	10	75	50	17	1156	1933	2433
Berea	James Brewington, Box 66, Pembroke 28372				1200	500		94	579		150	91	29	637	1931	3281
Bethel Hill	Cecil G. Hunt, Rt. 1, Box 165G, Shannon 28386				120	145										265
Beulah	Josephus Locklear, Rt. 1, Box 46, Rowland 28383				50	125			25			25			175	225
Burnt Swamp	Billy R. Maynor, Rt. 4, Box 707, Lumberton 28358				25	75	25	50	100		50	50		177	527	552
Cape Fear	Mrs. Katherleen Grady, Elenor Avenue, Fayetteville				50	110	75	250	23		25	20	30		538	583
Cedar Grove	Miss Jackie Kearns, Box 87, Fairmont 28340				50	150						50			100	150
Cherokee Chapel	T. W. Stewart, Rt. 1, Box 7, Chadbourn 28431				23		12	100			20	20		30		206
Deep Branch	Herbert H. Lloyd, Box 123, Pembroke 28372	200		200	385	200		50	50		100				400	985
Dogwood	Mrs. Laney Hunt, Rt. 1, Rowland 28383										70	60		145		275
Elizabeth Heights	Willie McGee, Jr., 1209 Lowery St., Lumberton 28358															
Galilee	Chester Smith, Rt. 1, Maxton 28364								45		32	40		351		468
Gospel Tabernacle	Neva Strickland, Rt. 1, Box 29, Maxton 28364				572	30					50			2525		3178
Gray Pond	Herbert Clark, Rt. 3, Box 312, Laurinburg 28352												20			20
Harper's Ferry	Charles E. Oxendine, Box 743, Pembroke 28372	250		250		440	200	100	100			100				940
Island Grove	Harold B. Locklear, Rt. 2, Box 391AB, Pembroke 28372	100		100	104	389	3	60	91	100	160	50	42	1954	2910	3714
Leith Creek	Cleany Locklear, Rt. 1, Box 176, Maxton 28364				10	75	6				16	20				120
Lowry's Chapel	Nancy Mae Oxendine, Rt. 1, Box 252, Raeford 28376										25	25	25			75
Mount Airy	Russell Locklear, Rt. 1, Pembroke 28372				1209	326	200	100	200		75	75		1348	1824	3533
Mount Bethel	Percy Richardson, Box 4, Hollister 27844				63	500		101	48	22		66		200	739	1882
Mount Elim	Henry Dial, Rt. 4, Box 286C, Red Springs 28377				67	100		500	300		75	220				1262
Mount Moriah	Mrs. Marion H. Locklear, Rt. 3, Box 148, Lumberton 28358				65				50					216	266	346
Mount Olive	George Emanuel, Rt. 3, Box 297, Lumberton 28358				134	330	35	417	35		40	50			907	1041
New Bethel	Wilbert L. Bell, Rt. 3, Box 352, Clinton 28328				600	525	30	1024	50		40	30	40	75	1814	2414
New Hope	Mrs. Mary A. Jacobs, Rt. 1, Box 75, Bolton 28423				468	255	25	25	25		150			240	720	1188
New Point	Bobby Griffin, Rt. 3, Box 63, Lumberton 28358	450		450	200	240		90	115		120	100		445		1760
Oak Grove	Kayola Clark, Rt. 3, Box 281, Laurinburg 28352					15	15			31	31	65		174		332
Pee Dee Chapel	Mary Bell Strong, Lake View					125					20	20				145
Pembroke First	Mrs. Maxine M. Hunt, Rt. 1, Box 174, Pembroke 28372				529	574		335			100	50			1059	1578
Piney Grove	Sanford Hunt, 201 McKenzie St., Fairmont 28340				122			50	56			25	50		176	303
Pleasant View	C. W. Oxendine, Rt. 3, Box 182, Fairmont 28340				190											190
Reedy Branch	A. E. Hammond, Rt. 6, Lumberton 28358				300	530		100	100	50	150	100	25		450	1805
Saint James	John W. Webb, Rt. 1. Box 412, Hallsboro 28442				420	350	50	50	25	25	50	50	25	200		1245
Smyrna	Ronald Locklear, 304 Franklin Ave., Lumberton 28358				75	150					275	51				551
South Hoke	Robert R. Locklear, Rt. 1, Red Springs 28377		353	353	19	110					21	13	7		152	624
Tabernacle	Grover C. Oxendine, Box 65, Pembroke 28372					75			15			75		1237		1403
Ten Mile Center	Mrs. Lela Hunt, Rt. 1, St. Pauls 28384				230	540	35	125	132	50	60	125	20	360	1447	1677
Thompson	Wilbert Sampson, Rt. 6, Box 338, Lumberton 28358															
Union	Stenson Sampson, Rt. 1, Box 179, Pembroke 28372				100	170	58	29			49	46	10		368	463
Union Light	Mattie Richardson, Rt. 1, Box 22, Maxton 28364				50							25				75
Zion Hill	Harvey Wearins, Rt. 1, Box 381, Shannon 28386				50	160					15	15	15	340	530	580

TABLE I SPECIAL INFORMATION 1972

Association: BURNT SWAMP

State: NORTH CAROLINA

Moderator

Address | City | State | Zip

CHURCHES	CHAIRMEN OF DEACONS & ADDRESSES	19 No. church-type missions started during the year	20 No. church-type missions currently operating	21 No. other-type missions started during the year	22 No. other-type missions currently operating	23 Com. existing during past yr.: Public relations	24 Stewardship	25 Radio and TV	26 Missions	27 Christian Higher Educ.	28 Radio and TV Sunday	29 Library	30 Recreation staff	31 Witness Training (using WIN materials)	32 Christian Home Week	33 Ministry to the Deaf	34 State paper in budget	35 Ch. Council/Cabinet	36 Bus Ministry	37 Baptist Seminaries, Colleges, and Schools Day	38 Does church plan or contemplate a major building program within the year? Y	N	39 Number of college students baptized during the year	40 Number ordained for Gospel ministry during the year	41 Training Union meeting time AM	PM	42 Number of active deacons	43 Kindergarten enrolment	44 Day care enrolment
Antioch	Clinton Thomas, Rt. 3, Box 157, Lumberton 28358																				x						3		
Bear Swamp							x		x											x	x						2		
Berea	Sanford Sampson, Box 216, Pembroke 28372						x		x			x			x			x		x	x						5		
Bethel Hill	James H. Hammonds, Rt. 3, Box 309, Lumberton 28358																						1			x	3		
Beulah	Hallmon Oxendine, Rt. 3, Rowland 28383																										4		
Burnt Swamp	W. O. Maynor, Box 397, Pembroke 28372											x									x						4		
Cape Fear	James Grady, Eleanor Ave., Fayetteville					x	x										x						3	1			4		
Cedar Grove						x	x	x													x					x			
Cherokee Chapel	C. H. Hammonds, Rt. 1, Chadbourn 28431			2	2		x		x				x										2			x	7		
Deep Branch	Bowman Freeman, Rt. 2, Pembroke 28372	1	1										x		x		x	x		x						x	5		
Dogwood	W. D. Freeman, Rt. 3, Fairmont 28340																				x		2				3		
Elizabeth Heights	Edward Locklear, 2305 W. 5th St., Lumberton 28358																										3		
Galilee	Daniel D. Locklear, Maxton 28364																										3		
Gospel Tabernacle	David Locklear, Rt. 1, Rowland 28383						x																	1			3		
Gray Pond																					x						5		
Harper's Ferry	Willouby Jones, Rt. 1, Rowland 28383						x															x				x	12		
Island Grove	Willard Strickland, Rt. 1, Box 123, Pembroke					x	x													x	x					x	6		
Leith Creek	Lacy Maynor, Maxton 28364																							1			1		
Lowry's Chapel	Roscoe Lowery, Rt. 1, Box 237, Raeford										x																3		
Mount Airy	Joseph Locklear, Rt. 1, Pembroke 28372																									x			
Mount Bethel	Percy Richardson, Box 4, Hollister 27844			2	2		x							x							x						7		
Mount Elim	Bruce Oxendine, Rt. 2, Raeford							x													x						3		
Mount Moriah	G. H. Locklear, Rt. 3, Lumberton 28358																						1				7		
Mount Olive	Stenson Revels, Rt. 3, Lumberton 28358						x					x		x				x			x					x	5		
New Bethel	Festus Brewington, Rt. 1, Clinton 28528							x				x										x	2				5		
New Hope	Manley Jacobs, Rt. 1, Bolton 28423																				x						5		
New Point	Earlie Hunt, Rt. 2, Box 349, Lumberton 28358						x														x						5		
Oak Grove	Smiley Chavis, Rt. 3, Laurinburg 28352																					x					2		
Pee Dee Chapel	Albert Locklear, Rt. 1, Maxton 28364																					x				x	1		
Pembroke First	Grady Holmes, Box 254, Pembroke 28372																				x						3		
Piney Grove	W. O. Hammonds, Rt. 1, Pembroke 28372																					x				x	5		
Pleasant View							x						x								x						4		
Reedy Branch	Grady Chavis, Rt. 6, Lumberton 28358					x	x					x			x					x	x		1	1		x	13		
Saint James	Homer Spaulding, Box 413, Rt. 1, Hallsboro	1	1	1	1		x		x												x						5	18	
Smyrna	Clearance Hammonds, Rt. 5, Lumberton 28358																					x				x	5		
South Hoke	Charlie Oxendine, Rt. 1, Box 125, Red Springs																		x		x		1			x	3		
Tabernacle	James W. Chavis, Rt. 1, Pembroke 28372																				x		1				5		
Ten Mile Center	F. H. Epps, Lumberton 28358																				x						2		
Thompson	Rudolph Dial, Rt. 6, Box 277, Lumberton					x																x					3		
Union	Carlie Jacobs, Rt. 4, Lumberton 28358												x									x					3		
Union Light	Leon Smiling, Rt. 1, Box 24A, Maxton 28364																					x				x	5		
Zion Hill	James W. Locklear, Rt. 1, Box 67B, Shannon 28386																		x				2				3		

Minutes * Church Histories * Church Directories * Book of Reports * Sermon Books * Genealogies

SBF

Southern Baptist F
Wolfe City, Texa

the beginning God created the heaven and the earth.

2 And the earth was without form, and void; and darkness was upon the face of the deep. And the Spirit of God moved upon the face of the waters.

B
206.9756
M66 bur

—Genesis 1:1-2

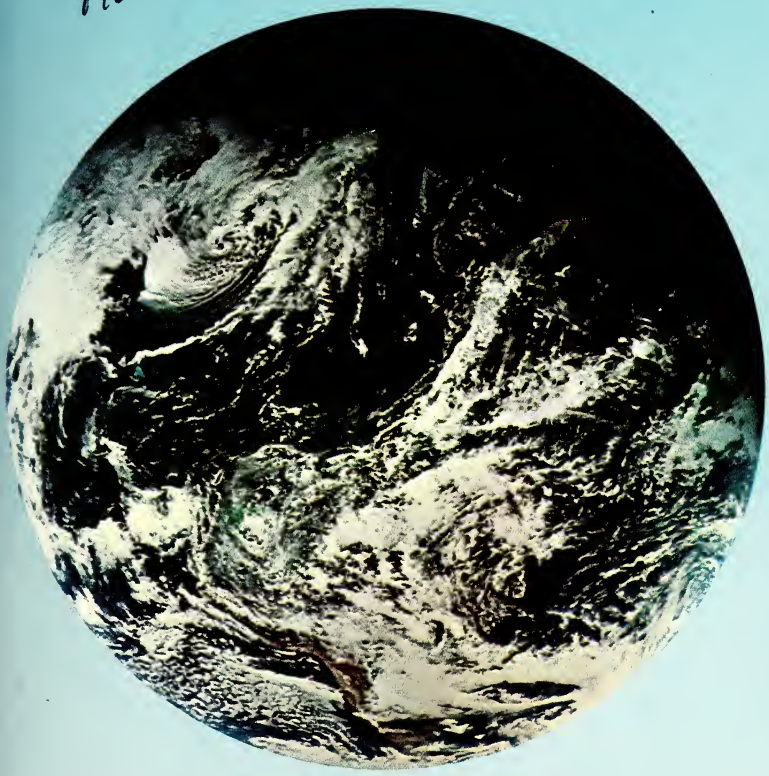

BURNT SWAMP
Baptist Association

North Carolina **1973**

MINUTES

of the

BURNT SWAMP BAPTIST ASSOCIATION

North Carolina

1973

Ninety-Sixth Annual Session

Thursday and Friday, October 18-19, 1973

Thursday Session, October 18, 1973
PINE GROVE CHURCH

Friday Session, October 19, 1973
REEDY BRANCH CHURCH

Next session to be held at
Smyrna Church, October 17, 1974
and Bethel Hill Church, October 18, 1974

Table of Contents

Associational Directory .....
Ordained Ministers .....
Messengers .....
Proceedings .....
Committee on Committee Report .....
Executive Committee .....
Associational Missions .....
Biblical Recorder .....
Calendar of Activities .....
Budget .....
Our Home Goers .....
Constitution .....
Historical Table .....
Statistical Tables .....
Executive Board Report .....
Associational Expenses .....
Pressing Needs .....

Associational Directory

OFFICERS FOR 1972-73

erator ..... F.H. Epps, Route 1, Lumberton
e-Moderator ..... C.W. Maynor, Route 1, Pembroke
asurer ..... James H. Hammonds, Route 3, Lumberton
orian ..... Wilson Chavis, Route 2, Pembroke
iamentarian ..... Horace Locklear, Route 4, Lumberton
k ..... John L. Carter, Route 1, Pembroke

TRUSTEES

ton Simmons, Route 2, Clinton (1973)
h Locklear, Route 1, Pembroke (1974)
. Sampson, Pembroke (1975)

COMMITTEE ON COMMITTEES
1973-74

OLUTION
Manley Jacobs (1974)
Henry Allen (1975)
Lewis Oxendine (1976)

ANCE
R.W. Maynor (1975)
Lonnie B. Locklear (1975)
Robert Collins (1975)
Windell Lowry (1974)
J.W. Hunt (1974)
James H. Brewington (1974)
Troy Bell (1976)
William C. Chavis (1976)
Henry Dial (1976)

SSIONS
C.S. Warriax (1976)
Welton Lowry (1975)
Chesley McNeill (1975)
Anna Mae Locklear (1975)
Grady Carter (1974)
Manford Locklear (1974)
Tilford Locklear (1976)
John E. Cummings (1976)

NSTITUTION
Mike Cummings (1976)
Jimmy Fox (1975)
Ray Brooks (1974)

PETITIONS
Harvey E. Brewington (1976)
N.R. Morgan (1974)
Chesley Hammonds (1975)

CAMP
Junior Cummings (1976)
Martin Clark, Jr. (1976)
Mrs. Magdalene Oxendine (1974)
Roosevelt Scott (1974)
Mrs. Dolores Jones (1975)
Mrs. Alberta Hunt (1975)

PROGRAM
Tommy D. Swett (1976)
Mrs. Mable Revels (1974)
Mrs. Grace Epps (1975)

NOMINATING
James D. Dial (1976)
Lacy Cummings (1976)
Glassie Locklear (1974)
Albert Hammonds (1974)
Russell Locklear (1975)
Clinton Thomas (1975)

ADVISORY BOARD
C.M. Cummings, Ch.
Sanford Locklear
English Jones
C.W. Maynor
T.M. Swett

STANDING COMMITTEES AND REPRESENTATIVES APPOINTED BY MODERAT

COMMITTEE ON COMMITTEES
Miss Anna Mae Locklear, Ch. 2
A.A. Lockee 1
T.D. Swett 1
P.C. Locklear, 1
Grady Cummings, 2
Mrs. Vanice Cummings, 2

TIME AND PLACE
Vestor Oxendine, Ch., 1
Tommy Hagans, 1
Mrs. Grover Gibbs, 2
Festus Brewington, 2

OBITUARY COMMITTEE
James E. Oxendine, Ch.2
King Maynor, 1
Winfred Locklear, 1
Mrs. Mary Jane Bryant

ENROLLMENT COMMITTEE
Mrs. Albert Hammonds, 1
Mrs. Zeb Lowry, 1
Mrs. J.L. Carter, 1
Mrs. Eunice Hammonds, 2
Mrs. David Hunt, 2
Rossevelt Scott, 2

BUILDING COMMITTEE
Dr. English Jones, Ch.
Bradford Locklear
R.W. Maynor
C.W. Maynor
Marshall Locklear
James H. Hammonds
Grady Chavis

REPRESENTATIVES
MUSIC - Mrs. Peggy Brewington
COOPERATIVE PRG. - Harvey Brewington
BAPTIST HOMES FOR AGING - Mrs. James H. Locklear
AMERICAN BIBLE SOCIETY - Miss I.R. Martin
BAPTIST HOSPITAL - Tommy Hagans
BAPT. CHILDREN'S HOME - Larry Sawyer

ESON COUNTY CHURCH & COMMINITY CT.
F.H. Epps
Miss Anna Mae Locklear
R.W. Maynor
C.M. Cummings
T.E. Brewington

EXECUTIVE COMMITTEE

ioch - Bracy L. Smith, Rt. 1, St. Pauls
r Swamp - Newman Oxendine, Rt. 4, Lumberton 28358
ea - James Brewington, Pembroke 28372
nel Hill - William Sampson, Rt. 1, Box 102 E. Pembroke 28372
lah - Junior Archie Deese, Rt. 3, Box 144, Rowland 28383
nt Swamp - W.O. Maynor, P.O. Box 595, Pembroke 28372
e Fear - Willie B. Jacobs, Rt. 3, Box 1103, Fayetteville
lar Grove - Ray Chavis, Rt. 3, Box 469, Fairmont 28340
rokee Chapel - Raymond Hammonds, Box 64, Chadbourn
p Branch - Ambrose Chavis, Jr., Pembroke 28372
wood - James Hunt, Rowland 28383
abeth Heights - Odell Morgan, Rt. 5, Box 268, Lumberton 28358
ilee - Ed Marson Locklear, Rt. 4, Lumberton, 28358
pel Tabernacle - David Locklear, Rt. 1, Rowland 28383
y Pond - Ben James Clark, Rt. 3, Box 311, Laurinburg 28352
per's Ferry - Willoughby Jones, Rt. 1, Rowland 28383
nd Grove - Monroe Locklear, Rt. 2, Box 355, Red Springs 28377
h Creek - Lacy Maynor, Rt. 1, Maxton 28364
ry's Chapel - Roscoe Lowry, Rt. 1, Box 23, Red Springs 28377
nt Airy - Russell W. Locklear, Rt. 1, Box 250, Pembroke 28372
nt Bethel - Percy Richardson, Box 4, Hollister
nt Elim - Ellis Locklear, P.O. , Raeford
nt Moriah - Woodrow Locklear, Rt. 3, Box 475, Lumberton 28358
nt Olive - Willie Sanford, Locklear, Pembroke 28372
w Bethel - Festus Brewington, Clinton
w Hope - Roscoe Jacobs, Rt. 1, Box 79, Bolton
w Point - Earlie Hunt, Rt. 2, Box 349, Lumberton 28358
k Grove - Smiley Chavis, Rt. 3, Laurinburg 28352
e Dee Chapel - John L. Cummings, McColl, S.C.
nbroke First - Linburg Locklear, P.O. Box 253, Pembroke 28372
ey Grove - Ellis Jones, Rt. 2, Rowland 28382
asant View - Pete Hunt, Rt. 3, Box 475, Fairmont 28340
dy Branch - Grady Chavis, Rt. 6, Lumberton 28358
nt James - Wesley Spaulding, Rt. 1, Box 414, Hallsboro
yrna - Johnnie Hunt, Rt. 5, Lumberton 28358
th Hoke - Louis Oxendine, Red Springs 28377
bernacle - Grover C. Oxendine, Box 65, Pembroke 28372
n Mile Center - Purcell Revels, Rt. 1, Lumberton 28358
mpson - Horace Dial, Rt. 3, Box 140, Lumberton 28358
on - Jimmy Strickland, Jr., Lumberton 28358
on Light - Leon Smilling, Rt. 1, Box 34A, Maxton 28364
n Hill - Leander Oxendine, Rt. 2, Red Springs 28377

LICENTIATES

Reece Hunt
S. V. Emanuel
Wilson Strickland
Bobby Burns
James Hunt
Romey Revels
Marsden Canady

Martin Hall
Hartford Cummings
Manford Locklear
Ivery Henderson
John J. Henderson
M. L. Jacobs
Lloyd Jacobs

Elwood Tyler
Carlie Oxendin
P. R. Swett
Ronald E. Lockl
Deerwood Lockl
Morris Oxendin
Daniel Bullard

ORDAINED

Wade Locklear - Route 4, Red Springs 28377
James Dial - 25 N. Milton Avenue, Baltimore, Md.
C.H. Richardson P.O. Box 100, Hollister
Grady Cummings - Route 1, Pembroke 28372
James D. Dial - Route 2, Pembroke 28372
James Strickland - Route 1, Pembroke 28372
C.W. Maynor - Route 1, Pembroke 28372
R.B. Jacobs - General Delivery, Pembroke 28372
Welton Lowry - Lowry Road, Pembroke 28372
T.M. Swett - Route 1, Rowland 28383
Purcell Locklear - Route 1, Rowland 28383
Silas Lowry - Post Office, Pembroke 28372
Roosevelt Thompson - Route 1, Pembroke 28372
Nash Locklear - Route 3, Maxton 28364
Isiah Locklear - P.O., Wakulla
G.W. Warriax - General Delivery, Pembroke 28372
Sanford Locklear - Route 1, Pembroke 28372
Winfred Locklear - Route 1, Pembroke 28372
Rufus Burns - Route 4, Lumberton 28358
Barto Locklear - Route 1, Pembroke 28372
Roy W. Maynor - Post Office, Pembroke 28372
J.E. Oxendine - Route 3, Lumberton 28358
James R. Rogers - Lumberton 28358
Grady Carter - Lumberton 28358
Richard C. Ashley - Post Office, Pembroke 28372
Tony E. Brewington - Post Office, Pembroke 28372
C.S. Warriax - Rowland 28383
N.R. Morgan - Route 5, Lumberton 28358
Delton Morgan - Route 5, Lumberton 28358
Grady Hunt - Route 5, Lumberton 28358
John David Hunt - Route 5, Lumberton 28358
Prather Sampson - Lumberton 28358

1973 MESSENGERS

ANTIOCH - James E. Locklear, Garlean Locklear, Edward Locklear, Gathie Thor
BEAR SWAMP - John B. Chavis, Ellis Locklear, Ray Brooks, Mrs. James E. Cha
Mrs. Iola Dial, Clinnie Maynor.

EA - James H. Brewington, Rev. Jimmy Fox, Mrs. Rebeauty Martin, Mrs. Mary Maynor, Mrs. Sallie Maynor, Mrs. Nora Sampson.
THEL HILL - Danny Chavis, Harvey Locklear, Mrs. Gerald Sampson, William O. Sampson.
ILAH - Mrs. Stella Brayboy, Mrs. Florence Oxendine, Mrs. Lucy Oxendine.
RNT SWAMP - Mrs. Debra Carter, Hulon Locklear, W.O. Maynor.
PE FEAR - Mrs. Elizabeth Bryant, Mrs. Vicey Bledsole, Mrs. Katherleen Groves, Mrs. Terah Morrison.
OAR GROVE -
EROKEE CHAPEL - Billie J. Hammonds, Jim Hammonds, John Huggins.
EP BRANCH - Clyde Brewington, Mrs. Lillie Brewington, Ambrose Chavis, Claude A. Sampson, Willard Sampson.
GWOOD -
ZABETH HEIGHTS - Mrs. Esther Morgan, Odell Morgan, William Mercer.
LILEE - James Chavis, Early Locklear, Russell Locklear.
SPEL TABERNACLE - Mrs. Esther Lowry, Mrs. Rosie Strickland.
AY POND - Delois Clark, O.H. Harding, Mrs. Norma Lowry.
RPER'S FERRY - Mrs. Estelle Bullard, Princell Bullard, Richard Jones, Willoughby Jones, Mrs. Blanchie Oxendine, Mrs. Coree Oxendine, Lacy Oxendine.
AND GROVE - Pat Bullard, Harold B. Locklear, Monroe Locklear, Lorriane Revels.
TH CREEK - Mrs. Winnie Lee Locklear, Mrs. Clarabell Maynor.
WRY'S CHAPEL - Mrs. Blondell Lowry, Rev. Joseph Lowry.
UNT AIRY - Mrs. John L. Carter, Mrs. Strawdy Cummings, Mrs. Catherine Locklear, Mrs. J.H. Locklear, Joseph Locklear, Britton Oxendine.
UNT ELIM - Mrs. Lizzie Dial, Mrs. Margaret Dial, Boss Locklear.
UNT BETHEL - Fletcher Lynch, Theodore Lynch, Rev. C.H. Richardson.
UNT MORIAH - Mrs. Furman Brewer, Furman Brewer, Mrs. Lynwood Locklear, Lynwood Locklear.
UNT OLIVE - Mrs. Fearley Hunt, Miss Fannie Locklear, A.M. Locklear
W BETHEL - Mrs. Corbell Brewington, Henry Brewington, Annie Jacobs, Mrs. Emma Rains, Mrs. Attie Simmons.
W HOPE - Mrs. Mildred Freeman, Mrs. Elizabeth Jacobs, Ossie Jacobs, Sammie Jacobs.
W POINT - Mrs. Maggie Carter, Mrs. Callie Hunt, Mrs. Cathleen Hunt, Earlie Hunt.
K GROVE - Neill Goins, Mrs. Mary Reece, Mrs. Bertha Smith, Mrs. Ella Smith.
DEE CHAPEL - Mrs. Annie Hunt, Galloway Hunt.
MBROKE FIRST - Mrs. Viola Brewington, Lloyd Brewington, Mrs. Zadie Hammonds, Grady Holmes, Lindburg Locklear.
EY GROVE - Albert Hammonds, W.O. Hammonds, J.W. Hunt, Kelmer Hunt, Ellis Jones.
ASANT VIEW - Dathrius Hunt, O.K. Hunt, J.O. Oxendine.
DY BRANCH - Bruce Chavis, Mrs. Evie Chavis, Grady Chavis, Oscar Chavis, Mrs. Macie Chavis, Pittman Hunt, W.C. Rogers.
YRNA - Johnny Hunt, Herbert McMillan, Margaret McMillan, Mrs. Liza Revels, W.F. Revels.
JTH HOKE -
NT JAMES - Hudge Cambell, James Mitchell, Javy Mitchell, Roberta Mitchell, Oliver Young, Mrs. Rhody Young.
BERNACLE - James W. Chavis, Grover C. Oxendine
N MILE CENTER - Mrs. Beulah Beck, Evander Chavis, Mrs. Eunice Hammonds.
OMPSON COMMUNITY - Mrs. Mary L. Clark, Mrs. Mable Dial, Rudolph Dial.

UNION - Thomas Locklear, Arnold Strickland
UNION LIGHT - Leon Smilling
ZION HILL - Geen Locklear, Sam Locklear, Dennis Maynor.

Our Home Goers

BEAR SWAMP - Mrs. Alice Nora Oxendine
BEULAH - Mr. Graham Brayboy
DEEP BRANCH - Mr. Clyde A. Graham
ELIZABETH HEIGHTS - Mrs. Charlotte Locklear
GALILEE - Rev. J.R. Locklear
GOSPEL TABERNACLE - Mrs. Beluah Clark
GRAY POND - Mrs. Delor Dunn, Mr. Ben Chavis, Mrs. Ada Chavis, Rev. Mack No
HARPER'S FERRY - Mrs. Annie Bell Thompson, Mrs. Nevada Thompson, Miss De
Mercer, Mr. R.D. Sanderson
ISLAND GROVE - Mrs. Lucy Dial
LOWRY'S CHAPEL - Miss Mary Ann Locklear
MOUNT BETHEL - Miss Dean Anstead, Mrs. Geneva Mill, Mrs. Ruth E. Hedg
Mr. Avon J. Richardson, Mr. Nathan E. Evans, Mrs. Doris Carter, Mrs. Ve
Richardson, Mr. J.J. Hedgpeth, Mrs. Lady V. Richardson
MOUNT ELIM - John L. Henderson
MOUNT MORIAH - Mr. Quinn Godwin, Mrs. Belton Locklear, Mrs. Carrie Hardin
MOUNT OLIVE - Mrs. Stella Lowry, Mrs. Dock Locklear, Miss Addie Locklear,
Vergie Locklear, Mr. Loyd Lowry
NEW BETHEL - Miss Mona Ammons, Mrs. Martha Simmons
NEW POINT - Mr. Stinson Locklear, Mr. Luke Hunt, Mrs. Laura Young
NEW HOPE - Mr. Loyd Preston Jacobs
PEMBROKE FIRST - Mrs. Ida Paul Edgerton
PLEASANT VIEW - Mrs. Charity Freeman
REEDY BRANCH - Mrs. Amonda Warriax, Deacon T.B. Chavis, Deacon S.P. Hunt
SMYRNA - Mr. Henry Hunt, Mr. Alton Chavis
TABERNACLE - Mr. Vardell Sweat, Mr. Joe Lowry
UNION - Mrs. Veliana Sampson
ZION HILL - Mrs. Margnolia Locklear

SUNDAY SCHOOL OFFICERS

Director: Mr. Ambrose Chavis, P.O. Box 303, Pembroke, 28372
Assistant Director: Miss Anna Mae Locklear, P.O. Box 424, Pembroke
Outreach Director: Mr. William C. Chavis, Rt. 1, Box 173-B, Pembroke
Pre-school Division: Mrs. C.M. Cummings, Rt. 3, Box 105-A, Maxton, 28364
Children's Division:
Younger: Mrs. Earl Ransom, P.O. Box 308, Pembroke
Mrs. Judy Fox, P.O. Box 835, Pembroke
Middle: Mrs. Sarah Mae Scott, Rt. 6, Lumberton, 28358

lder: Mrs. Robert McGirt, Rt.4, Box 496, Lumberton
h Division
ounger: Mr. Roy Lacy Cummings, Rt. 1, Box 244, Pembroke
Mr. Steve Jones, Post Office, Pembroke
lder: Mr. Kelly Sanderson, P.O. Box 288, Pembroke
g Adults: Rev. Micheal Cummings, Rt. 3, Box 78-B, Clinton, 28528
ts: Mr. Robert Collins, Rt. 1, Box 356, Rowland, 28383
or Adults: Rev. Charles W. Maynor, Rt. 1, Pembroke
school Consultant: Mrs. Nancy Sampson, P.O. Box 56, Pembroke

RECOMMENDATIONS FOR OFFICERS

BURNT SWAMP W.M.U.
YEAR 1973-1974

J Director - Mrs. Ethel L. Locklear, Route 1 Box 40 A, Pembroke; 521-4834
stant Director - Mrs. Rosette Locklear, Route 1 Box 301, Pembroke; 521-9236
surer - Mrs. Bertine Prime, Post Office, Pembroke; 521-4214
etary - Mrs. Lucy J. Oxendine, Post Office, Pembroke; 521-4787
s In Action Director - Mrs. Peggy Brewington, P.O. Box 997, Pembroke; 521-2392
stant G.A. Director - Miss Georgie Carol Chavis, Rt. Box 221, Maxton; 521-4142
en Director - Mrs. Mable Revels, Rt. 1 Box 446, Lumberton; 738-5487
istant: Miss Patricia Hunt, 201 McKenzie St., Fairmont; 628-7657
ist Women Director - Mrs. Clyde Brewington, Rt. 6 Box 419, Lumberton; 739-7135
stant B.W. Director - Mrs. Howard Holmes, Rt. 1 Box 54 C, Pembroke; 521-9361
W. Director - Mrs. Albert Hunt, Rt. 3 Box 14, Fairmont; 628-8176
stant B.Y.W. Director - Miss Shirly Ann Oxendine, Rt. 3 Box 282B, Fairmont; 628-
843
sion Friends Director - Mrs. Gertrude Hunt, Rt. 1 Box 467, Fairmont; 628-8852
stant Director - Mrs. Chestley Hammonds, P.O. Box 995, Pembroke; 521-9625
sion Support Chairman - Miss Anna Mae Locklear, Box 424, Pembroke; 521-4237
icity Chairman - Mrs. Susan Locklear, Rt. 1, Rowland, Box 195; 521-4038
ist - Mrs. Hubert Oxendine, Post Office, Pembroke; 521-9552
stant - Miss Dina Jo Hanna, Post Office, Pembroke; 521-9031

NOMINATING COMMITTEE

Steve Jones, Pembroke; 521-2179
J.L. Carter, Rt. 1, Pembroke; 521-9691
Essie Locklear, Pembroke; 521-4266
s Margaret Locklear, Rt. 1, Pembroke; 521-4081
Loletta Blanks, 2915 Olson Dr., Lumberton; 739-5500

Calendar of Activities

1973 - 1974

EMBER, 1973
5 WMU, Island Grove, 7:30
4 State Convention, Greensboro
2 THANKSGIVING DAY
27 Mission Study Inst., Mt. Moriah, 7:30 P.M.
30 Executive Board, Mr. Airy, 7:30

DECEMBER, 1973

3 Preachers & Deacons, Locklear's Fish Camp, 7:00 P.M.
10 "M" Night, Bear Swamp, 7:30 P.M.
17-18 January Bible Study Workshop, Harper's Ferry, 7:30-9:30 P.M.
25 CHRISTMAS DAY
29 Union Meeting, Pleasant View

JANUARY, 1974

7- 9 State VBS Clinic, Wingate
26 Sunday School Training Workshop, Deep Branch, 9:30-11:30 A.M.
27 Baptist Men's Day

FEBRUARY, 1974

4- 6 Statewide Evangelism Conf., Greensboro
10 Race Relations Sunday
11 Home Mission Study Inst., Harper's Ferry, 7:30 P.M.
17 Homes for Aging Sunday
19 Sunday School Improvement Workshop, Fayetteville
22 Executive Board, Mt. Airy, 7:30 P.M.
24-26 Associational Evangelism Conference, Island Grove, 7:30

MARCH, 1974

4 Preachers & Deacons, South Walnut, 7:30 P.M.
3- 9 WEEK OF PRAYER FOR HOME MISSIONS
11 Church Training Meeting, Pleasant View, 7:30 P.M.
12-13 WMU Annual Convention, Winston-Salem
29 S.S. Improvement Workshop, Smyrna, 7:30
30 Union Meeting, Smyrna

APRIL, 1974

2 Day Camp Directors Workshop, Lumberton, First
6 Annual WMU, Burnt Swamp, 10:00 A.M.
14 EASTER SUNDAY
19 Associational VBS Clinic, Berea, 4:00-6:00 P.M.

MAY, 1974

10-11 Bapt. Women's Retreat, M
Vista
12 MOTHER'S DAY OFFERING
13-14 Preacher's Camp Mee
Truett Camp
31 Executive Board, Mt. Airy,
P.M.

JUNE, 1974

3 Preacher's & Deacons, Ga
8:00 P.M.
10 Church Training Meeting, Is
Grove, 8:00 P.M.
11-14 Southern Baptist Conv., D
Texas
22 Sunday School Evangelistic W
shop, Elizabeth Heights, 9:30
11:30 A.M.
shop, Elizabeth Heights,
11:30 P.M.
29 Union Meeting, Gospel Tabe

JULY, 1974

1 Week of Christian Study & Fel
ship, Mars Hill College
4 INDEPENDENCE DAY
9 Sunday School Breifing Mee
Baptist Building, Raleigh
22-26 Associational Missionaries, C
Fruitland

AUGUST, 1974

1- 3 Associational Boy's Camp
16 Youth Evangelism Night, Wins
Salem
30 Executive Board, Mt. Airy,

SEPTEMBER, 1974

2 Preacher's and Deacons, Anti
7:30
9 Church Training Meeting, Mt.
7:30
14 Sunday School Evaluation W
shop, Mt. Elim, 9:30-11:30
28 Union Meeting, Old-Time-Pre
ing-And-Singing, Pembroke
mentary School

Proceedings

BURNT SWAMP BAPTIST ASSOCIATION

October 18, 1973

PINEY GROVE BAPTIST CHURCH

Thursday Morning

The Burnt Swamp Baptist Association met at Piney Grove Church in the Ninety-
:h Annual Session, October 18, 1973, at 10:00 a.m. The program began with the
ıp singing "Holy, Holy". The devotion was conducted by Mr. David Hunt. He
l Acts and commented, and Reverend Chesley McNeil offered prayer.
The moderator declared the group ready for business and gave a cordial welcome
he group.
The clerk distributed mimeographed copies of the digest of letters and commented
:he activities of the association.
The Baptist Hospital report was brought by Mr. Calvin Knight, Baptist Hospital
resentative. His report was very informative.
The Annuity Report was given by Mr. Sam O'Neal, Annuity Department of the
tist State Convention. His remarks were very impressive. He emphasized the
ortance of preparing for the pastor through the annuity plan.
A report on West End Mission was brought by Reverend Charlie Worriax. He
ed that the construction of a building was progressing very well. Reverend Tony
vington commented on the need for a church at West End.
Mr. Roger Smith brought a message on "Together We Advance". He explained
the purpose of the Baptist State Convention was to help the Kingdom of Christ
advance. He stated that it is a privilege and a responsibility of all of us to do all
can while we have the opportunity.
Dr. English Jones, Chancellor of Pembroke State University, discussed the Bap-
Building for the Burnt Swamp Association. He stated that the labor on the Bap-
Building had been promised to complete the Baptist Building. It seems that all
is necessary to build the building is the materials. The plan calls for $60,-
.00 to complete the Baptist Building. Dr. Jones gave certificates to the churches
have met their goals. The following churches received certificates: Mt. Olive,
nd Grove, Ten Mile Center.
The group sang "Amazing Grace". The annual associational message was de-
red by Reverend Sanford Locklear. He read 2nd Kings 3:5-13. His text was "Which
shall we go?" He stated if we advance, we must have faith in each other. Also,
must be obedient, whatever the task.
The group adjourned for lunch with prayer by Reverend Purcell Locklear.

PINEY GROVE CHURCH

Afternoon Session

With the Vice Moderator Rev. C.W. Maynor presiding, the group sang "We've a
y to Tell". Prayer was offered by Reverend Jimmy Fox.
A message was brought by Miss Anna Mae Locklear, on "Pressing needs for Assoc-

iation". She stressed the fact that love is our greatest need and our strongest fo to bring us together. We need a better understanding of the cooperative program. need better trained workers. To give more of everything God has entrusted to us. need a better relationship with all the Baptist State Convention Programs. Mrs. Et Lee Locklear discussed the Women's Missionary Union and its activities during 1973 Associational year. She emphasized that we should have more training progra and encourage our children to take advantage of the training opportunities.

Mr. Larry Sawyer discussed the activities of the Baptist Children's Home. is director of the Odom Home, Pembroke, North Carolina. He urged the churches support the Baptist Children's Home.

Reverend Michael Cummings gave a report on the R.A.'s and camping in 1973. I report showed that it was very interesting and successful.

Reverend Tom Rich, First Baptist Church, Fairmont, North Carolina, discuss "Liquor by the Drink". He made a plea to oppose liquor in any form. He stated t the major drug problem is alcohol.

The moderator's address was brought by Mr. F.H. Epps. He read from 1st Timoth "Share with others".

Reverend Roy Maynor called attention to the 1973-74 budget.

A vote of thanks was given to Piney Grove Church. The group adjourned w prayer by Reverend T.M. Swett.

REEDY BRANCH CHURCH
Friday Morning
October 19, 1973

The Session opened with the group singing "Love Devine". The devotion wa conducted by Mr. Grady Chavis. He read First John, chapter 4, verses 7-12, scriptu on love. Brother James E. Chavis offered prayer. The vice-moderator, Reverend C.V Maynor presided and declared the body ready for business. He also gave words welcome and recognized the visitors.

The clerk read the minutes of the Thursday Session. By motion the minutes wer approved. The treasurer's report was given by Mr. James H. Hammonds. By motic the report was approved. The executive board report was given by John L. Carter. I motion the report was approved.

Reverend Tony E. Brewington gave the associational mission report. He stated th the Burnt Swamp Association was advancing in many areas. A vote of confidence an appreciation was given Reverend Brewington.

The Sunday School Report was given by Mr. Ambrose Chavis. He encouraged th churches to get interested in the Sunday School work. Mr. Joseph Locklear gave th church training report. He stressed the need for a training program in each churc He stated that if we see the need and do something about it we will benefit from th effort.

The petitions committee report was given by Reverend T.M. Swett. He reported tha Benson's Chapel had met the requirements for membership in the Burnt Swamp Assoc iation. He presented the pastor, Reverend Jake Mitchell. Reverend Jake Mitchell wa given the right hand of fellowship. Benson's Chapel was received under the watch car of the Burnt Swamp Association. The group sang "Leaning on the Arms".

Reverend Grady Cummings brought the message for the Friday Session. His subject was "Togetherness". He discussed the stormy voyage. He stated if we abid in the ship, we will be safe. His message was very inspiring and spiritual.

The morning session adjourned for lunch with prayer offered by Reverend Jame E. Oxendine.

REEDY BRANCH CHURCH
Friday Afternoon Session

The group sang "O, They Tell Me of A Home" and "When We All Get to Heaven". verend Michael Cummings sang and played "Without Him I Would Be Nothing". . Grady Holmes offered prayer.

The moderator welcomed the group back for the afternoon session. The registra- n chairman, Mrs. Albert Hammonds gave a report. She encouraged the churches to p with the registration.

The advisory board report was given by Reverend Sanford Locklear. His report wed that three ministers were ordained: L.B. Jacobs, Prather Sampson, and Jimmy ickland.

The time and place report was given by Reverend Tommy W. Hagans. The next ssion will be on Thursday, October 17, 1974, at Smyrna Church, and on Friday, tober 18, 1974, at Bethel Hill Church.

The obituary report was given by Reverend King Maynor, with a moment of silent yer and Reverend Maynor offered prayer. The Resolution Committee had no report. e budget was presented by Reverend Roy Maynor. The budget showed a total of 6,590.00.

The constitution report was given by Mr. James E. Chavis. He stated that any anges to the constitution must come through the proper channels. The committee committees report was given by Reverend A.A. Lockee. See lists on committees. e nominating committee report was given by Reverend Harvey E. Brewington. The me officers except C.A. Sampson were added on the Trustee Board. By motion, the minating committee's recommendations were approved. Reverend C.W. Maynor ered a motion that all reports be approved. The motion carried.

The moderator challenged the churches to make the 1973-74 year the best in the story of the Burnt Swamp Association. A motion was carried that the messenger both days of the Annual session be included in the history of the Association. verend Michael Cummings offered a motion that a vote of appreciation be given edy Branch Church for entertaining the Association in its Ninety-Sixth Annual ssion.

Reverend C.M. Cummings offered a motion that the Burnt Swamp go on record supporting the Christian League and the State School Bond issue. The motion rried.

The Ninety Sixth Annual Session of the Burnt Swamp Association closed with the ing of a Love Offering for Reverend R.B. Jacobs and Reverend J.R. Rogers. The group ng "Blest Be the Tie that Binds" and prayer was offered by Reverend T.M. Swett.

F.H. Epps, Moderator

J.L. Carter, Clerk

Reports

EXECUTIVE BOARD REPORT

The Burnt Swamp Association Executive Board met at Mt. Airy Church, November , 1972. These were five churches represented and fourteen ministers.

The group approved a motion that $100.00 be sent to the Youth Crusade. The group proved a motion that the deed for the Dundarrach property be transferred to the Dun-

darrach Church, with the understanding that if the Dundarrach ceases to be a memb of the Burnt Swamp Association, the property will revert back to the Burnt Swam Association.

A motion was approved that the treasurer secure a deposit box at the First Unic Bank in Pembroke, North Carolina.

The Executive Board of the Burnt Swamp Association met at Mt. Airy Churcl March 30, 1973, with twelve churches represented and six ministers.

A motion was approved that the Burnt Swamp Association pay a note due by Sout Walnut and that New Point Church and South Walnut repay the Burnt Swamp Assoc iation within sixty days.

The Executive Board approved a $25.00 monthly raise to Reverend Tony Brewington' salary. Reverend Tony Brewington stated that $17,000 had been pledged to the Baptis Building fund and more than $8,000 was in the bank. He stated that the Finance Com mittee recommended the construction of the Baptist Building.

The group approved a motion that the building committee check the building plan and bring the plans to the council for approval, and proceed with the building

The Executive Board met at Mt. Airy Church, June 29, 1973, with five churches an seven ministers present. Reverend Tony Brewington reported that South Walnut Mis sion had made a payment on the convention, not through New Point Church.

A question was raised about the Burnt Swamp Association being run by committee and not the members of the churches.

The Executive Board met at Mt. Airy Church, August 31, 1973, with eight churche and fifteen ministers present.

Reverend T.M. Swett read a petition for the admission of Benson's Chapel int membership of the Burnt Swamp Association. A motion was carried that Benson' Chapel be received under the watch and care of the Burnt Swamp Association

A question was raised concerning accepting ministers from another faith into the Burnt Swamp Association. The question was tabled.

Reverend Harvey E. Brewington gave the nominating committee report.

J.L Carter

1973 REPORT OF THE BIBLICAL RECORDER

This has been another good year for the BIBLICAL RECORDER, thanks to your sup port and confidence. One of the milestones reached in the past year was passing th 100,000 mark in circulation. This occurred in May and circulation has now risen t nearly 106,000--the highest in the 140-year history of the RECORDER. This has bee achieved largely because more churches are putting the RECORDER in the budget, thu saving money and also time and effort that is put forth each year to renew their sub scriptions under the Club Plan of four or more.

All of these things are encouraging to those getting out the RECORDER each week They feel their obligation to North Carolina Baptists is to get out the finest pape possible--one that is attractive and filled with interesting and helpful material. I addition, news coverage of meetings such as the Committee of 11 is needed if Nortl Carolina Baptists are to settle this issue which has come up in the last two state con ventions. Associate Editor Toby Druin has covered every meeting of this committe which is studying the baptism issue in our state. The RECORDER will carry the ful report of this committee 60 days before the convention meets in Greensboro. Th RECORDER'S coverage of these important meetings will do much to help messenger arrive at the right decision in November. This is the Baptist way--full informatio

hich comes with freedom of the press.

As you know, the RECORDER has for years led the fight against liquor by the drink. ow the issue is up to the people in a statewide referendum on November 6. The CORDER will continue to give you information that will help win this fight against e liquor interests and those who would profit from liquor by the drink if this passes--hich we hope and pray it won't. If individual Baptists will become as concerned a-out this evil as the RECORDER is, a great victory for decency will be won in Nov-mber.

Those of you who receive the RECORDER know what it contains each week--time-editorials, news of your fellow Baptist churches and fellow Christians, excellent hotographs and covers, interesting personal columns, Letters to the Editor, and many her features. It is a Baptist family journal devoted to that which is wholesome and elpful.

Those of you who don't get the RECORDER should subscribe immediately, either putting the RECORDER in your budget for only $2.50 a year or by starting a club of ur or more for only $3 a year. Where else can you get so much for so little?

(Or you may use the name of the person making the report to the association).

Respectfully submitted,

J. Marse Grant, Editor
BIBLICAL RECORDER

July 13, 1973

PROPOSED BUDGET BURNT SWAMP ASSOCIATION 1973 - 1974

DUCATION & PROMOTION

Miss Anna Mae Locklear	300.00	
Vacation Bible School	$ 200.00	
unday School	300.00	
Church Training	100.00	
W.M.U.	100.00	
Music	50.00	
vangelism	150.00	
Brotherhood	50.00	
Youth & Camps	200.00	
Training Workshops	200.00	
Miscellaneous	200.00	
		$ 1,850.00

SSOCIATIONAL OFFICE OPERATION

ostage, Bond Fund, Trust Fund	$ 300.00	
ecretary	240.00	
Office Supplies	400.00	
Telephone	350.00	
Utilities	150.00	
Heat, Water, Lights	400.00	
urnishings	1,500.00	
Minutes	500.00	
		$ 3,840.00

SALARIES AND ALLOWANCES

Superintendent of Missions	$ 6,300.00	
Travel Allowance	900.00	
Housing Allowance	1,200.00	
Utilities	900.00	
Missionary's Convention & Workshops Expense	300.00	
Retirement	400.00	
Moderator's Convention Expense	250.00	
Moderator's Local Expense	300.00	
Clerk's Expense	300.00	
		$ 10,850.
TOTAL OPERATION EXPENSE		$ 16,540.
BAPTIST BUILDING, BURNT SWAMP ASSOCIATION		40,000.
TOTAL BUDGETED for 1973 - 1974		$ 56,540.

PRESSING NEEDS
FOR THE BURNT SWAMP ASSOCIATION

The theme of the Annual associational meeting for 1973 is "TOGETHER WE A VANCE". What ever advancement the association has made in the past, "Togethe ness" has not been the over-whelming characteristic. The FIRST Need among t churches of the Burnt Swamp and its mission effort, if it is to advance, is this mat of "togetherness". In I Cor. 3:9 Paul says "we are Labourers together with Goc

Secondly: Love should be at the heart of everything we attempt to do. Jes said "by this shall all men know that we are his disciples if we have love one another." Love will bring about unity. The basis of this unity is revealed in the pra er of Jesus which included his disciples in all ages. John 17:20-21. This is a pray for unity with a world purpose--world evangelism.

Thirdly: We need a better understanding of the Cooperative Program. What is i What it does? Practically speaking it is the financial plan by which Southern Bapti work outside the local community. It is a comprehensive World Mission Progra started in 1925.

Fourthly: We need better trained leadership. Southern Baptist have provided a semblies and Workshops throughout our state for leadership training. The only thi we need to do is to take advantage of these great opportunities.

Fifth: We need to recognize our Young People when it comes to places of leade ship in our association, not because they are youth, but because they are qualifie

Sixth: We need more full-time pastors. 47 churches with 8 full-time pasto aren't enough. We are happy for the churches that are catching the vision, but we be lieve that when Jesus becomes Lord of our lives, we become his stewards.

Then we will realize that we're not our own, but we are bought with a price, an we will want to follow his command.

Seventh: We need a closer relationship with our Children's Homes. The Odur Home is in our association and we need to visit the home and show a greater lov and concern for the children and the staff members. They are doing a marvelous jo and there are many things that we can do to help. This will be appreciated more tha

u will ever know. Churches outside our association show more concern than we do. is should not happen. Every church in the association needs to give more to the anksgiving Offering (Baptist Children's Homes Offering in November).

Eighth: All the church members need to subscribe to the Biblical Recorder and er magazines like the Home Mission Magazine, the Commission, and the WMU aterial. When we know, we care and when we care we share.

The "U" stands for YOU. And the statement is absolutely true. YOU make the ference--of course, we are totally dependent upon God, and without him we can do thing. YOU, however, are vital to the teaching-training ministry of God's Work in e association.

Respectfully submitted,

(Miss) Anna Mae Locklear

ASSOCIATIONAL MISSIONS

by SUPERINTENDENT OF MISSIONS

In II Kings chapter 5, the story is given about the healing of Naaman by the prohet Elisha. You recall that Elisha's suggestion to Naaman was to go and wash in e River Jordon seven times, and his flesh would be clean. But Naaman considered is an insult to his position and to his country, Syria, and quickly rebuked Elisha for ich an idea. At that, Naaman's servants made a profound observation recorded in erse 13: "My father, if the prophet had bid thee do some great thing, wouldest thou t have done it? How much rather then, when he saith to thee, Wash, and be clean?"

I find in this story a great parable for modern times, particularly for Burnt Swamp ssociation. In many instances, our leaders, nationally and locally, have desired to do great things" when their greatest need was to be clean of the ills that prevent eir greatest service. Too often the desire or hope for great achievements become the ery source of utter failure. For Christ, himself, often times reminded those of his ay and the leaders of our day that it will not be the "greatest" among us who will do eat things but the least shall be rewarded.

Our association has for years been cluttered by plans and attempts for great things nly to end in defeat. Simultaneously, the voices of those servants of Naaman could e heard very vividly, "how much rather then to Wash, and be clean." If one should ut clean, pure water in a dirty bowl, the water would become impure. Put an innoent child in an impure, corrupt society and he will assume its likeness. Likewise, ut good, hopeful goals in the minds of selfish, proud men and the hopes will turn to oubts, to defeats.

This has happened in the past, but I, for one, can see through the glass, though imly. I have found hope even in our darkest hours. This year has brought a new de and with it the cleansing of a few irregular motives. I have seen spiritual and hysical explosion of once small, unconcerned or overlooked churches that line the uter edges of our association. I have witnessed renewal on the part of larger churhes that for a while withdrew into silence and impotence. I've heard encouraging ords from ministers and laymen about their church fellowships and that of the assocation. Committees are taking their responsibilities with the greatest amount of sinerity in attempts to provide our association with the best leadership and over-all epresentation. Growth in our finances, membership, baptisms, mission gifts; imrovements in our church facilities and equipment; increases in our number of fullime pastorates; advances in our fellowship and sharing of Christian love--all of hese point to better days and higher hopes for associational missions.

And, of course, I could not leave un-said the tremendous breakthrough for associational work with the beginning construction of our BAPTIST BUILDING wish all of you could have shared with the fifty who witnessed the Groundbreak Service held Sunday afternoon, October 14. The general supervisor of construction been hired and the various laborers committed to work. The sign has been erec and the land prepared for laying-off. A majority of the churches have sent in a port of their pledge (three sending the entire pledge), and others have indicated plans submit a portion of theirs very soon. Enthusiasm and jubilation is all around us joy is in our hearts because progress is not just a spoken hope, but a very vivid sc in the making.

Now that the cleansing process has removed spite and spongy speculation (s fishness), I can see great things being done for the Kingdom of God in Burnt Swar Come walk with us.

Tony E. Brewington

ASSOCIATIONAL EXPENSES
1972 - 1973

Category	Budgeted	Spent
EDUCATION & PROMOTION		
Vacation Bible School	$ 200.00	$ 50.
Sunday School	300.00	287.
Church Training	100.00	00.
W.M.U.	100.00	58.
Music	50.00	00.
Evangelism	100.00	55.
Brotherhood	50.00	00.
Youth	125.00	133.
Seminary Extension	100.00	240.
	$ 1,125.00	$ 825.
ASSOCIATIONAL OFFICE OPERATION		
Office Rent	$ 420.00	$ 319.
Postage, Bond Fund, Trust Fund	200.00	120.
Secretary	240.00	220.
Office Supplies	400.00	306.
Minutes	500.00	330.
Telephone	300.00	278.
Utilities	50.00	00.
Architectural Fee	1,350.00	1,350.
	$ 3,460.00	$ 2,940.

ALARIES AND ALLOWANCES

Superintendent of Missions	$ 6,000.00	$ 1,625.00
Travel	900.00	900.00
Housing	1,200.00	1,200.00
Utilities	900.00	900.00
Missionary's Convention Expense	300.00	50.00
Retirement	400.00	400.00
Moderator's Convention Expense	250.00	00.00
Moderator's Local Expense	300.00	00.00
Clerk	300.00	332.28
	$ 10,550.00	$ 5,407.28
Total	14,895.00	

iscellaneous

Plague for Clerk	$ 9.97
Revels Motor Inn (Housing of Workshop Guests)	42.58
West End Bus (Repair Work)	26.00
Religious Film Service	14.65
Convention Note (Loan for South Walnut)	385.00
Badges for Annual Meeting	31.70
Western Auto (Cooler)	39.92
	$ 549.82
Total Spent	$ 9,722.61

bmitted by James H. Hammonds,
Treasurer

Balance brought forward from Oct. 14, 1972	$ 6,152.03
Receipts since Oct. 14, 1972	11,225.83+
	$ 17,377.86
Less Expenditures Since Oct. 14, 1972	9,722.61-
Balance in general fund	$ 7,655.25
Building Fund	11,420.25+
Total in bank	$ 19,075.50

Constitution

OF THE BURNT SWAMP MISSIONARY BAPTIST ASSOCIATION

Article I Name

The body shall be known as the Burnt Swamp Missionary Baptist Associati

Article II Membership

Members of this body shall be messengers sent by the churches of the associati Licentiates, and members of the Executive Board. Each church shall be entitle three messengers for the first one hundred or portion thereof and an additic messenger for each additional fifty or major fraction thereof. All members m display badges for voting power.

Article III Purpose of Objective

The objective of this Association shall be to furnish the Baptist Churches the Burnt Swamp Baptist Association a medium of cooperation for the propagat of the Gospel of Jesus Christ and for the Advancement of the Redeemer's Kingd by all methods in accordance with the Word of God, and also to emphasize responsibilities of its membership in relation to Missions, Benevolences, Educati and to cooperate with our State and Southern Baptist Convention to increase intelligence and spiritual power of the gospel to promote harmony and fellows among the churches.

Article IV Officers

SECTION 1. The Officers of this Association shall be Moderator, Vice-Modera Clerk, Treasurer, Historian, Parliamentarian, Associational Sunday School Super tendent, Associational Training Union Director, President of the Brotherhood, Associational Superintendent of W.M.U.

SECTION 2. The Moderator, Vice-Moderator, Clerk, Treasurer, Historian, Parliamentarian shall be nominated by the Committee on Nominations. The Nominat Committee's report shall be approved by the Executive Board in a meeting prio the Annual Meeting. The. S.S. Director, Church Training Director, President Brotherhood, and the Superintendent of the W.M.U. shall be nominated by the respect organizations which they represent and shall be approved by the Executive Board p to the Annual Meeting. The Clerk and Treasurer may be combined at the discret of the Association.

SECTION 3. The Moderator shall preside over all meetings of the body, and that order and decorum are observed by every member. He shall be Chairman the Executive Board. He shall serve as ex-officio member of all committees. one may serve as Moderator after two successive terms without a lapse of one y

SECTION 4. The Vice-Moderator shall preside in the absence of or at the d cretion of the Moderator.

SECTION 5. The Clerk shall keep an accurate record of the Proceedings of body, mail blank letter forms to the clerks of the churches affiliated with the sociation, prepare for publishing and distribute the minutes of the Association soon as practicable after adjournment of the Annual Meeting. He shall keep an

ute record of all other official associational meetings to be presented at the Annual eting. He shall receive annually a compensation for his services as provided for in By-Laws.

SECTION 6. The Treasurer shall receive and distribute all funds of the Association ect to its order or the approval of the Executive Council or the Executive Board oth. The Treasurer shall also make a written report to each quarterly session of Executive Board showing all receipts and expenditures and also a written report wing the complete financial operation at each annual session of the Association.

SECTION 7. The Historian shall keep an accurate and current written history he Burnt Swamp Baptist Association.

SECTION 8. The Parliamentarian shall advise and assist the presiding officer of Association with respect to all matters involving parliamentary procedure. The s of Order for the association shall be those laid down in The Associational stitution and Robert's "Rules of Order," but in cases where the meaning may be clear the moderator shall exercise his discretion, subject to appeal of the ociation.

SECTION 9. All officers of the Association shall assume their duties at the e of the Association.

Article V Prerogative

The Association may sever connection with any church that becomes heterodox octrine or disorderly in practice, or that fails to represent itself by letter or messger for more than two consecutive annual meetings of the Association without d reason thereof, or that treats with contempt the objects and requirements of Association.

The Association may also sever connection with any church at the request of church. The Association may receive other Baptist Churches into its membership upon recommendation of the Committee on Petitions. A majority vote to reve shall be required. The Association shall have no power or right to interfere the internal affairs of the churches, but will be ready at all times to render asance to any church requesting help.

Article VI Executive Board

SECTION 1. The executive Board shall be composed of the officers of the Asation, the Ordained Ministers, the Advisory Board, Trustees, and one lay member each church in the Association; the lay member to be elected by the church the name of each lay member to be reported to the Clerk of the Association. member of the General Board to the Baptist State Convention, Moderator and k of the Burnt Swamp Baptist Union, Moderator of the Preachers and Deacons ference, and the Chairman of the Standing Committees shall also be members he Executive Board.

SECTION 2. All vacancies in the membership of this Board shall be filled by same authority or delegated authority through which it was appointed or elected.

SECTION 3. The duties of the Executive Board shall be as follows:

1) The Executive Board shall administer and be in general charge of the affairs of the Association between its sessions.
2) The Executive Board shall coordinate and correlate as far as possible all Associational activities, and to this end all departments of the Associational work shall give their cooperation.
3) The Executive Board shall have authority to appeal to the churches for con-

tributions to carry on the work of the Association.

(4) The Executive Board shall at its discretion set up an Executive Council. T Executive Board shall define its duties, establish its membership, and set time and the place of the regular meeting.

SECTION 4. The Executive Board shall meet quarterly, make a written repor each session of the Association covering the work done under its discretion dur the preceding year and containing any recommendations the committee may wish make.

Article VII Committees

SECTION 1. The Association shall have the following standing committe Committee on Committees, Resolutions, Finance, Missions, Nominating, Calend Constitution, Petition, Program, Time and Place, Enrollment, and Obituary. Nam of all committee members shall be printed in the minutes with the years th terms of office expires. No member shall succeed himself without a lapse of c year except with the consent of two-thirds of the members present at the Ann Meeting.

A. To be appointed by the Moderator at the Annual meeting or immediately ther after.
   1. Committee on Committees
   2. Enrollment Committee
   3. Time and Place Committee
   4. Obituary Committee

Members of these committees shall serve for a term of two years with one-ha the members being appointed each year.

B. To be nominated by the Committee on Committees, presented to the Executi Board, and approved by the Association.
   1. Resolution Committee
   2. Finance Committee
   3. Missions Committee
   4. Nominating Committee
   5. Membership or Petition Committee
   6. Program Committee
   7. Constitution Committee

Members of these committees shall serve a term of three years with one-thi being elected each year.

C. To be nominated by the respective organizations they represent and approve by the Association: Calendar Committee.
   This committee shall be composed of the Heads of the Departments, th Moderator of the Union, the Moderator of the Preachers and Deacons Con ference, with the Moderator of the Association, the Clerk and the Association Missionary serving as ex-officio members.

SECTION 2. Other temporary committees that may be created by the Associatio Executive Board, or Executive Council, shall be appointed by the moderator.

Article VIII Duties of Standing Committees

SECTION 1. Committees appointed by the moderator.

A. Committee on Committees. The Committee on Committees, composed o six members shall nominate committees as set forth in the Constitutio (Article VII Section 1, B) and shall assist the Executive Board in filling

vacancies on these committees occurring between sessions. This committee shall also name the chairman of each committee.

B. The Committee on Place and Time, composed of four members, shall receive or solicit invitations for the place or places of meetings for the next annual meeting of the Association, and shall recommend the place or places.

C. The Committee on Enrollment, composed of six members shall prepare for and register all the members and visitors attending the Association.

D. The Obituary Committee shall be composed of four members. It shall be the duty of this committee to bring a suitable report at the annual meeting of the Association and lead in a memorial service in the memory of those reported by the churches who have deceased since the last annual meeting.

SECTION 2. Committees nominated by the Committee on Committees.

A. The Resolutions Committee, composed of three members, shall draw up and present to the Association, resolutions of appreciation and any other resolution it or the Association may deem wise.

B. The Finance Committee, composed of nine members and the Treasurer, shall study the Association's financial needs for an adequate program, present a budget to the Association for the following year, devise plans for securing the cooperation of the churches in raising funds to meet the budget, and make a written report to the annual meeting.

C. The Missions Committee.

1. This committee shall be composed of six members. It shall work with the Associational Missionary in promoting the work in the Association, lead and assist in organizing new churches and in beginning new mission churches.
2. If such advice is sought, it shall advise any group seeking to organize a new church. It shall also seek to help any member church desiring assistance with its problems (related to mission work.)
3. It shall be the duty of this committee to cooperate with the Associational Missionary program, and to supervise the same.
4. When without a Missionary, this committee shall seek out and recommend to the Association, or its Executive Board a new Missionary for election.

D. The Nominating Committee, composed of six members, shall contact before and nominate on the last day at the annual meeting of the Association, the officers of the Association, according to Article IV and XII of the Constitution. This committee's nomination shall not preclude other nominations from the floor.

E. The Constitution Committee shall be composed of three members whose duty it shall be to study and recommend changes in the Constitution when they deem it necessary and bring reports to the Executive Board and the Association.

F. The Program Committee shall be composed of three members and the Moderator and the Clerk. It shall prepare a printed program for the annual meeting of the Association which shall be sent to all persons on the program and to all pastors at least thirty days before the annual meeting of the Association, present the printed program for adoption, and serve through the sessions when adjustments in the order of business become necessary.

G. The Membership or Petitions Committee.

1. This committee shall be composed of three members. Any church seeking admission to the membership of the Association shall petition in writing the Executive Board at least six months before the annual meeting of the Association, which petition shall be referred to the Petitions Committee for study of the petitioning church's covenant, articles of faith, history,

practices, cooperative spirit, its relations to other member churches the Association, and its willingness to abide by the Constitution and B Laws of the Association. The Petitions Committee shall then report to t the Association, at its next annual meeting, its findings and recomme dations for Associational action.

2. Each church applying for membership in the association, upon approval sh be received under watch-care of the Association for a period of one ye

H. Calendar Committee - This Committee shall prepare an associational calen for the coming year and present same to the Executive Board for adoption. Af their approval it shall be presented to the association at annual meetir

SECTION 3. All standing committees shall present their annual reports to t Executive Board prior to the annual Associational meeting.

Article IX Meetings

There shall be one annual meeting of the Association and as many additior meetings as deemed necessary by the Association or the Executive Board. The annu session of the Association shall begin on Thursday before the third Sunday in O tober, at such place as may be chosen.

Article X Amendments

This Constitution may be amended or revised by a two-third vote of the membe present at any regular Annual meeting provided notice has been given at a precedi meeting of the proposed change and the minutes bear a record thereof.

Article XI Advisory Board

SECTION 1. An Advisory Board, composed of five ordained ministers and deacon shall be appointed annually by the Moderator, whose duty shall be to assist church of the Burnt Swamp Association in adjusting their differences. They shall act as arbitrator.

SECTION 2. They shall assist the pastors in ordaining preachers and deacon

SECTION 3. A minister coming from another denomination must pass satisfactori an examination along Baptist doctrinal lines before being recommended to his chur for ordination.

Article XII Trustees and their Election

SECTION 1. There shall be three trustees of the Association, serving terms three years each. On nomination by the Committee on Nominations, one trustee sha be elected at each annual meeting. The expiration date of each trustee's term office shall appear by his name in Associational Minutes.

SECTION 2. The duty of the trustees shall be to hold in trust any property, mone endowment, or other securities of said Association, and they shall handle all leg matters of the Association under the direction of the Association or the Executi Board.

Article XIII Director of Missions

SECTION 1. His selection shall be upon recommendation of the Committee Missions and on vote by the Association in its annual meeting, or between sessio

the Association, by its Executive Board. He shall be ex-officio of all committees organizations of the association in a serving and advisory capacity.

SECTION 2. The Associational Missionary shall promote the work of the Asiation and Denomination, cooperating with the churches, their pastors and officers, the Associational Committees and Organizations.

General Duties of Director of Missions

1. His relationship to the organizations of the Association shall be that of Pastor Advisor.
2. He shall offer his services to the churches as needs arise, and work with them upon their invitation.
3. He shall lead in the Primary Missions work of the Association, in cooperation with the Missions Committee.
4. He shall promote the whole program of the Association, the Baptist State Convention.
5. He shall serve as ex-officio member of the committees of the Association.
6. His work shall be under the direction of the Association.
7. He shall have two weeks annual vacation with pay, plus two weeks of revival time exclusive of this mission work, if desired, with honorarium kept for personal use. All other honoraria shall be given back into the Treasury of the Association.
8. He shall have administrative supervision of such work as assigned him by the Association.
9. The Missionary shall report to the Association through a bulletin mailed at least monthly.

Article XIV Duties of the Churches

It shall be the duty of each church to report to the Association annually, by er and through messengers. These letters should be in the hands of the Clerk (10) days before the meeting, giving the correct statistical information of its k and whatever relates to its general welfare, together with funds to meet the ncial plan of the Association as recommended by the Budget Committee of the ociation. Statistics of the churches shall be tabulated and printed.

Historical Tables

DATE	PLACE	MODERATOR	CLERK	PREACHER
1880	Burnt Swamp	Cary Wilkins	J. S. Wilkins	F. Prevatte
1881	Reedy Branch	Cary Wilkins	J. S. Wilkins	Cary Wilkins
1882	Magnolia	Cary Wilkins	J. S. Wilkins	J. W. Blanks
1883	Mt. Pleasant	Cary Wilkins	E. Sampson	Cary Wilkins
1884	No. Record	No Record	No Record	No Record
1885	Mt. Olive	Cary Wilkins	E. Sampson	Jordan Chavis
1886	Mt. Pleasant	Cary Wilkins	E. Sampson	J. W. Blanks
1887	Oak Grove	Cary Wilkins	E. Sampson	Jordan Chavis
1888	Reedy Branch	Gilbert Locklear	E. Sampson	Gilbert Lockle
1889	No Record	No Record	No Record	No Record
1890	No Record	No Record	No Record	No Record
1891	No Record	No Record	No Record	No Record
1892	Magnolia	J. W. Blanks	Joseph Sampson	S. McLeod
1893	Burnt Swamp	J. W. Blanks	Joseph Sampson	A. D. Lockle
1894	Harper's Ferry	Cary Wilkins	A. S. Locklear	Wm. Sampso
1895	Piney Grove	Cary Wilkins	A. S. Locklear	A. D. Lockle
1896	Oak Grove	Cary Wilkins	Joseph Sampson	Gilbert Lockle
1897	Mt. Olive	Cary Wilkins	Joseph Sampson	Gilbert Lockle
1898	Deep Branch	Gilbert Locklear	O. R. Sampson	None
1899	Burnt Swamp	Gilbert Locklear	O. R. Sampson	A. D. Lockle
1900	Reedy Branch	Gilbert Locklear	O. R. Sampson	Jordan Chavis
1901	Harper's Ferry	Gilbert Locklear	O. R. Sampson	P. P. Locklea
1902	Piney Grove	Wm. Sampson	Joseph Sampson	J. J. Bell
1903	Deep Branch	J. W. Blanks	E. Sampson	Wm. Sampso
1904	Reedy Branch	Wm. Sampson	E. Sampson	A. D. Lockle
1905	Piney Grove	Gilbert Locklear	A. S. Locklear	E. F. Warlax
1906	Oak Grove	Gilbert Locklear	W. G. Hunt	J. E. Hunt
1907	Burnt Swamp	Gilbert Locklear	A. N. Locklear	J. J. Bell
1908	Mt. Olive	J. E. Hunt	A. N. Locklear	J. W. Blanks
1909	Bear Swamp	J. W. Blanks	A. N. Locklear	J. C. Clark
1910	Reedy Branch	J. J. Bell	A. N. Locklear	P. P. Locklea
1911	Harper's Ferry	J. J. Bell	A. N. Locklear	A. T. Taylor
1912	Deep Branch	J. J. Bell	A. N. Locklear	M. L. Brewin
1913	Mt. Olive	J. J. Bell	W. D. Oxendine	Z. B. Brooks
1914	Reedy Branch	J. J. Bell	W. D. Oxendine	W. G. Hunt
1915	Deep Branch	J. J. Bell	W. D. Oxendine	J. J. Bell
1916	Mt. Airy	J. J. Bell	W. D. Oxendine	S. S. Lowry
1917	Oak Grove	J. J. Bell	W. D. Oxendine	D. P. Locklea
1918	Mt. Olive	J. J. Bell	W. D. Oxendine	J. C. Clark
1919	Antioch	J. J. Bell	L. W. Jacobs	J. C. Clark
1920	Deep Branch	J. J. Bell	L. W. Jacobs	S. J. Chavis
1921	Piney Grove	J. J. Bell	L. W. Jacobs	H. E. Colema
1922	Reedy Branch	J. J. Bell	L. W. Jacobs	J. J. Bell
1923	Harper's Ferry	W. D. Oxendine	A. N. Locklear	S. A. Hamm
1924	Mt. Airy	W. D. Oxendine	A. N. Locklear	J. C. Clark
1925	Bear Swamp	W. D. Oxendine	A. N. Locklear	J. E. Hunt
1926	Mt. Olive	W. D. Oxendine	A. N. Locklear	S. A. Hamm
1927	Bethel Hill	W. D. Oxendine	A. N. Locklear	S. A. Hamm
1928	Antioch	W. D. Oxendine	A. N. Locklear	L. W. Jacobs
1929	Bear Swamp	W. D. Oxendine	A. N. Locklear	J. W. Beagle
1930	Reedy Branch	S. A. Hammonds	A. N. Locklear	L. A. Mayno
1931	Mt. Airy	S. A. Hammonds	A. N. Locklear	None
1932	Mt. Moriah	S. A. Hammonds	A. N. Locklear	C. E. Lockle
1933	Piney Grove	S. A. Hammonds	W. D. Oxendine	S. A. Hamm
1934	Ten Mile Centre	S. A. Hammonds	W. D. Oxendine	L. W. Jacobs
1935	Harper's Ferry	S. A. Hammonds	W. D. Oxendine	G. J. Chavis
1936	Bear Swamp	S. A. Hammonds	W. D. Oxendine	C. H. Mayno
1937	Deep Branch	S. A. Hammonds	W. D. Oxendine	Dawley Mayn
1938	Mt. Olive	S. A. Hammonds	W. D. Oxendine	L. W. Jacobs
1939	Harper's Ferry	S. A. Hammonds	J. L. Carter	C. E. Lockle
1940	Mt. Airy	S. A. Hammonds	J. L. Carter	S. A. Hamm
1941	Berea	S. A. Hammonds	J. L. Carter	Roy Maynor
1942	Bear Swamp			
	Bethel Hill	S. A. Hammonds	J. L. Carter	G. J. Chavis
1943	Mt. Airy			
	Reedy Branch	S. A. Hammonds	J. L. Carter	T. M. Swett
1944	Pembroke First			
	Gray Pond	L. W. Jacobs	J. L. Carter	Percell Lockl
1945	Piney Grove			
	Berea	L. W. Jacobs	J. L. Carter	Ernest Gregg
1946	Oak Grove			

Mt. Moriah	L. W. Jacobs	J. L. Carter	Dawley Maynor
Pleasant View			
Bear Swamp	L. W. Jacobs	J. L. Carter	Harvie Brewington
Mt. Olive			
Deep Branch	L. W. Jacobs	J. L. Carter	W. Earl Robinson
Harper's Ferry			
Cedar Grove	L. W. Jacobs	J. L. Carter	L. W. Jacobs
Mt. Elim			
Mt. Airy	C. E. Locklear	J. L. Carter	J. E. Hammonds
Pembroke First			
Reedy Branch	C. E. Locklear	J. L. Carter	W. W. Black
Pembroke Camp			
Piney Grove	L. W. Jacobs	J. L. Carter	M. A. Huggins
Harper's Ferry			
Bear Swamp	L. W. Jacobs	J. L. Carter	Arch McMillan
Reedy Branch			
Union	Roy Maynor	J. L. Carter	P. M. Dorr
Mt. Airy			
New Bethel	Roy Maynor	J. L. Carter	A. P. Stephens
Harper's Ferry			
Piney Grove	L. W. Jacobs	J. L. Carter	D. J. Long
Mt. Elim			
New Hope	L. W. Jacobs	J. L. Carter	C. E. Locklear
Pembroke First			
Reedy Branch	C. E. Locklear	J. L. Carter	Clyde B. Simpson
Mt. Moriah			
Bear Swamp	C. E. Locklear	J. L. Carter	W. R. Wagoner
Island Grove			
Deep Branch	Roy Maynor	J. L. Carter	D. M. Branch
Smyrna			
Pleasant View	Roy W. Maynor	J. L. Carter	
Mt. Airy			
Berea	L. W. Jacobs	J. L. Carter	W. R. Griggs
Harper's Ferry			
New Hope	L. W. Jacobs	J. L. Carter	L. P. Hardy
Berea			
New Point	English Jones	J. L. Carter	C. W. Maynor
Mount Olive			
Bear Swamp	English Jones	J. L. Carter	Ben F. Broadway
Reedy Branch			
Mt. Airy	C. W. Maynor	J. L. Carter	English Jones
Harper's Ferry			
Piney Grove	C. W. Maynor	J. L. Carter	C. M. Cummings
Deep Branch			
Pleasant View	A. A. Lockee	J. L. Carter	Hoyle Langford
Mt. Moriah			
Reedy Branch	A. A. Lockee	J. L. Carter	Sim Smith
Mt. Elim	Roy W. Maynor	J. L. Carter	Russell Cherry
Harper's Ferry	Roy W. Maynor	J. L. Carter	C. H. Richardson
New Hope	F. H. Epps	J. L. Carter	Vester Oxendine
Bear Swamp			
New Bethel			
Piney Grove	F. H. Epps	J. L. Carter	King Maynor
Reedy Branch			Sanford Locklear
			Grady Cummings

TABLE A CHURCH MEMBERSHIP AND OTHER INFORMATION 1973

Association: BURNT SWAMP
State: NORTH CAROLINA
Associational Clerk: JOHN L. CARTER
Address: Rt. 1, Box 266 City: Pembroke State: North Carolina Zip: 28372

1—Open Country; 2—Village (under 300 pop.); 3—Town (300-2499); 4—Small City (2500-9,999); Medium City (10,000-49,999): 5—Downtown, 6—Neighborhood, 7—Suburban; Large City (50,000 or more): 8—Downtown, 9—Neighborhood, 0—Suburban

CHURCHES	PASTORS & ADDRESSES	County	Year organized as a church (1)	Location (2)	Services held twice on Sunday? Y (3)	Services held twice on Sunday? N (3)	Total Baptisms (11)	Other additions (by letter, statement, etc.) (12)	Members lost (by letter, death, statement, etc.) (13)	Present resident members (14)	Present nonresident members (15)	Grand total present members (16)	No. members received from non-Baptist Churches (17)	No. members lost to non-Baptist Churches (18)	Value of pastor's home if owned by the church (23)	Value of church property including pastor's home (24)	Total church debt at end of this associational year (25)
Antioch	Sanford Locklear, Rt. 1, Box 178, Pembroke 28372	Robeson	1901	1		x	6			56		56				40000	
Bear Swamp	T. M. Swett, Rt. 1, Rowland 28383	Robeson	1882	1		x	12	5	3	210	40	250				40000	
Berea	Jimmy L. Fox, Box 835, Pembroke 28372	Robeson	1926	3	x		0	2	2	283	40	323			14000	80000	
Bethel Hill	David Hunt, Lumberton 28358	Robeson	1918	1		x	0	0	3	80	34	114				25000	
Beulah	Chason Oxendine, Rt. 1, Maxton 28364	Robeson	1939	1		x	7	0	1	50	10	60				35000	6000
Burnt Swamp	A. A. Lockee, Box 595, Pembroke 28372	Robeson	1880	1		x	7	2		72	9	81				55000	
Cape Fear	Grady Cummings, Rt. 1, Pembroke 28372	Cumberl.	1922	7		x	10	8		118		118				75000	13000
Cedar Grove		Robeson	1930	3												50000	
Cherokee Chapel	Rufus Burns, Rt. 4, Lumberton 28358	Columbus	1941	4		x	6	2	4	60	14	74				30000	800
Deep Branch	Chesley McNeill, Rt. 3, Box 124, Lumberton 28358	Robeson	1882	1	x		6		3	265	18	283				40000	7500
Dogwood	Bradford Locklear, Rt. 1, Rowland 28383	Robeson	1951	1		x	5	2	1	53		53				11000	
Elizabeth Heights	N. R. Morgan, Rt. 5, Lumberton 28358	Robeson	1951	7		x	4	1	1	52		52				31000	8000
Galilee	Isiah Locklear, Wakula	Robeson	1947	1		x	12		2	70	18	88				35000	
Gospel Tabernacle	Prather Sampson, Rt. 6, Lumberton 28358	Robeson	1954	1		x	0	2		73	15	88				70000	1500
Gray Pond	James Strickland, Rt. 1, Pembroke 28372	Scotland	1911	1		x	11		4	84		84				50000	
Harper's Ferry	Harvey E. Brewington, Box 596	Robeson	1888	1	x		13	2	5	340	3	343	2			280000	66000
Island Grove	C. M. Cummings, Rt. 3, Box 105-A, Maxton 28364	Robeson	1954	1	x		11	1	1	156	1	157	1	4		36000	
Leith Creek	James D. Dial, Rt. 2, Box 349, Pembroke 28372	Robeson	1949	1		x	4			25	4	29					
Lowery's Chapel	Joseph Lowery, Rt. 1, Box 252, Raeford 28376	Hoke	1956	1		x	8	0	1	50	10	60				25000	
Mount Airy		Robeson	1915	1	x		10		1	350		350				140000	
Mount Bethel	C. H. Richardson, Box 100, Hollister 27844	Warren	1958	1	x		30	10	11	345	130	475	1	1		150000	5000
Mount Elim	King Mayner, Rt. 4, Lumberton 28358	Hoke	1924	1	x		29		2	90	1	91				150000	6000
Mount Moriah		Robeson	1874	1		x	3		3	125		125	0	0		85000	1600
Mount Olive		Robeson	1886	1		x	3	1	5	66	4	70				50000	
New Bethel	Michael Cummings, Rt. 1, Box 780, Clinton 28328	Sampson	1910	1	x		1	1	9	225	21	246	1		5000	90000	
New Hope	C. E. Locklear, Pembroke 28372	Bladen	1945	1		x	0	0	1	218	23	241				75000	
New Point	Sanford Locklear, Rt. 1, Box 178, Pembroke 28372	Robeson	1945	1	x		7		3	123	27	150				97000	4000
Oak Grove	R. W. Maynor, Pembroke 28372	Scotland	1896	1		x	11	2		55	1	56				50000	2500
Pee Dee Chapel	Grady R. Hunt, Rt. 1, Box 5, Lumberton 28358	Dillon	1891	1		x	0			12	4	16		3		7000	
Pembroke, First	Chesley Hammond, Box 925, Pembroke 28372	Robeson	1895	3	x		0	2	1	77	55	132				50000	
Piney Grove	R. W. Maynor, Rt. 1, Pembroke 28372	Robeson	1880	1		x	16	1	0	132	54	186				80000	
Pleasant View	Vester Oxendine, Rt. 1, Fairmont 28340	Robeson	1904	1	x		11	3	1	160	2	162				60000	10000
Reed Branch	C. W. Maynor, Rt. 1,Pembroke 28372	Robeson	1881	1	x		19	8	8	310	1	311	5			150000	10000
Saint James	Winfred Locklear, Rt. 1, Box 257, Pembroke 28372	Columbus	1902	1		x	4	3	2	142	30	172				60000	
Smyrna	Douglas Mitchell, Rt. 1, Rowland 28383	Robeson	1888	1		x	9		9	187	12	199				80000	
South Hoke	Isiah Locklear, Wakula	Hoke	1967	1		x	0	0	0	47	0	47				21000	
Tabernacle	Nash Locklear, Rt. 3, Maxton 28364	Robeson	1954	1		x	27	0	1	142		142				50000	
Ten Mile Center	James Strickland, Rt. 1, Box 137½, Pembroke 28372	Robeson	1924	1		x	3	3	1	69	7	76				60000	
Thompson Community	Nash Locklear, Rt. 3, Box 203, Maxton 28364	Robeson	1965	1		x	7	0	0	70	3	73				50000	5000
Union	Wade Locklear, Rt. 4, Red Springs 28377	Robeson	1927	1		x	3	0	1	162		162				30000	
Union Light	Grady R. Hunt, Rt. 1, Box 5, Lumberton 28358	Robeson	1928	1		x	1			87		87				25000	
Zion Hill	Jay Hammonds, Fairmont 28340	Robeson	1919	2		x	9	9	3	238	2	240				150000	

TABLE B THE SUNDAY SCHOOL 1973

Association: BURNT SWAMP
State: NORTH CAROLINA
Associational Sunday School Director: AMBROSE CHAVIS
Address: P. O. Box | City: Pembroke | State: North Carolina | Zip: 28372

CHURCHES	SUNDAY SCHOOL DIRECTORS & ADDRESSES	47 Preschool enrolment (5 years and under—not in school)	48 Children enrolment (6-11 years or grades 1-6)	49 Youth enrolment (12-17 years or grades 7-12)	50 Young Adult enrolment (18-29 years or H.S. graduation to 29 Years)	51 Adult enrolment (30-59 years or 30 to retirement)	52 Senior Adult enrolment (60 and over or retirement and over)	53 Adults Away enrolment	54 Homebound Units enrolment	55 General officers enrolment	56 Enrolment of mission(s) of church	57 Total ongoing Sunday School enrolment	58 Average weekly Sunday School attendance	59 Number of Bible Study Fellowship classes	60 Bible Study Fellowship enrolment	61 January Bible Study enrolment	62 Weekday Bible Study enrolment	63 Bus attendance	64 Church V. B. S. enrolment	65 Mission V. B. S. enrolment	66 Total V. B. S. enrolment
Antioch	Mitchell Carter, 2904 Olive Dr., Lumberton 28358	8	15	41	19							115	108			12			136		136
Bear Swamp	Marvin Lowry, Rt. 2, Pembroke 28372	56	54	77	50	65	16			4		325	210			30			140		140
Berea	Benny R. Sampson, Box 215, Pembroke 28372	27	48	88	20	53				3		239	157	16		79	15		79		
Bethel Hill	Lee Edwin Hammonds, Rt. 3, Box 889, Lumberton 28358	18	18	36	14	28	10	4		11		139				25			120		120
Beulah	Kenny R. Strickland, Rt. 3, Rowland 28383	10	12	23	8	30	3			10		96	60	1	12	35		0	43		43
Burnt Swamp	Charles Maynor, Rt. 4, Box 334, Lumberton 28358	20	15	15	31	30	15	2	4	3		135	76						60		60
Cape Fear	James Bledsoe, Rt. 1, Box 482-A, Hope Mills 28348	30	15	15	30	45	18			17		170	140						95		95
Cedar Grove																					
Cherokee Chapel	T. W. Stewart, Rt. 1, Box 7, Chadbourn 28431		8	16	12		12	4		8		60	56			40			80		80
Deep Branch	Edward Sampson, Box 1191, Lumberton 28358	20	32	36	51	49	5			4		197	185	1	10	52			87		87
Dogwood	Jimmie Hunt, Rt. 1, Rowland 28383	14	18	25	30	20				14		121	75								
Elizabeth Heights	Henry Allen, Box 608, Lumberton 28358	20	11	22	18	28	4			10		113	72			5			106		106
Galilee	Early G. Locklear, Rt. 4, Red Springs 28377	10	34	30	22	38	2	4		10		150	90			25			85		85
Gospel Tabernacle	Garnsville Clark, Rt. 1, Rowland 28383	23	22		20	30	46					141	130	1	20						
Gray Pond	John L. Chavis, Rt. 3, Laurinburg 28352	16	25	10	20	15	2					88	70			10			76		76
Harper's Ferry	Delton Ray Locklear, Rt. 1, Pembroke 28372	44	66	53	58	89	30			3		343	229			20			110		110
Island Grove	William C. Chavis, Rt. 3, Box 173-C, Pembroke 28372	42	65	84	52	37	68		4	2		356	275	2	23	155			153		153
Leith Creek	Gilbert Locklear, Rt. 1, Box 175, Maxton 28364	10	15	16	14	3	4	2				33	25			13			23		23
Lowery's Chapel	Earnest Revels, Rt. 3, Raeford 28376	15		15		20	10					60	50						50		50
Mount Airy	John L. Carter, Rt. 1, Box 266, Pembroke 28372	51	69	64	57	83	31		3	2	50	410	225			41			131		131
Mount Bethel	H. I. Richardson, Rt. 2, Box 153,Macon	25	92	37	25	55	5			22		261	150	4	21	98			148		148
Mount Elim	Clifton Dial, Rt. 4, Red Springs 28377	20	39	40	25	31	30	1	8	15		207	170	11	13	30			115		115
Mount Moriah	Chalmers Kerns, Rt. 1, Box 542, Lumberton 28358	6	30	18	13	22	21			15		125	105	1	20	21			111		111
Mount Olive	Joseph H. Lockleat, Rt. 3, Lumberton 38358	10	22	40	18	15	30			24		159	86	3	16	12			60		60
New Bethel	Clifton Simmons, Rt. 4, Clinton 28328	29	41	41	21	12	31	5		5		245	135			32			134		134
New Hope	Sammie Jacobs, Rt. 1, Box 79, Bolton 28423	50	65	60	70	70						315	152						136		136
New Point	Earlie Hunt, Rt. 2, Box 349, Lumberton 28358	30	52	19	29	53				3		186	145						100		100
Oak Grove	Jesse Mumford, McCool, S.C.	8	10	27	14	24		1	1	8		93	63								
Pee Dee Chapel	James Clark, Rt. 1, Clio, S.C.				8	10		5				28				3			35		35
Pembroke, First	Elmer W. Hunt, Box 717, Pembroke	6	9	7	20	20	12			3		77	59						60		60
Piney Grove	J. W. Hunt, Rt. 1, Fairmont 28340	34	27	18	25	65	25					194	165	1	8	15		0	50		50
Pleasant View	Odell Hunt, Rt. 1, Box 601-C, Fairmont 28340	17	75	77	66	81				3		319	203			20			151		151
Reedy Branch	Grady Chavis, Rt. 6, Lumberton 28358	40	60	64		105			10	8		287	235								
Saint James	Horace Spaulding, Rt. 1, Box 413, Hallsboro 28442	15	14	22	28	22	18					119	115								
Smyrna	Willard Hagan, Rt. 5, Lumberton 28358	7	34	30	41	50	28			3		192	180			25			190		190
South Hoke	James A. Hunt, Rt. 1, Box 134, Red Springs 28377	20	40	30	10	25	10		10	10		145	115						94		94
Tabernacle	Henry W. Oxendine, Box 65, Pembroke 28372	15	36	37	27	19	4			4		142	107	15	20	17			52		52
Ten Mile Center	F. H. Epps, Rt. 1, Lumberton 28358	10	19	19	24	22	8			2		102				15			62		62
Thompson Community	Wilbert Sampson, Rt. 6, Box 338, Lumberton 28358	15	16	10	9	38		4		9		99	90			25			84		84
Union	Stenson Sampson, Rt. 1, Box 179, Pembroke 28372	20	25	22	30	40	10	10		3	2	162	95						85		85
Union Light	Clyde Epps, Rt. 1, Maxton 28364	15	19	18	17	14	5					62	59								
Zion Hill	Odell Locklear, Rt. 1, Box 154, Lumber Bridge 28387	18	47	45	55	50	19			4		238	220			42			124		124

TABLE C TRAINING UNION 1973

Association: BURNT SWAMP
State: NORTH CAROLINA
Associational Training Union Director: JOSEPH LOCKLEAR
Address: Rt. 1 City: Pembroke State: North Carolina Zip: 28372

CHURCHES	TRAINING UNION DIRECTORS & ADDRESSES	67 Preschool enrolment (5 years and under—not in school)	68 Children enrolment (6-11 years or grades 1-6)	69 Youth enrolment (12-17 years or grades 7-12)	70 Young Adult enrolment (18-29 years or H.S. graduation to 29 years)	71 Adult enrolment (30-59 years or 30 to retirement)	72 Senior Adult enrolment (60 and over or retirement and over)	73 General officers enrolment	74 Enrolment of mission(s) of church	75 Total Training Union ongoing enrolment	76 Average weekly Church Training attendance	77 New Member Orientation: Registration	78 New Member Orientation: Completed	79 Church Leader Training: Registration	80 Church Leader Training: Completed	81 Church Leader Training: Projects	82 Member Training Projects: Registration	83 Member Training Projects: Completed
Antioch																		
Bear Swamp	Wilton Jacobs, Pembroke 28372		6	5	3	9	1		24	20								
Berea																		
Bethel Hill	Cecil G. Hunt, Rt. 1, Box 165-B, Shannon 28386	1	5	3	3	4		3		19								
Beulah																		
Burnt Swamp																		
Cape Fear																		
Cedar Grove																		
Cherokee Chapel	C. B. Strickland, Box 99, Chadbourn 28431		6	8	4	5	6	5		34	30							
Deep Barnch	Lindberg Scott, Rt. 2, Pembroke 28372		11	12		15		2		40	35							
Dogwood																		
Elizabeth Heights																		
Galilee																		
Gospel Tabernacle																		
Gray Pond																		
Harper's Ferry	Ethel Lee Locklear, Rt. 1, Pembroke 28372	4	10	4	4	4	6	3		34	18							
Island Grove	Lacy E. Locklear, Rt. 2, Box 380, Pembroke 28372	3	7	6	2	12	2	3		45	26	4					10	
Leith Creek																		
Lowery's Chapel																		
Mount Airy	Benford Lowry, Rt. 1, Pembroke 28372	12	15	9	10			3		58								
Mount Bethel					21			2		80	25	10	15	3	15	4		2
Mount Elim																		
Mount Moriah																		
Mount Olive	Wilbur S. Locklear, Rt. 1, Maxton 28364			12		6	4	5		27	12	10	15	15	10			
New Bethel																		
New Hope																		
New Point	Bobby Griffin, Rt. 3, Box 63, Lumberton 28358	3	13	18	4		9	2		49	41							
Oak Grove																		
Pee Dee Chapel																		
Pembroke, First																		
Piney Grove	James Sampson, Rt. 1, Fairmont 28340	3	3	5	5	12	1	2		32	20							
Pleasant View	Furman Mitchell Oxendine, Rt. 1, Box 106, Fairmont 28340	11	12	15	32	29				99	65							
Reedy Branch	James E. Jones, Rt. 3, Box 413, Fairmont 28340	5	8	8	2	16	3	4		42	17	11		25				
Saint Jakes																		
Smyrna	Roosevelt Scott, Rt. 5, Lumberton 28358	5	7	10	4	15				41	35							
South Hoke																		
Tabernacle																		
Ten Mile Center																		
Thompson Community																		
Union																		
Union Light	Leon Smilling, Maxton 28364	3	4	5	7	8	2		2	28	20							
Zion Hill																		

TABLE D CHURCH MUSIC 1973

Association: BURNT SWAMP

State: NORTH CAROLINA

Associational Music Director: MRS. PEGGY B. BREWINGTON

Address: Pembroke | City: | State: North Carolina | Zip: 28732

CHURCHES	MUSIC DIRECTORS & ADDRESSES	84 Preschool enrolment (5 years and under—not in school)	85 Children enrolment (6-11 years or grades 1-6)	86 Youth enrolment (12-17 years or grades 7-12)	87 Adult enrolment (18 and over)	88 Handbell ringers enrolment	89 Vocal ensemble enrolment	90 Instrumental ensembles enrolment	91 General officers enrolment	92 Enrolment of mission(s) of church	93 Total ongoing church music enrolment	94 Average weekly church music attendance	95 Church music study group enrolment
Antioch													
Bear Swamp													
Berea	Mrs. Mary Bell, Pembroke 28372		20	22	20				1		63	58	
Bethel Hill	Dekonda McNeill, Rt. 3, Lumberton 28358			10	7				1		18	15	
Beulah	Rose Marie Lowry, Rt. 1, Pembroke 28372												
Burnt Swamp	W. O. Maynor, 306 Anna St., Pembroke 28372				9				1		10		
Cape Fear	Mrs. Nancy Jacobs, 117 Indian Dr., Fayetteville 28301		8	7	25			1	3		44		
Cedar Grove													
Cherokee Chapel	Mrs. Kathleen Locklear, Rt. 2, Whiteville 28472			8	8				4		20	20	
Deep Branch	Mrs. Nevelyn Graham, Rt. 4, Lumberton 28358		9	12	15				3		39	30	
Dogwood	Mrs. Laney Hunt, Rt. 1, Rowland 28383												
Elizabeth Heights	Jiles Jacobs, Rt. 1, Box 125, Lumberton 28358							1	2		3		
Galilee													
Gospel Tabernacle	Mrs. Adlean Jacobs, Rt. 1, Maxton 28364												
Gray Pond	Sam Braswell, E. Laurinburg,P.O., Laurinburg 28352		14	6							20		
Harper's Ferry	Charles Oxendine, Rt. 1, Rowland 28383			15	22				3		40	20	
Island Grove	Jimmie Bryant, Rt. 3, Box 240, Maxton 28364												
Leith Creek													
Lowery's Chapel													
Mount Airy	James Monroe Chavis, Rt. 1, Pembroke 28372												
Mount Bethel	Mrs. Connie Hedgepeth, Rt. 1, Box 254, Hollister 27844			28	21		7	20	3		79	16	
Mount Elim													
Mount Morich													
Mount Olive	Gene Locklear, Rt. 3, Lumberton 28358												
New Bethel	Michael Cummings, Rt. 1, Box 78-D, Clinton 28328		20	17	18		8	5	5		73	25	
New Hope													
New Point				1	11						12	12	
Oak Grove													
Pee Dee Chapel													
Pembroke, First	Mrs. Fannie Lowry, Box 491, Pembroke 28372		6	4							10	8	
Piney Grove	Patricia C. Hunt, 201 McKenzie St., Fairmont 28340	7			12						19	15	
Pleasant View					10						10	8	
Reedy Branch					12						12	12	
Saint James	Mrs. Ruby Cambell, Rt. 1, Hollister 28442												
Smyrna													
South Hoke													
Tabernacle	Diana Jo Hanna, Rt. 1, Pembroke 28372												
Ten Mile Center									2		2		
Thompson Community													
Union													
Union Light	Mrs. Eula Mae Smilling, Rt. 1, Box 22, Maxton 28364												
Zion Hill													

TABLE E WOMAN'S MISSIONARY UNION 1973

Association: BURNT SWAMP

State: NORTH CAROLINA

Associational WMU Director: MRS. ETHEL LEE LOCKLEAR

Address: Rt. 1 City: Pembroke State: North Carolina Zip: 28372

CHURCHES	WMU DIRECTORS & ADDRESSES	96	97	98	99	100	101	102	103	104	105	106	107	108	109	110
		Number of Organizations							Enrolment							
		Mission Friends (5 years and under—not in school)	Girls in Action (6-11 years or grades 1-6)	Acteens (12-17 years or grades 7-12)	Baptist Young Women (18-29 years or H.S. graduation to 29 years)	Baptist Women (30 and over)	Mission(s) of church	Total number of organizations	Mission Friends (5 years and under—not in school)	Girls in Action (6-11 years or grades 1-6)	Acteens (12-17 years or grades 7-12)	Baptist Young Women (18-29 years or H.S. graduation to 29 years)	Baptist Women (30 and over)	WMU officers	Mission(s) of church	Total WMU enrolment
Antioch																
Bear Swamp	Mrs. Neal Lowry, Rt. 3, Maxton 28364															
Berea	Mrs. Deborah Sampson, Pembroke 28372															
Bethel Hill			1	1		1		3		12	5		9	6		33
Beulah	Mrs. McKinley Strickland, Rt. 1, Rowland 28383															
Burnt Swamp	Mrs. A. A. Lockee, Box 595, Pembroke 28372		1	1	1		1	4	10	8	8		12			38
Cape Fear	Mrs. Marland Gibbs, Rt. 2, Downing Rd., Fayetteville 28301		1	1	1	1	1	5	6	5	5	7	13	3	2	41
Cedar Grove		1	1	1	1	1	1	5	1	13	6	4	22	3		35
Cherokee Chapel																
Deep Branch	Mrs. Lillie Mae Brewington, Rt. 4, 28358					1		1					10	4		14
Dogwood						1		1				1	7	2		10
Elizabeth Heights	Mrs. Mable Revels, Rt. 1, Box 146, Lumberton 28358															
Galilee																
Gospel Tabernacle																
Gray Pond																
Harper's Ferry	Mrs. Naomi Brewington, Box 596, Pembroke 28372		1	1	1	1		4		20	15	5	12	5		57
Island Grove	Mrs. Rosette Locklear, Rt. 1, Pembroke 28372		1	1	1	1		4				10	12	10		40
Leith Creek																
Lowery's Chapel																
Mount Airy	Mrs. Mary Sue McGirt, Rt. 4, Lumberton 28358	1	2	1	1	1		6	24	40	20	20	30	3		137
Mount Bethel	Mrs. Blanch Mills, Rt. 1, Hollister 27844		1	1	1	1		4	23	16	11	15	14	10		89
Mount Elim	Mrs. Rebecca Jones, Rt. 2, Shannon 28386		1	1	1	1	1	5	10	5	8	12	10	2		47
Mount Moriah																
Mount Olive																
New Bethel	Mrs. Alice Locklear, Rt. 3, Clinton 28328															
New Hope			1			1		2		7			17	1		25
New Point	Catheleen Hunt, Rt. 6, Box 162, Lumberton 28358				1		1	2			13		18	2		33
Oak Grove																
Pee Dee Chapel																
Pembroke, First	Mrs. Essie Mae Locklear, Box 253, Pembroke 28372		1	1		1		3		8	8		8	4		28
Piney Grove	Mrs. Gertrude, Rt. 1, Fairmont 28340		1	1	1	1		4			18	11	0	5		41
Pleasant View	Mrs. Esther Oxendine, Rt. 1, Box 147, Orrun 28369	1	1	1	1	1		5	8	12	12	10	13	9		69
Reedy Branch	Mrs. Evie Chavis, Rt. 1, Rowland 28383															
Saint James																
Smyrna	Mrs. Fannie Mitchell, Rt. 1, Rowland 28383		1	1	1	1		5	8	10	6	12	10	11		57
South Hoke		1														
Tabernacle																
Ten Mile Center	Mrs. Robert Jones, Rt. 1, St. Pauls 28384															
Thompson Community		1		1		1	1	3			15		10	6		31
Union	Mrs. Bonnie Strickland, Rt. 7, Box 200, Lumberton 28358															
Union Light				1		1	1	3			15		10	6		31
Zion Hill	Mrs. Rebecca Locklear, Lumberton 28358															

TABLE F BROTHERHOOD 1973

Association: BURNT SWAMP

State: NORTH CAROLINA

Associational Brotherhood Director

Address City State Zip

CHURCHES	BROTHERHOOD DIRECTORS & ADDRESSES	111 Crusaders (6-11 years or grades 1-6)		112 Pioneers (12-17 years or grades 7-12)	113 RA leader and committee	114 Baptist Young Men enrolment (18-29 years or H.S. graduation to 29 years)	115 Baptist Men enrolment (30-59 years or 30 to retirement)	116 Baptist Senior Men (60 and over or retirement and over)	117 Other Baptist men groups	118 Brotherhood director	119 Enrolment of mission(s) of church	120 Total ongoing Brotherhood enrolment
Antioch												
Bear Swamp												
Berea	Douglas Hunt, Box 483, Pembroke 28372	9	25	2		10			1			47
Bethel Hill												
Beulah	Benny R. Sampson, Rt. 1, Rowland 28383	6	6			10						22
Burnt Swamp	Marvin Howington, Pembroke 283722									1		1
Cedar Grove												
Cherokee Chapel	John Huggins, Rt. 1, Whiteville 28472											
Deep Branch	Clyde Brewington, Rt. 4, Lumberton 28358						18			1		19
Dogwood												
Elizabeth Heights												
Galilee												
Gospel Tabernacle												
Gray Pond												
Harper's Ferry	Anderson Jones, Rt. 1, Rowland 28383	8	8	12	4			12				36
Island Grove	James Warriax, Pembroke 28372						6			1		7
Leith Creek												
Lowery's Chapel												
Mount Airy	Harold Faye Locklear, Rt. 1, Pembroke 28372	10		10		30				9		59
Mount Bethel												
Mount Elim												
Mount Moriah												
Mount Olive												
New Bethel	Tom N. Carter, Rt. 3, Clinton 28328				12		9	25	10	5		61
New Hope												
New Point												
Oak Grove												
Pee Dee Chapel												
Pembroke, First												
Pleasant View	Vinson Hunt, Rt. 1, Box 601-B, Fairmont 28340	15		15	2		18			6		56
Reedy Branch	Norman Hammonds, Rt. 1, Box 256, Rowland 28383									1		1
Saint James												
Smyrna												
South Hoke												
Tabernacle												
Ten Mile Center												
Thompson Community												
Union	Billy Fields, Lumberton 28358						6			2		8
Union Light												
Zion Hill												

TABLE G TOTAL RECEIPTS, LOCAL EXPENDITURES & STEWARDSHIP 1973

Association: BURNT SWAMP
State: NORTH CAROLINA
Associational Treasurer: JAMES H. HAMMONDS
Address: Rt. 3 City: Lumberton State: North Carolina Zip: 28358

CHURCHES	TREASURERS & ADDRESSES	19 Number of tithers	20 Budget prom. or emphasis used during the year. None	Forward Program	Other	21 Cooperative Program goal as percent of total budget	22 Associational missions goal as percent of total budget	121 Total tithes, all offerings, and special gifts	122 All other receipts	123 Total receipts	124 Money borrowed during the year	125 Church staff salaries	126 Money paid out on new construction during the year	127 Debt retirement during the year	128 Church literature	129 All other local expenditures	130 Total local expenditures
Antioch	Clinton Thomas, Rt. 3, Box 137, Lumberton 28358								6532	6532		900	1000		384	765	3048
Bear Swamp	Brantley Chavis, Rt. 2, Pembroke 28372	50				5	3			22836		4760			1780	5681	11119
Berea	William X. Oxendine, Box 316, Pembroke 28372	67				10	3	17618		17618		9344			1753	4837	20243
Betel Hill	James H.Hammonds, Rt. 3, Lumberton 28358							4179		4179		1500			486		1986
Beulah	Berlene Clark, Rt. 1, Rowland 28383	5				5	3	7446		7446	2000	1980	2600	1500	350	500	6930
Burnt Swamp	Billy R. Maynor, Rt. 4, Box 707, Lumberton 28358	12						9631		9631		1549	1172		495	1453	4669
Cape Fear	B. F. Maynor, N. Plymouth St., Fayetteville 28301	29						1072		1072		2120	1719	1346	314	414	5913
Cedar Grove																	
Cherokee Chapel	T. W. Stewart, Rt. 1, Box 7, Chadbourn 28431	14						2100	250	2350		662		354	215	200	1431
Deep Branch	Claude A. Sampson, Rt. 4, Lumberton 28358	10				5	4	15102		15102	7500	1958	12754		988	2441	18141
Dogwood	Jimmie Hunt, Rt. 1, Rowland 28383									2812		600	1141		160	420	2321
Elizabeth Heights	Jiles Jacobs, Rt. 1, Box 125, Lumberton 28358	6						10125		10125		1620	636	1811	182	800	5049
Galilee	Mrs. Adnell Locklear, Red Springs 28377											900					900
Gospel Tabernacle	Mrs. Rosie M. Dial, Rt. 1, Box 60-A, Maxton 28364	22						16317		16317	2700	1276	1407	1276	279	5894	10132
Gray Pond	Mrs. Arielma Clark, Rt. 3, Box 311, Laurinburg 28352	2						9000	2000	11000	9000	720	2800	1776	240		5536
Harper's Ferry	Princell Bullard, Rt. 1, Box 12, Pembroke 28372	12				4	3	33383		33383		9978	1411	16384	997	1982	30782
Island Grove	William C. Chavis, Rt. 1, Box 173-B, Pembroke 28372	30				5	5	34698	600	34698		9340			1857		11197
Leith Creek	Mrs. Clarabel Maynor, Rt. 1, Box 98, Maxton 28364							12100		12100		434	5289		77		5800
Lowery's Chapel	Kenneth G. Oxendine, Rt. 1, Box 252, Raeford 28376	2						1774		1774			1000		100		1100
Mount Airy	John L. Carter, Rt. 1, Box 266, Pembroke 28372	31						26406		26406		4210			1418	14954	20582
Mount Bethel	Fletcher Lynch, Rt. 1, Box 254, Hollister 27844	40						11839		11839		1984	5985	5000	505	500	13974
Mount Elim	Russell Bisset, Raeford 28376	6						27172		27172		8190	20000		300	1200	29690
Mount Moriah	M. L. Jacobs, Rt. 4, Box 939, Lumberton 28358	10				1		8732		8732		2040		2532	336	520	5428
Mount Olive	Joseph L. Locklear, Rt. 3, Lumberton 28358									10367		1389			727	28	2144
New Bethel	Romie G. Simmons, Rt. 1, Clinton 28328	20				10	10	17347		17347		6230		4105	1158	3754	15247
New Hope	Mrs. Rena J. Jacobs, Rt. 1, Box 116, Bolton 28423	25				4	2	16212		16212		3600	4249		589	1939	10377
New Point	Keirn Morgan, Rt. 6, Box 168, Lumberton 28358	7				5	5	8877		8877		1500		1700	440	3480	7120
Oak Grove	Mrs. Kayola Clark, Rt. 3, Box 281, Laurinburg 28352	6						3507		3507		2185	1060	2500	173	1568	7486
Pee Dee Chapel	Mrs. Maggie Clark, Rt. 1, Box 239 D1, Clio, S. C.							1200		1200					56	1844	1900
Pembroke, First	Billy Maynor, Rt. 1, Box 174, Pembroke	10				10	2.6	6425		6425		2820			356	2661	5837
Piney Grove	Kelmer Hunt, Rt. 3, Fairmont 28340	10										3075			452	825	4352
Pleasant View	Zollie C. Davenport, Rt. 3, Box 182, Fairmont 28340	8				1	2	4453	8756	13209	16000	5250	17200	7200	500	4341	34491
Reedy Branch	Oscar Chavis, Rt. 6, Box 366, Lumberton 28358	30						22308	22000	44308	10000	3775	40000			12263	56038
Saint James	James R. Mitchell, Rt. 1, Box 432, Hallsboro 28442	50				5	3	7000	2000	9000		1500					1500
Smyrna	Clearence Hammonds, Rt. 5, Lumberton 28358	24								19514		3250	6636		456	2909	13251
South Hoke	Evron Oxendine, Rt. 1, Red Springs 28377	5						7554		7554		1270	3518	1602	180	629	7199
Tabernacle	Grover C. Oxendine, Box 65, Pembroke 28372	6						5776		5776		1355			256	1475	3086
Ten Mile Center	Mrs. H. C. Revels, Rt. 1, Box 600, Lumberton 28358					10	8	6934		6934		505			385	1156	2040
Thompson Community	Mrs. Mabel Dial, Rt. 6, Box 277, Lumberton 28358	8						15136		15136	7000	685	9559		139	987	11370
Union	Carlie Jacobs, Rt. 4, Lumberton 28358							8496		8496		6490	160		334	248	7232
Union Light	N. W. Epps, Rt. 1, Maxton 28364	8						2000	800	2800		1130				600	1730
Zion Hill	Milton Hall, Rt. 1, Parkton	11						16497		16497		5700	4609		675	835	11819

TABLE H MISSION EXPENDITURES 1973

Association: BURNT SWAMP

State: NORTH CAROLINA

Associational Superintendent of Missions (Associational Missionary): TONY E. BREWINGTON

Address: City: Pembroke State: North Carolina Zip: 28372

CHURCHES	CHURCH CLERKS & ADDRESSES	131 Church Sponsored Missions: Money paid out on new construction during the year	132 Church Sponsored Missions: All other church sponsored mission expenditures	133 Church Sponsored Missions: Total church sponsored mission expenditures	134 Cooperative Program	135 OTHER MISSION CAUSE EXPENDITURES: Associational missions program	136 Designated: State missions	137 Designated: SBC Home Missions (incl. Annie Armstrong Easter offering)	138 Designated: SBC For. Mis. (incl. Lottie Moon Christmas offering)	139 Designated: Christian education (schools, etc.)	140 Designated: Children's homes (cash plus goods)	141 Designated: Hospitals	142 Designated: Homes for the aged	143 Designated: All other (Bible Society, Temp. League, etc.)	144 Total other mission cause expenditures	145 Grand Total Mission expenditures
Antioch	Mitchell Carter, 2904 Olive Dr., Lumberton 28358				75							50		225	275	350
Bear Swamp	Willie C. Jacobs, Rt. 1, Pembroke 28372				720	440	75	224	75	40	75	75	45	784	1833	2533
Berea	James Brewington, Box 66, Pembroke 28372				1898	1406	426		790		250	111		250	3233	4131
Bethel Hill	Cecil G. Hunt, Rt. 1, Box 165-B, Shannon 28386				100	403									403	503
Beulah	Josephus Locklear, Rt. 1, Box 46, Rowland 28383				150	225	25	25	25		50				350	500
Burnt Swamp	Billy R. Maynor, Rt. 4, Box 707, Lumberton 28358					95	25	50	200		50	50		104	574	574
Cape Fear	Granvill Hammond, 2618 Dinsmore Dr., Fayetteville 28301				42	205	50		42		50		50		397	459
Cedar Grove																
Cherokee Chapel	T. W. Stewart, Rt. 1, Box 7, Chadbourn 28431					102		45			20	20		35	222	222
Deep Branch	Herbert H. Lloyd, Box 123, Pembroke 28372				550											550
Dogwood	Mrs. Laney Hunt, Rt. 1, Rowland 28383							50			85	51		165	391	391
Elizabeth Heights	Willie McGee, Jr., 1209 Lowry St., Lumberton 28358				80		28								28	108
Galilee	Henry L. Hunt, Rt. 4, Box 201, Red Springs 28377															
Gospel Tabernacle	Mrs. Neva Strickland, Rt. 1, Box 39, Maxton 29364				31	298									348	677
Gray Pond	Herbert Clark, Rt. 3, Box 312, Laurinburg 28352															
Harper's Ferry	Charles E. Oxendine, Box 743, Pembroke 28372				400		175	200	100	260		100	100		935	1335
Island Grove	Harold B. Locklear, Rt. 2, Box 391-AB, Pembroke 28372				196	1875	56	151	148	64	150	55	58	1890	4447	4643
Leith Creek	Clemmie Locklear, Rt. 1, Box 175, Maxton 28364				15	94	10	6	6	6	25	6	6		159	174
Lowery's Chapel	Mrs. Nancy M. Oxendine, Rt. 1, Box 252, Raeford 28376				150							25			25	175
Mount Airy	Russell W. Locklear, Rt. 1, Box 250, Pembroke 28372				1350	600	220	150	200		75	86		1657	2882	4232
Mount Bethel	Percy Richardson, Box 4, Hollister 27844				42	160		50	74	50	25	75		170	646	688
Mount Elim	Henry Dial, Rt. 4, Box 286 C, Red Springs 28377				450			400			241	320			961	1411
Mount Moriah	J. Marvin Hunt, Rt. 3, Lumberton 28358				180	100					50	50		374	574	754
Mount Olive	George W. Emanuel, Rt. 3, Box 297, Lumberto 28358				133	300	20	20	20		75	50		262	747	880
New Bethel	Wilbert L. Bell, Rt. 3, Clinton 28328				570	300		41	60		40	32		35	508	1078
New Hope	Mrs. Mary F. Jacobs, Rt. 1, Box 75, Bolton 28423				500	300	100	100	100		200		100		900	1400
New Point	Bobby Griffin, Rt. 3, Box 63, Lumberton 28358				250	435	40					100	25		600	850
Oak Grove	Mrs. Kayola Clark, Rt. 3, Box 281, Laurinburg 28352				97		92			20	45	62	62	843	1124	1221
Pee Dee Chapel	Mrs. Mary Bell Strong, Lake View, S.C.				22											22
Pembroke, First	Mrs. Maxine M. Hunt, Rt. 1, Box 174, Pembroke 28372				290	240			35			50		250	575	865
Piney Grove	Sanford Hunt, 201 McKenzie St., Fairmont 28340							38	47			50	78	86	297	297
Pleasant View	Carraway Oxendine, Rt. 3, Box 477, Fairmont 28340				150	118	60	50	50		75	173	40		566	716
Reedy Branch	A. E. Hammonds, Rt. 6, Lumberton 28358				420	535		200	100	50	100	100	25	200	1310	1730
Saint James	John W. Webb, Rt. 1, Box 412, Hallsboro 28442				400	450	50	25	50		50	50	25		700	1100
Smyrna	Derwood Locklear, Rt. 5, Box 214, Lumberton 28358				122	150	25	72	50		100	151		1128	1676	1798
South Hoke	Robert Ray Locklear, Rt. 1, Red Springs 28377										14	25		0	39	39
Tabernacle	Grover C. Oxendine, Box 65, Pembroke 28372										50			952	1002	1002
Ten Mile Center	Mrs. Lela Hunt, Rt. 1, St. Pauls 28384				513	610	70	90	150	50	75	125	25	125	1320	1833
Thompson Community	Wilbert Sampson, Rt. 6, Box 338, Lumberton 28358				82											82
Union	Stenson Sampson, Rt. 1, Box 179, Pembroke 28372						50				32	38			120	120
Union Light	Mrs. Mattie Richardson, Rt. 1, Box 22, Maxton 28364				60	120						40			160	220
Zion Hill	Harvey Wearns, Rt. 1, Box 381, Shannon 28376				400	170		40			25	50	15		300	700

TABLE I SPECIAL INFORMATION 1973

Association: BURNT SWAMP
State: NORTH CAROLINA
Moderator: F. H. EPPS
Address: Rt. 1 City: Lumberton State: North Carolina Zip: 28358

CHURCHES	CHAIRMEN OF DEACONS & ADDRESSES	26 No. church-type missions started during the year	27 No. church-type missions currently operating	29 No. other-type missions started during the year	29 No. other-type missions currently operating	30 Does church plan or contemplate a major building program within the year?	31 Library	32 Recreation staff	33 Day Camp	34 Ministry to language-culture group	35 Motion picture projector	36 Television program	37 Radio program	38 Christian Life committee	39 Christian Home Week	40 Witness Training (using WIN materials)	41 State paper in budget	42 Number of college students enroled in Sunday School	43 Number of deacons ordained during the year	44 Number of active deacons	45 Kindergarten enrolment	46 Day care enrolment
							Does church have or observe?															
Antioch	Clinton Thomas, Rt.1, Box 157, Lumberton 28358					N	N	N	N	N	N	N	N	N	Y	N	N	N	3	5	0	0
Bear Swamp	W. B. Strickland, Rt. 2. Pembroke 28372					N	N	N	N	N	N	N	N	N	N	N	Y	N	3	7	0	0
Berea	Sanford Sampson, Box 216, Pembroke 28372					Y	Y	N	N	N	Y	N	N	Y	Y	N	N	16	0	5	0	0
Bethel Hill	James H. Hammonds, Rt. 3, Lumberton 28358			0	0	N	N	N	N	N	N	N	N	N	N	N	N	0	0	5	0	0
Beulah	Hallman Oxendine, Rt. 3, Rowland 28383			0	0	Y	N	N	N	N	N	N	N	N	N	N	N	0	0	4	0	0
Burnt Swamp	W. O. Maynor, 306 Anna St., Pembroke 28372			0	0	N	Y	Y	N	N	N	N	N	N	N	N	N	0	0	4	0	0
Cape Fear	James Groves, 216 Eleanor Ave., Fayetteville			0	0	0	0	0	0	0	0	0	0	0	0	0	0	0	0			0
Cedar Grove																						
Cherokee Chapel	Jim Hammonds, Chadbourn 28431					Y	N	N	N	N	N	N	N	N	N	N	N	2	2		0	0
Deep Branch	Bowman Freeman, Rt. 2, Pembroke 28372			0	0	Y	N	N	N	N	N	N	N	N	Y	N	Y	0	0	5	0	0
Dogwood	M. D. Freeman, Rt. 3, Fairmont 28340			0	0	Y	N	N	N	N	N	N	N	N	N	N	N	5	3	2	0	0
Elizabeth Heights	Edward Locklear, 2307 W. 5th St., Lumberton 28358			0	0	N	N	N	N	N	N	N	N	N	N	N	N	0	0	3	0	0
Galilee	Daniel D. Locklear, Rt. 1, Maxton 28364			0	0	Y	N	N	N	N	N	N	N	N	N	N	N	0	0	3	0	0
Gospel Tabernacle	David Locklear, Rt. 1, Rowland 28383			0	0	N	N	N	N	N	N	N	N	N	N	N	N	0	1	3	0	0
Gray Pond	O. H. Harding, Rt. 3, Laurinburg 28352			0	0	Y	N	N	N	N	N	N	N	N	N	N	N	0	0	3	0	0
Harper's Ferry	Willoughby Jones, Rt. 1, Rowland 28383		1	0	0	Y	N	Y	N	N	N	N	N	N	N	N	Y	0	2	12	0	0
Island Grove	Willard Strickland, Rt. 1, Box 123, Pembroke 28372			0	0	Y	N	N	N	N	N	N	N	N	Y	Y	N		0	6	0	0
Leith Creek																						
Lowery's Chapel	Roscoe Lowery, Rt. 1, Box 237, Raeford 28376					N	N	N	N	N	N	N	N	N	N	N	N	0	0	2	0	0
Mount Airy	Joseph Locklear, Rt. 1, Pembroke 28372						Y				Y									9	0	0
Mount Bethel	Theodore Lynch, Rt. 1, Hollister 27844					Y	N	N	N	N	N	N	N	N	Y	Y	N	0	0	7	0	0
Mount Elim	Bruce Oxendine, Rt. 2, Raeford 28376			0	0	N	N	N	N	N	N	N	N	N	N	N	N	0	0	3	0	0
Mount Moriah	G. H. Locklear, Rt. 3, Lumberton 28358			0	0	N	N	N	N	N	N	N	N	N	N	N	N	0	0	6	0	0
Mount Olive	Stenson Revels, Rt. 3, Lumberton 28328					N	N	N	N	N	N	N	N	N	N	N	N	0	0	5	0	0
New Bethel	Troy Bell, Rt. 3, Clinton 28328			0	0	N	Y	N	N	N	N	N	N	N	N	N	N	0	0	5	0	0
New Hope	Manley Jacobs, Rt. 1, Bolton 28423			0	0		N	N	N	N	N	N	N	N	N	N	N	0	0	5	0	0
New Point	Earlie Hunt, Rt. 2, Box 349, Lumberton 28358		1			N	N	N	N	N	N	N	N	N	N	N	N	0	0	4	0	0
Oak Grove	Smiley Chavis, Rt. 3, Laurinburg 28352			0	0	N	N	N	N	N	N	N	N	N	N	N	N	0	0	2	0	0
Pee Dee Chapel	Albert Locklear, Rt. 1, Maxton 28364			0	0	N	N	N	N	N	N	N	N	N	N	N	N		0	1	0	0
Pembroke, First	Grady Holmes, Box 254, Pembroke 28372			0	0	N	N	N	N	N	N	N	N	N	N	N	N	0	0	3	0	0
Piney Grove	W. O.Hammonds, Rt. 1, Pembroke 28372			0	0	Y	N	N	N	Y	N	N	N	N	N	N	N	0	0	5	0	0
Pleasant View	Vinson Hunt, Rt. 1, Box 601-B, Fairmont 28340			0	0	Y	Y	Y	N	N	N	N	Y	Y	Y	N	Y	0	0	3	0	0
Reedy Branch	Grady Chavis, Rt. 6, Lumberton 28358					N	Y	N	N	N	N	N	N	N	N	N	N			12		
Saint James	Horace Spaulding, Rt. 1, Box 413, Hallsboro 28442					Y	Y	N	N	N	N	N	N	N	N	N	N	0	0	5	0	0
Smyrna	Clarence Hammonds, Rt. 5, Lumberton 28358			0	0	Y	N	N	N	N	N	N	N	N	N	N	N	0	0		0	0
South Hoke	Charlie Oxendine, Rt. 1, Box 134, Red Springs 28377			0	0	Y	N	N	N	N	N	N	N	N	N	N	N	0	1	3	0	0
Tabernacle	James W. Chavis, Rt. 2, Pembroke 28372					Y	N	Y	N	N	Y	N	N	N	N	N	N	0	2	5	0	0
Ten Mile Center	F. H. Epps, Rt. 1, Lumberton 28358					Y	N	N	N	N	N	N	N	N	N	N	Y	0	0	2	0	0
Thompson	Rudolph Dial, Rt. 6, Box 277, Lumberton 28358			0	0	N	N	N	N	N	N	N	N	N	N	N	N	0	0	3	0	0
Union	Carlie Jacobs, Rt. 4, Lumberton 28364				0		N		N	N	N	N	N	N	N	N	N	0	0	3	0	0
Union Light	Leon Smilling, Rt. 1, Maxton 28364					N	N	N	N	N	N	N	N	N	N	N	N	0	0	5	0	0
Zion Hill	James W. Locklear, Rt. 1, Shannon 28386			0	0	N	N	N	N	N	N	N	N	N	N	N	N	0	0	3	0	0

Minutes * Church Histories * Church Directories * Book of Reports * Sermon Books * Genealogies

SB

Southern Baptis
Wolfe City, T

B
206.9756
M66 bur

MINUTES
of the
BURNT SWAMP BAPTIST ASSOCIATION
North Carolina
1974

Ninety-Seventh Annual Session

Thursday and Friday, October 17-18, 1974

Thursday Session, October 17, 1974
SMYRNA CHURCH

Friday Session, October 18, 1974
BETHEL HILL CHURCH

Next session to be held at
Mount Airy Church, October 16, 1975
and Island Grove Church, October 17, 1975

Table of Contents

Associational Directory 3
Associational Expenses 15
Brotherhood Officers 8
Brotherhood Report 14
Budget 14
Committee on Committees 3
Constitution 16
Executive Board Report 18
Executive Committee 4
Historical Table 24
Licentiates 5
Messengers 6
Ordained Ministers 5
Our Home Goers 7
Proceedings 10
Statistical Tables 26
Sunday School Officers 8
Training Union Officers 8
W.M.U. Officers 9
W.M.U. Report 13
W.M.U. Calendar 14

Associational Directory

OFFICERS FOR 1974-75

Moderator ..... C.W. Maynor, Rt. 1, Pembroke 28372
Vice-Moderator ..... Harvey E. Brewington, Box 596, Pembroke 28372
Clerk ..... John L. Carter, Rt. 1, Box 266, Pembroke, 28372
Treasurer ..... James H. Hammonds, Rt. 3, Lumberton 28358
Historian ..... Mrs. Dolores C. Jones, P.O., Pembroke 28372
Parliamentarian ..... Welton Lowrey, Rt. 1, Pembroke 28372
Baptist State Board Member ..... Sanford Sampson, Pembroke 38272
Superintendent of Missions ..... Tony E. Brewington, Pembroke 28372

REPORT OF COMMITTEE ON COMMITTEES 1974-1975

RESOLUTION
Jeoephus Locklear (Bulah), 1977
Henry Allen (Elizabeth Heights), 1975
Lewis Oxendine (South Hoke), 1976

FINANCE
R.W. Maynor, 1975
Lonnie B. Locklear (Mt. Elim), 1975
Robert Collins (Island Grove), 1975
Troy Bell (New Bethel), 1976
William C. Chavis (Island Grove), 1976
Henry Dial (Mt. Elim), 1976
John L. Locklear, Jr. (Mt. Airy), 1977
Newman Oxendine (Bear Swamp), 1977
Larry Chavis (Reedy Branch), 1977

MISSIONS
Anna Mae Locklear, 1975
Rev. Chestley McNeill, 1975
Rev. Welton Lowry, 1976
Rev. C.S. Warriax, 1976
Rev. Tilford Locklear, 1977
John E. Cummings (Elrod), 1977

CONSTITUTION
Rev. Mike Cummings, 1976
Rev. Jimmy Fox, 1975
Marshal Locklear (Berea), 1977

PETITIONS
Rev. Harvey E. Brewington, 1976
Rev. Kelly Sanderson, 1977
Rev. Chesley Hammonds, 1975

PROGRAM
Tommy Swett (Harper's Ferry), 1976
Mrs. Grace Epps (Ten Mile), 1975
Mrs. Mary Sue McGirt (Mt. Airy), 1977

NOMINATING
Rev. James D. Dial, 1976
Russell Locklear (Mt. Airy), 1975
Rev.. Jimmy Strickland, 1975
Joseph Locklear (Mt. Airy), 1976
Grady Chavis (Reedy Branch), 1977
Wilson Chavis (Island Grove), 1977

CAMP
Mrs. Valice Cummings, 1977
Martin Clark, Jr., 1975
Mrs. Deloris Jones, 1975
Mrs. Alberta Hunt, 1976
Mrs. Peggy Brewington, 1977
Mr. Junior Cummings, 1977

STANDING COMMITTEES AND REPRESENTATIVES APPOINTED BY MODERATOR

ADVISORY BOARD
C.M. Cummings, Ch.
Sanford Locklear
King Maynor
Chestley Hammonds
Welton Lowry

COMMITTEE ON COMMITTEES
Miss Anna Mae Locklear, Ch. 1
Harvie E. Brewington, 2
James H. Brewington, 2
Mrs. Albert Hammonds, 2
Grady Cummings, 1
Mrs. Vanice Cummings, 1

TIME AND PLACE
Winfred Locklear, Ch. 2
Wade Locklear, 2
Mrs. Grover Gibbs, 1
Festus Brewington, 1

OBITUARY COMMITTEE
James E. Oxendine, Ch. 1
Roosevelt Thompson, 2
Purcell Locklear, 2
Mrs. Mary Jane Bryant, 1

ENROLLMENT COMMITTEE
Mrs. Naomi Brewington, Ch. 2
Mrs. Zadie Hammonds, 2
Mrs. James H. Locklear, 2
Mrs. Eunice Hammonds, 1
Mrs. David Hunt, 1
Roosevelt Scott, 1

BUILDING COMMITTEE
Dr. English Jones, Ch.
Bradford Locklear
R.W. Maynor
C.W. Maynor

EXECUTIVE COMMITTEE

Antioch - L.H. McNeil, Rt. 8, Lumberton 28358
Bear Swamp - Worth Brooks, Rt. 2, Box 363, Pembroke 28372
Berea - James Brewington, Pembroke 28372
Bethel Hill - William O. Sampson, Rt. 1, Box 102 E., Pembroke 28372
Beulah - Junior Archie Deese, Rt. 3, Box 144, Rowland 28383
Burnt Swamp - W.O. Maynor, P.O. Box 595, Pembroke 28372
Cape Fear - Willie B. Jacobs, Rt. 3, Box 1103, Fayetteville 28301
Cedar Grove - Ray Chavis, Rt. 3, Box 469, Fairmont 28340
Cherokee Chapel - Raymond Hammonds, Rt. 1, Chadbourn 28431
Deep Branch - Percy Oxendine, P.O., Pembroke 28372
Dogwood - James Hunt, Rowland 28383
Dundarrach -
Elizabeth Heights - Odell Morgan, Rt. 5, Box 90, Lumberton 28358
Galilee - Ed Marson Locklear, Rt. 4, Lumberton 28358
Gospel Tabernacle - David Locklear, Rt. 1, Rowland 28383
Gray Pond - Ben James Clark, Rt. 3, Box 311, Laurinburg 28352
Harper's Ferry - Willoughby Jones, Rt. 1, Rowland 28383
Island Grove - Wilson Chavis, Rt. 1, Pembroke 28372
Leith Creek - Lacy Maynor, Rt. 1, Maxton 28364
Lowery's Chapel - Roscoe Lowery, Rt. 1, Box 23, Red Springs 28377
Mount Airy - Russell W. Locklear, Rt. 1, Box 250, Pembroke 28372
Mount Bethel - Percy Richardson, Box 4, Hollister 27844
Mount Elim - Ivory Henderson, Rt. 4, Box 466, Red Springs 28377
Mount Moriah - Woodrow Locklear, Rt. 3, Box 475, Lumberton 27358
Mount Olive - Joseph Locklear, Rt. 3, Lumberton 28358
New Bethel - Philip Bell, Rt. 3, Clinton 28328
New Hope - Roscoe Jacobs, Rt. 1, Box 79, Bolton 28423
New Point - James V. Oxendine, Rt. 6, Box 181, Lumberton 28358
Oak Grove - Smiley Chavis, Rt. 3, Laurinburg 28352
Pee Dee Chapel - Galloway Hunt, Rt. 1, Little Rock, S.C.
Pembroke, First - Lindberg Locklear, P.O. Box 253, Pembroke 28372
Piney Grove - Ellis Jones, Rt. 2, Rowland 28383
Pleasant View - Pete Hunt, Rt. 3, Box 475, Fairmont 28340
Reedy Branch - Roscoe Sanderson, Rt. 1, Pembroke 28372
Saint James - Wesley Spaulding, Rt. 1, Box 414, Hallsboro 28442
Smyrna - Johnnie Hunt, Rt. 5, Lumberton 28358
South Hoke - Louis Oxendine, Red Springs 28377
Tabernacle - Grover C. Oxendine, P.O. Box 65, Pembroke 28372

Ten Mile Center - William Percell Revels, Rt. 1, St. Pauls 28384
Thompson - Horace Dial, Rt. 3, Box 140, Lumberton 28358
Union - Arnold Strickland, Rt. 7, Lumberton 28358
Union Light - Leon Smilling, Rt. 1, Box 34 A, Laxton 28364
Zion Hill - Harvey Wearins, Rt. 1, Box 381, Shannon 28386

LICENTIATES

Pat Bullard
Bobby Burns
James E. Chavis
Hartford Cummings
S. V. Emanuel
Martin Hall, Jr.
Milton Hall
Ivory Henderson
John T. Henderson
James Hunt
Reece Hunt
Lloyd Jacobs
Chalmers Kerns
Curley Locklear
Deerwood Locklear
Ronald Locklear
Roy Locklear
Terry McNeill
Morris Oxendine
Romey Revels
Oliver G. Simmons
Horace Strickland
Wilson Strickland
P. R. Swett
Elwood Tyler
Junioud Webb

ORDAINED MINISTERS

Harvie E. Brewington, P.O. Box 596, Pembroke 28372
Tony E. Brewington, Pembroke 28372
Rufus Burns, Rt. 4, Lumberton 28358
Grady Carter, Lumberton 28358
C.M. Cummings, Rt. 3, Box 105-A, Maxton 28364
Grady Cummings, Rt. 1, Pembroke 28372
Michael Cummings, Rt. 1, Box 980, Clinton 28328
James D. Dial, Rt. 2, Pembroke 28327
Jimmy L. Fox, P.O. Box 835, Pembroke 28372
William Griffin, 608 Idlewood St., Lumberton 28358
Chesley Hammonds, P.O. Box 925, Pembroke 28372
Jay Hammonds, Fairmont 28340
Grady R. Hunt, Rt. 1, Box 5, Lumberton 28358
John David Hunt, Rt. 5, Lumberton 28358
L.B. Jacobs, Rt. 1, Raeford 28376
R.B. Jacobs, Pembroke 28372
A.A. Lockee, P.O. Box 595, Pembroke 28372
Barto Locklear, Rt. 1, Pembroke 28372
Bobby D. Locklear, Rt. 3, Maxton 28364
C.E. Locklear, Pembroke 28372
Davis Locklear, Rt. 1, Pembroke 28372
Isiah Locklear, P.O., Wakula
Manford Locklear, Rt. 1, Rowland 28383
Nash Locklear, Rt. 3, Maxton 28364
Purcell Locklear, Rt. 1, Rowland 38283
Sanford Locklear, Rt.1, Pembroke 38272
Telford Locklear, Rt. 2, Pembroke 28372
Wade Locklear, Rt. 4, Red Springs 28377

Winford Locklear, Rt. 1, Pembroke 28372
Joseph Lowry, Rt. 1, Box 252, Raeford 28376
Silas Lowry, Pembroke 28372
Welton Lowry, Rt. 2, Box 368, Pembroke 28372
C.W. Maynor, Rt. 1, Pembroke 28372
King Maynor, Rt. 4, Lumberton 28358
R.W. Maynor, Pembroke 28372
Chesley McNeill, Rt. 3, Box 124, Lumberton 28358
Douglas Mitchell, Rt. 4, Lumberton 28358
N.R. Morgan, Rt. 5, Lumberton 28358
Delton Morgan, Rt. 5, Lumberton 28358
James E. Oxendine, Rt. 8, Box 606, Lumberton 28358
Vester Oxendine, Rt. 1, Fairmont 28340
C.H. Richardson, P.O. Box 100, Hollister 27844
James R. Rogers, 37 Canal St., Lumberton 28358
Prather Sampson, Rt. 6, Lumberton 28358
Kelly K. Sanderson, P.O., Pembroke 28372
Larry W. Sawyer, Odum Baptist Children's Home, Pembroke 28372
Jimmy Strickland, Rt. 1, Pembroke 28372
T.M. Swett, Rt. 1, Rowland 28383
Roosevelt Thompson, Pembroke 28372
C.S. Warriax, Rt. 1, Rowland 28383
G.W. Warriax, P.O., Pembroke 28372

1974 MESSENGERS

ANTIOCH - Girkan Locklear, John Locklear, Ann Smith
BEAR SWAMP - John B. Chavis, Ray Brooks, Worth Brooks, Ellis Locklear, Hubbard Locklear
BEREA - James Brewington, Mrs. Mary F. Maynor, Miss Anna Mae Locklear, Mrs. Nora Sampson, Sanford Sampson, Marshall Locklear, Mrs. Rebeauty Martin, Mrs. Sallie Maynor
BETHEL HILL - Solomon Clark, S.A. Hammonds, W.O. Sampson
BEULAH - Mrs. Florane Oxendine, Mrs. Lucy Oxendine, Mrs. Carolyn Sampson
BURT SWAMP - Hulon Locklear, Billy R. Maynor, W.O. Maynor
CAPE FEAR - Mrs. Marlyn Gibbs, Mrs. Maria Chavis, Mrs. Viola Jacobs, Mrs. Maxine Jones
CEDAR GROVE -
CHEROKEE CHAPEL - Jim Hammonds, T.W. Stewart
DEEP BRANCH - James Bell, Clyde Brewington, Danlmon Lowry, Claude A. Sampson, Edward Sampson
DOGWOOD - James A. Hunt, Jimmie Hunt, M.D. Freeman, Willie Richardson
DUNDARRACH - John W. Jacobs, Martin Jacobs, Warnell Jacobs, Wilford Locklear
ELIZABETH HEIGHTS - Ervin Hammonds, William Mercer, Odell Morgan
GALILEE -
GOSPEL TABERNACLE - Gilbert Hunt, Boss Locklear, Castor Locklear
GRAY POND - Mrs. Sadie Chavis, Mrs. Arielma Clark, Mrs. Norma Lowry
HARPER'S FERRY - Princell Bullard, Mrs. Lula Campbell, Willoughby Jones, Ethel O. Locklear, Delton R. Locklear, Curt Oxendine, Mrs. Lucy J. Oxendine
ISLAND GROVE - Robert Collins, Monroe Locklear, G.W. Warriax
LEITH CREEK - Willie Lee Locklear, Mrs. Mandy Seagrove, Gilbert Walker
LOWERY'S CHAPEL -
MOUNT AIRY - Mrs. J.L. Carter, Herbert Locklear, Joseph Locklear, Mrs. Annie

Locklear, Mrs. Gladys Jacobs, Mrs. J.H. Locklear, D.H. Wilkins, Mrs. D.H. Wilkins

MOUNT BETHEL - Fletcher Lynch, Theodore Lynch

MOUNT ELIM - John J. Henderson, Lonnie B. Locklear, McKinley Maynor

MOUNT MORIAH - Mrs. Mary C. Brewer, Mrs. Janice Jacobs, Mrs. Betty L. McGirt, Mrs. Thersa Wilkins

MOUNT OLIVE - D.P. Locklear, Dock Lowery, Stenson Revels

NEW BETHEL - J.D. Brewington, Mrs. Alma Brewington, Lloyd Jacobs, Mrs. Thelma Jacobs, Mrs. Cattie Simmons.

NEW HOPE - Arthur Freeman, Monroe Jacobs, Ossie Jacobs

NEW POINT - Bobby Griffin, Mrs. Serressa Locklear, Mrs. Gretel M. Scott

OAK GROVE - Neal Goins, Mrs. Louise Locklear, Mrs. Elizabeth Reece, Mrs. Bertha Smith

PEE DEE CHAPEL - Charl Jacobs, Albert Locklear, Willie Turner

PEMBROKE FIRST - Grady Holmes, Mrs. Ester Lindsey, Fred Lindsey, Mrs. Fannie Lowry, Mrs. Ruby Revels

PINEY GROVE - Larry Brooks, Mrs. Larry Brooks, McMurray Hunt, Rudolph Jacobs, Ellis Jones

PLEASANT VIEW - Carlie Freeman, Redell Hunt, Daniel M. Locklear, Furman Oxendine

REEDY BRANCH - Grady Chavis, James Chavis, Mrs. James Chavis, Mrs. Jannie Chavis, Mrs. Macy Chavis, Oscar Chavis, Mrs. Wessie Chavis, Cornelious Hunt, Whalley Jacobs, Pittman Hunt

SAINT JAMES - Hugh Campbell, James Mitchell, Jerry Mitchell, Ed Jacobs, Mrs. Roberta Mitchell, Napoleon Webb

SMYRNA - Johnny Hunt, Herbert McMillan, Warren McMillan, J.C. Pierce, J.F. Revels, W.F. Revels

SOUTH HOKE - Mrs. Eula Jacobs, Roy Locklear, Mrs. Blummer Woods, Lawrence Woods

TABERNACLE - James W. Chavis, Mrs. Louverdie Chavis, Mrs. Effie Locklear, Mrs. Doris Lowery

TEN MILE CENTER - Evander Chavis, Mrs. Ruby Hammonds, George Locklear

THOMPSON - Mrs. Mary L. Clark, Mrs. Mable Dial, Mrs. Rudolph Dial

UNION - Hosbie L. Locklear, Arnold Strickland, Robert Strickland

UNION LIGHT - Mrs. Janice Gibbs, Gene Locklear, Hubert Locklear

ZION HILL - Steve Brewer, Milton Hall, Gaston Locklear, George McMillan, Harvey Wearins

Our Home Goers

ANTIOCH - Mr. Winston Carter

BEAR SWAMP - Mr. Peter Brooks, Mr. Jennings Bullard, Mr. Septer Chavis, Mrs. Elena Locklear, Mrs. Anna Oxendine

BEREA - Mrs. Emma Jane Hunt

BETHEL HILL - Mr. Willard Emanuel

DEEP BRANCH - Mrs. Edna Brayboy, Mr. Felton Locklear

DUNDARRACH - Mr. Phillip Hammonds, Mr. Zynford Oxendine

ELIZABETH HEIGHTS - Mrs. Ruthie Brooks, Mr. Alfred Tyler

GALILEE - Mr. Claude Locklear

GOSPEL TABERNACLE - Mrs. Adlean Jacobs

HARPER'S FERRY - Miss Joan Carter, Mr. Justice Chavis, Mrs. Polly Brooks

ISLAND GROVE - Mrs. Rochelle Locklear
MOUNT AIRY - Mrs. Mary Locklear, Deacon Shelby Locklear
MOUNT BETHEL - Mrs. Patricia Ann Checkile, Mrs. Susie Mills, Mr. Eddie Richardson, Mr. Floyd E. Richardson
MOUNT ELIM - Mr. Clifton Dial, Mrs. Eliah Locklear
MOUNT MORIAH - Mr. Locky Sanderson
MOUNT OLIVE - Mrs. Carson Paul
NEW BETHEL - Mr. Richard Carter
NEW HOPE - Reverend Riley T. Freeman
NEW POINT - Deacon Earlie Hunt, Mrs. Tessie Hunt
OAK GROVE - Mr. John W. Chavis
PEE DEE CHAPEL - Mrs. Blanche Hunt
PEMBROKE FIRST - Mrs. Polly Chavis, Mrs. Lizzie Paul, Mrs. Mattie Paul
PINEY GROVE - Mr. Marshal Hunt, Mrs. Martha Oxendine
REEDY BRANCH - Mrs. Addie Mae Barnes, Mrs. Kathleen Chavis, Mrs. Ada Bel Demery, Mrs. Ona Hunt, Mrs. Edna Oxendine
SAINT JAMES - Miss Vallery Green, Mr. J.C. Young
SMYRNA - Mr. J.F. Hammonds, Mrs. Vicie Hammonds, Mr. D.L. Lowery, Mr. Marvin Oxendine, Mrs. Mary Pittman
SOUTH HOKE - Deacon Charlie Oxendine
TEN MILE CENTER - Mr. Frank H. Epps
UNION - Mr. Jerry Jacobs
UNION LIGHT - Mr. James Hunt, Mrs. Lue Veatter Locklear

BROTHERHOOD OFFICERS

Director - E. Ray Brooks, P.O. Box 1063, Pembroke 28372
Assistant Director - Junior Cummings, Rt. 1, Box 55, Fairmont 28340
Secretary - D.L. Hunt, Rt. 1, Box 49, Fairmont 28340
Royal Ambassadors Director - Sandy Hunt, Fairmont 28340
Advisor - Rev. James D. Dial, Rt. 2, Pembroke 28372

TRAINING UNION OFFICERS

Director - Joseph Locklear, Rt. 1, Pembroke 28372
Assistant Director - Mrs. Alberta Hunt, Fairmont 28340
Secretary - Miss Deloris Locklear
Music Director - Mrs. Peggie B. Brewington, Pembroke 28372
New Member Orientation Chairman - Bobby Griffin, Lumberton 28358
Pastor Advisor - C.M. Cummings, Rt. 3, Box 105-A, Maxton 28364
Adult Director - Hoover Lloyd, Pembroke 28372
Youth Director A - Harold Hunt, Fairmont 28340
Youth Director B - Grady Chavis, Rt. 6, Lumberton 28358
Children Director A - Mrs. Mazel Hunt, Fairmont 28340
Children Director B - Mrs. Berniece Lowry, Rt. 1, Pembroke 28372

SUNDAY SCHOOL OFFICERS

Director - Mr. Ambrose Chavis, Jr., P.O. Box 303, Pembroke 28372

Assistant Director - Miss Anna Mae Locklear, P.O. Box 424, Pembroke 28372
Outreach Director - Mr. William C. Chavis, Rt. 1, Box 173-B, Pembroke 28372
Pre-School Division - Mrs. C.M. Cummings, Rt. 3, Box 105-A, Maxton 28364
Children Division A - Mrs. Earl Ransom, P.O. Box 308, Pembroke 28372
Children Division A - Mrs. Judy Fox, P.O. Box 835, Pembroke 28372
Children Division B - Mrs. Sarah Mae Scott, Rt. 6, Lumberton 28358
Children Division C - Mrs. Robert McGirt, Rt. 4, Lumberton 28358
Youth Division A - Mr. Roy Lacy Cummings, Rt. 1, Box 244, Pembroke 28372
Mr. Steve Jones, P.O., Pembroke 28372
Youth Division B - Rev. Kelly K. Sanderson, P.O. Box 288, Pembroke 28372
Young Adults - Rev. Michael Cummings, Rt. 3, Box 78-B, Clinton 28328
Adults - Mr. Robert Collins, Rt. 1, Box 356, Rowland 28383
Senior Adults - Rev. Charles W. Maynor, Rt. 1, Pembroke 28372
Pre-School Consultant - Mrs. Nancy Sampson, P.O. Box 56, Pembroke 28372

RECOMMENDATIONS FOR OFFICERS
BURNT SWAMP W.M.U.
YEAR 1974-1975

WMU Director - Mrs. Ethel O. Locklear, Route 1, Box 40-A, Pembroke, NC 28372
Telephone 521-4834
Assistant Director - Mrs. Rosette Locklear, Route 1, Box 301, Pembroke, NC 28372
521-9236
Treasurer - Mrs. Bertine O. Prime, Post Office, Pembroke, NC 28372 521-4214
Secretary - Mrs. Elizabeth Brooks, Post Office, Pembroke, NC 28372 521-4064
Girls in Action Director - Miss Georgia C. Chavis, Rt. 1, Box 221, Maxton 521-4142
Assistant G.A. Director - Mrs. Tony Brewington, P.O. Box 997, Pembroke 521-2392
Acteens Director - Mrs. Mable Revels, Rt. 1, Box 446, Lumberton 738-5487
Assistant - Mrs. Patricia Hunt
Baptist Women Director - Mrs. Clyde Brewington, Rt. 6, Box 419, Lumberton 739-7135
Assistant B.W. Director - Mrs. Howard Holmes, Rt. 1, Box 54C, Pembroke 521-9361
B.Y.W. Director - Miss Shirley Oxendine, Rt. 3, Box 596, Fairmont
Assistant B.Y.W. - Mrs. Alberta Hunt, Rt. 3, Box 14, Fairmont 628-8176
Mission Friends Director - Mrs. Gertrude Hunt, Rt. 1, Box 467, Fairmont 628-8852
Assistant Director - Mrs. Chestley Hammonds, P.O. Box 995, Pembroke 521-9625
Mission Support Chairman - Miss Anna M. Locklear, Box 424, Pembroke 521-4237
Publicity Chairman - Mrs. Susan Locklear, Rt. 1, Rowland 521-4038
Pianist - Mrs. Hubert Oxendine, P.O., Pembroke 521-9552
Assistant - Miss Dina Jo Hanna, P.O., Pembroke 521-9031

NOMINATING COMMITTEE

Mrs. Steve Jones 521-2179
Mrs. J.L. Carter 521-9691
Mrs. Essie Locklear 521-4266
Mrs. Margaret Locklear 521-4081
Mrs. Loletta Blank 739-5500

REPORT OF COMMITTEE ON COMMITTEES 1974-1975

RESOLUTION
Jeoephus Locklear (Bulah), 1977
Henry Allen (Elizabeth Heights), 1975
Lewis Oxendine (South Hoke), 1976

FINANCE
R.W. Maynor, 1975
Lonnie B. Locklear (Mt. Elim), 1975
Robert Collins (Island Grove), 1975

Troy Bell (New Bethel), 1976
William C. Chavis (Island Grove), 1976
Henry Dial (Mt. Elim), 1976
John L. Locklear, Jr. (Mt. Airy), 1977
Newman Oxendine (Bear Swamp), 1977
Larry Chavis (Reedy Branch), 1977

MISSIONS
Anna Mae Locklear, 1975
Rev. Chestley McNeill, 1975
Rev. Welton Lowry, 1976
Rev. C.S. Warriax, 1976
Rev. Tilford Locklear, 1977
John E. Cummings (Elrod), 1977

CONSTITUTION
Rev. Mike Cummings, 1976
Rev. Jimmy Fox, 1975
Marshal Locklear (Berea), 1977

PETITIONS
Rev. Harvey E. Brewington, 1976
Rev. Kelly Sanderson, 1977
Rev. Chesley Hammonds, 1975

PROGRAM
Tommy Swett (Harper's Ferry), 1976
Mrs. Grace Epps (Ten Mile), 1975
Mrs. Mary Sue McGirt (Mt. Airy), 197

NOMINATING
Rev. James D. Dial, 1976
Russell Locklear (Mt. Airy), 1975
Rev.. Jimmy Strickland, 1975
Joseph Locklear (Mt. Airy), 1976
Grady Chavis (Reedy Branch), 1977
Wilson Chavis (Island Grove), 1977

CAMP
Mrs. Valice Cummings, 1977
Martin Clark, Jr., 1975
Mrs. Deloris Jones, 1975
Mrs. Alberta Hunt, 1976
Mrs. Peggy Brewington, 1977
Mr. Junior Cummings, 1977

Proceedings

BURNT SWAMP BAPTIST ASSOCIATION

October 17, 1974

SMYRNA BAPTIST CHURCH
Thursday Morning

The Burnt Swamp Baptist Association met at Smyrna Baptist Church in the Ninety-Seventh Annual Session, October 17, 1974, at 10:00 a.m. The group sang "We are Marching to Zion," and the devotion was conducted by Rev. Douglas Mitchell. He read scripture and commented on the laborer in the vineyard, and offered prayer.

The Moderator declared the group ready for the transaction of business. He gave a cordial welcome and recognized the visitors. Dr. Forrest C. Feezor commented on his experiences.

The Clerk called the roll of churches and distributed mimeograph copies of the digest of letters and commented on the activities of the association.

A motion was carried that Shady Grove Baptist Church be accepted as a full-member of the Burnt Swamp Baptist Association. The moderator gave the pastor and the delegates the right hand of fellowship.

The Cooperative Program was discussed by Miss Anna Mae Locklear. Her report was informative and impressive. She stressed the fact that we must support the co-operative program, if we expect to be blessed as christians.

Rev. Welton Lowry discussed Baptist Tradition. His discussion was very interesting, impressive and informative.

The group sang "We Praise Thee".

A panel discussion was conducted on Worship, led by Mr. Tommy D. Swett. Mrs.

Grace Epps and Mr. Sanford Sampson took part in the discussion. The program was very interesting. The speakers explained what worship is, the purpose of worship, where to worship, the types of worship, who should worship and the benefits of worship. It was concluded that we should have worship of praise, thanks, confession, and repentance, intersession, dedication, petition, commitment and obedience. Also the scripture reading and offering is a vital part of worship.

The group sang "There is a Fountain." and the message was brought by Rev. Jay Hammonds. His subject was taken from Galatians. The Fruits of the Spirit of God. His message was very spiritual and inspiring.

The group adjourned for lunch with prayer by Rev. Purcell Locklear.

SMYRNA CHURCH

Thursday Afternoon Session

The afternoon session opened with the group singing "Blessed Jesus". The devotion was conducted by Rev. Delton Morgan. He read scripture and commented. Rev. T.M. Swett offered prayer.

The Moderator called the session to order.

Rev. Larry Sawyer discussed the activities of the Baptist Children's Home. His discussion was very informative. He stressed the need for a greater interest in the Baptist Children's Home. He invited the people to visit the Home.

The Baptist Hospital was discussed by Mrs. Ruby Greenlaw, Administrative Assistant Department of Relations, Baptist Hospital, Winston-Salem, N.C. She gave a personal testimony of what the Baptist Hospital has meant to her. She encouraged the churches to give more to the hospital.

Mr. Ray Brooks discussed the Brotherhood program in our churches. He stated that all the churches should get involved in the activities of the brotherhood.

The Group sang "When I Can Read My Titles Clear".

The Women's Missionary program was discussed by Mrs. Alberta Hunt. She emphasized the camp activities. She stressed the fact of individual interest in all church work. She gave testimony of her experiences in doing W.M.U. work; especially the camp activities.

Rev. Maurice Cooper, Baptist State Representative, brought a stirring message on the Church Training Ministries. His message had much advice and wisdom. He stated that true happiness comes only when we surrender all to the Master who doeth all things well.

A vote of thanks was given to Smyrna Church for their hospitality in entertaining the Thursday Session of the Ninety-Seventh Annual Session of the Burnt Swamp Baptist Association.

The group adjourned with prayer by Rev. Roosevelt Thompson.

C.W. Maynor, Moderator
J.L. Carter, Clerk

BETHEL HILL CHURCH

Friday Morning
October 18, 1974

The Burnt Swamp Baptist Association met at Bethel Hill Baptist Church, October 18, 1974, at 10:00 a.m.

The devotion was conducted by Rev. Purcell Locklear. The group sang, "Leaning On the Everlasting Arms". Rev. Locklear read scripture and commented. Prayer was offered by Rev. Harvie E. Brewington.

The moderator declared the body ready for the transaction of business and gave a cordial welcome to visitors.

The Clerk read the minutes of the Thursday's session and commented on the laxity in the cooperation on the program of the Burnt Swamp Association.

Mr. Harold B. Locklear discussed the Robeson Technical Institute Adult Education program available, and the opportunity it offered to adults for further education.

Rev. C.M. Cummings, pastor of Island Grove Church discussed the Training program of his church and the marvelous success they had in training the young people in church work. He emphasized the fact that the church should take of every member of the church. He stated that if we train them while they are young, they will be able to stand in the time of trials.

The Baptist Building was discussed by Dr. English Jones. He made a very impressive presentation. He praised the Burnt Swamp Association for their interest and assistance in completing the Baptist Building. He gave a detailed report on the planning and building; also, how tremendous expenses were saved by the donation of labor and materials. He praised the women for furnishing food for the workers.

Mr. John Earl Cummings offered a motion that Dr. English Jones, Rev. Roy W. Maynor, and Rev. Tony E. Brewington be given special recognition for their special efforts in the erection of the Burnt Swamp Baptist Building.

Rev. Tony E. Brewington discussed the Associational Missions, Past-Present and future. He distributed mimeograph copies of the associational gifts for the 1973-1974 associational year. Rev. Brewington showed slides of the past and present activities in the Burnt Swamp Association.

The Sunday School program was discussed by Mr. Ambrose Chavis, Jr. He pledged to improve his performance in the Associational Sunday School work. He emphasized the need for better teaching in the churches of the Burnt Swamp Association.

The group sang, "When the Roll is Called Up Yonder" and Rev. Wade Locklear brought the message. He spoke from the 15th Chapter of St. John. He discussed three conditions of fruit bearing. He stated that we must be converted, we must abide in Christ, and we must be obedient. His message was very spiritual and impressive.

The group sang "Too Much To Gain To Lose".

Dr. Henry E. Walden, Jr., Robeson Associational Superintendent of Missions, was recognized, and commented on the work of the Burnt Swamp Association and the work of the Robeson Association.

The morning session adjourned for lunch with prayer by Rev. Warford Maynor.

BETHEL HILL CHURCH

Friday Afternoon Session

The devotion was conducted by Rev. C.M. Cummings. He read Philippians 4:13, 18-19, and commented. He stated that God shall supply all our needs. We can do all things through God who strengthens us. He offered prayer.

The moderator declared the group ready for the afternoon program.

The clerk gave the financial report of money collected during this Annual Session. The report showed $2,851.41 for the general fund and $1,400.00 for the Baptist Building fund.

The budget for the associational year 1974-75, was presented by Rev. R.W. Maynor. His report showed $18,275.00. The budget was accepted.

The constitution report was given by Rev. Michael Cummings. He discussed the changes recommended to the constitution. The report was adopted.

The Executive Board report was read and discussed by the clerk. The report was accepted.

The Advisory Board report was given by Rev. Sanford Locklear. The report was approved.

The Committee on Committees report was read by Miss Anna Mae Locklear. The port was approved.

The Time and Place report was read by Rev. Vester Oxendine. The first day to be eld at Mount Airy Church, Thursday October 16, 1975, and the second day at Island Grove Church, Friday October 17, 1975. The report was accepted.

The Obituary report was read by Rev. James E. Oxendine and a moment of silence nd prayer in honor of our Homegoers was offered.

Mimeograph copies of the Treasurer's report was distributed by Rev. Tony E. Brewington. The report was approved.

The election of officers was called for and the following were elected for the 1974-75 associational year:

C.W. Maynor - Moderator, Harvie E. Brewington - Vice-Moderator, J.L. Carter - Clerk, James H. Hammonds - Treasurer, Dolores C. Jones - Historian, Welton Lowry - Parliamentarian. All the Sunday School, Training Union, Brotherhood, and W.M.U. officers were approved as recommended by the respective Organizations.

A vote of thanks was given to Bethel Hill Church for entertaining the group for the Friday Session of the Ninety-Seventh Annual Session of the Burnt Swamp Baptist Association.

The group sang "Amazing Grace" and the Session closed with prayer by Rev. Sanford Locklear.

A love offering was taken for Rev. R.B. Jacobs.

C.W. Maynor, Moderator
J.L. Carter, Clerk

Reports

FOCUS IN ON W.M.U.

The Lord has blessed W.M.U. in numerous ways. Nineteen-hundred seventy-three, seventy-four has been a good year in W.M.U.

The focal emphasis for the 1974-75 year is LOVE THY NEIGHBOR, which is a W.M.U. emphasis on family and church wide mission action.

By ministering and witnessing to persons of special need or circumstance, church members demonstrate the reconciling love of Christ.

Burnt Swamp W.M.U. will seek to accomplish these aims through the LOVE THY NEIGHBOR emphasis:

* for families to become more aware and dscover persons of special need
* for families to care, witness and minister to special need and circumstance
* for families and whole churches to become involved in mission action projects

Prayerfully in cooperation with Brotherhood, W.M.U. seeks to involve more persons in witness and ministry, and to stress personal renewal, spiritual growth, and sharing.

Another emphasis for 1974-75: summer camps for our youth at Camp Mundo Vista, Fort Caswell, Ridgecrest, and Fruitland.

We pray that W.M.U. will be truly an involvement of people in 1974-75.

Respectfully submitted,
(Mrs.) Ethel O. Locklear,
W.M.U. Director

A NEW STRATEGY FOR BROTHERHOOD

What is wrong with our churches today? Don't we have any men in our churches? Isn't it time that we take part in the mission part of our churches? Haven't the W.M.U. carried our mission work long enought? The men hold most of the money in our churches. It is time that we become better stewards of what God has entrusted to us.

What is the purpose of our churches? I believe we are just letting it exist. The church should be more than just an existing institution. It should be a living institution, meeting the needs of mankind, and making a whole man in Christ. The church has two purposes; to spread the redempting love of God through his Son Jesus Christ and to make man a whole man to enjoy the abundant life that is promised to him. Lots of things exist, salt, rock, money. The masonery building called a church exist. Most of the time that is all that we are concerned with in our lives.

We seem to forget about the parable of a rich fool in St. Luke 12:13-21. We need to compare that story with the church today. Are we the rich fool today? Is the church to exist only for Sunday services only? Ninety per cent of all the money we collect in our churches is spent in the local church. Are we not interested in the spread of God's word and meeting the needs of man? We should minister to sick, widow, the new convert, and anyone in need.

E. Ray Brooks
Brotherhood Director

W.M.U. CALENDAR

November 4 - Woman's Day of Prayer - 1st Baptist Church, Pembroke - 6:30
November 19 - Foreign Missions Study Institute - Mt. Olive - 7:30
December 1-8 - Week of Prayer for Foreign Missions
February 14 - LOVE THY NEIGHBOR Focus Banquet - Pembroke Elem. - 6:30
February 24 - Home Mission Study Institute - Bear Swamp - 7:00
March 2-9 - Week of Prayer for Home Missions
April 12 - W.M.U. Annual - Cape Fear - 10:00
June 8-9 - W.M.U. Annual Meeting - Miami Beach, Fla.
June 10-12 - Southern Baptist Convention - Miami Beach, Fla.
June 25-29 - National Acteens Conference - Memphis, Tenn.
July 8-13 - Baptist World Alliance - Stockholm, Sweden
July 19-25 - W.M.U. Conference - Glorita
August 9-15 - W.M.U. Conference - Ridgecrest

PROPOSED BUDGET 1974 - 1975

FINANCE COMMITTEE, REV. R. W. MAYNOR, CHAIRMAN

EDUCATION & PROMOTION

Miss Anna Mae Locklear	$ 300.00
Vacation Bible School	200.00
Sunday School	300.00
Church Training	100.00
W.M.U.	100.00
Music	50.00

Evangelism	200.00
Brotherhood	50.00
Youth & Camps	200.00
Training Workshops	200.00
Miscellaneous	200.00
	$ 1,900.00

ASSOCIATIONAL OFFICE OPERATION

Postage, Bond Fund, Trust Fund	400.00
Secretary (Part Time Work)	875.00
Office Supplies	500.00
Telephone	400.00
Utilities	200.00
Heat, Water, Lights	600.00
Library Materials	400.00
Minutes	500.00
Audio-Visual Equipment	700.00
	$ 4,575.00

SALARIES AND ALLOWANCES

Director of Missions	7,200.00
Travel and Allowances	1,200.00
Housing Allowance	1,200.00
Utilities	600.00
Missionary's Convention & Workshops	350.00
Retirement	400.00
Moderator's Convention Expense	250.00
Moderator's Local Expense	300.00
Clerk's Expense	300.00
	$11,800.00

TOTAL PROPOSED BUDGET $18,275.00

TREASURER'S REPORT

SEPTEMBER 1 - SEPTEMBER 27, 1974

GENERAL FUND

Balance Brought Forward			$ 2,042.00
General fund receipts		Plus receipts	509.17
			$ 2,551.17
New Hope	50.00		
Bear Swamp	40.00	Minus expenses	1,278.94
Missionary	100.00	Total in general fund	$ 1,272.23
Reedy Branch	80.00		
Reedy Branch	40.00		
New Hope	50.00		
Ten Mile	110.00		

Oak Grove	25.00	
James Hunt	14.17	(Refund)
	$ 509.17	

Expenditures

Convention	850.00	(Salary 2 Months)
Purcell Blue	20.00	
CP&L	4.76	
Southern Bell	63.07	
Jack Bilt Corp.	35.91	(Badges)
Southern Bell	43.15	
Typing	40.00	(2 Months)
Home Miss. Conf.	87.50	(Miss Anna Mae)
CP&L	2.40	
Sunday S. B.	132.15	
	1,278.94	

BUILDING FUND

Balance brought forward			$ 1,246.15
Receipts		Plus receipts	
		Building F.	1,971.00
New Bethel	$ 1,000.00	Memorial	2,097.00
Mt. Olive	15.00	Total in Building Fd.	$ 5,314.15
Berea	500.00	Piano	578.00
Bethel Hill	456.00		
	$ 1,971.00		$ 5,892.15
Memorial Fund		Plus General Fund	1,272.23
Rev. L. A. Maynor	$ 500.00	Total In Bank	$ 7,164.38
Rev. Chesley Maynor	500.00		
Rev. L. W. Jacobs	500.00		
Mr. R. D. Locklear	597.00		
	$ 2,097.00		

Submitted by James H. Hammonds,
Treasurer

Constitution

OF THE BURNT SWAMP MISSIONARY BAPTIST ASSOCIATION

Article I Name

The body shall be known as the Burnt Swamp Missionary Baptist Association.

Article II Membership

Members of this body shall be messengers sent by the churches of the association, Licentiates, and members of the Executive Board. Each church shall be entitled to three messengers for the first one hundred or portion thereof and an additional mes-

enger for each additional fifty or major fraction thereof. All members must display adges for voting power.

Article III Purpose of Objective

The objective of this Association shall be to furnish the Baptist Churches of the urnt Swamp Baptist Association a medium of cooperation for the propagation of the Gospel of Jesus Christ and for the Advancement of the Redeemer's Kingdom by all methods in accordance with the Word of God, and also to emphasize the responsibilities of its membership in relation to Missions, Benevolences, Education, and to cooperate with our State and Southern Baptist Convention to increase the intelligence and spiritual power of the gospel to promote harmony and fellowship among the churches.

Article IV Officers

SECTION 1. The Officers of this Association shall be Moderator, First Vice-Moderator, Second Vice-Moderator, Clerk, Treasurer, historian, Parliamentarian, Associational Sunday School Director, Associational Training Union Director, President of Brotherhood, and President of W.M.U.

SECTION 2. The Moderator, First Vice-Moderator, Second Vice-Moderator, Clerk, Treasurer, Historian and Parliamentarian, shall be nominated by the Committee on Nominations. The Nominating Committee's report shall be approved by the Executive Board in a meeting prior to the Annual Meeting. The Sunday School Director, Training Union Director, President of Brotherhood, and W.M.U. shall be nominated by the respective organizations which they represent and shall be approved by the Executive Board prior to the Annual Meeting. The Clerk and Treasurer may be combined at the discretion of the Association.

SECTION 3. The Moderator shall preside over all meetings of the body, and see that order and decorum are observed by every member. He shall be Chairman of the Executive Board. He shall serve as ex-officio member of all committees. No one may serve as Moderator after two successive terms without a lapse of one year.

SECTION 4. The First Vice-Moderator shall preside in the absence of or at the discretion of the Moderator. Vacancy in the office of Moderator shall be filled by the Vice-Moderators in order of their rank. Vacancy in the office of Second Vice-Moderator need not be filled until Annual Meeting.

SECTION 5. The Clerk shall keep an accurate record of the Proceedings of the body, mail blank letter forms to the clerks of the churches affiliated with the association, prepare for publishing and distribute the minutes of the Association as soon as practicable after adjournment of the Annual Meeting. He shall keep an accurate record of all other official associational meetings to be presented at the Annual Meeting. He shall receive annually a compensation for his services as provided for in the By-Laws.

SECTION 6. The Treasurer shall receive and distribute all funds of the Association subject to its order or the approval of the Executive Council or the Executive Board or both. The Treasurer shall also make a written report to each quarterly session of the Executive Board showing all receipts and expenditures and also a written report showing the complete financial operation at each annual session of the Association.

SECTION 7. The Historian shall keep an accurate and current written history of the Burnt Swamp Baptist Association.

SECTION 8. The Parliamentarian shall advise and assist the presiding officer of the Association with respect to all matters involving parliamentary procedure. The Rules of Order for the association shall be those laid down in The Associational Constitution and Robert's "Rules of Order," but in cases where the meaning may not be clear the moderator shall exercise his discretion, subject to appeal of the association.

SECTION 9. All officers of the Association shall assume their duties at the close of the Annual Associational Meeting.

SECTION 10. Vacancies in officers occuring between annual sessions, excluding offices of Moderator and Vice-Moderators, shall be filled by recommendation of the Nominating Committee with the approval of the Executive Board.

Article V Prerogative

The Association may sever connection with any church that becomes heterodox in doctrine or disorderly in practice, or that fails to represent itself by letter or messenger for more than two consecutive annual meetings of the Association without good reason thereof, or that treats with contempt the objects and requirements of the Association.

The Association may also sever connection with any church at the request of said church. The Association may receive other Baptist Churches into its membership upon recommendation of the Committee on Petitions. A majority vote to receive shall be required. The Association shall have no power or right to interfere with the internal affairs of the churches, but will be ready at all times to render assistance to any church requesting help.

Article VI Executive Board

SECTION 1. The Executive Board shall be composed of the officers of the Association, the Ordained Ministers, the Advisory Board, Trustees, and one lay member from each church in the Association; the lay members to be elected by the church and the name of each lay member to be reported to the Clerk of the Association. The member of the General Board to the Baptist State Convention, Moderator and Clerk of the Burnt Swamp Baptist Union, Moderator of the Preachers and Deacons Conference, and the Chairman of the Standing Committees shall also be members of the Executive Board.

SECTION 2. All vacancies in the membership of this Board shall be filled by the same authority or delegated authority through which it was appointed or elected.

SECTION 3. The duties of the Executive Board shall be as follows:

(1) The Executive Board shall administer and be in general charge of the affairs of the Association between its sessions.

(2) The Executive Board shall coordinate and correlate as far as possible all Associational activities, and to this end all departments of the Associational work shall give their cooperation.

(3) The Executive Board shall have authority to appeal to the churches for contributions to carry on the work of the Association.

(4) The Executive Board shall at its discretion set up an Executive Council. This Executive Council shall consist of Officers of the Association, Trustees, Advisory Board, Chairmen of Standing Committees, General Board Members, and the Director of Missions. The Executive Board shall define its duties, establish membership, and set the time and place of the regular meeting.

SECTION 4. The Executive Board shall meet quarterly, make a written report to each session of the Association covering the work done under its discretion during the preceding year and containing any recommendations the committee may wish to make.

Article VII Committees

SECTION 1. The Association shall have the following standing committees: Committee on Committees, Resolutions, Finance, Missions, Nominating, Calendar, Constitution, Petition, Program, Time and Place, Enrollment, and Obituary. Names

of all committee members shall be printed in the minutes with the years their terms of office expires. No member shall succeed himself without a lapse of one year except with the consent of two-thirds of the members present at the Annual Meeting.

A. To be appointed by the Moderator at the Annual Meeting or immediately thereafter.

1. Committee on Committees
2. Enrollment Committee
3. Time and Place Committee
4. Obituary Committee

Members of these committees shall serve for a term of two years with one-half the members being appointed each year.

B. To be nominated by the Committee on Committees, presented to the Executive Board, and approved by the Association.

1. Resolution Committee
2. Finance Committee
3. Missions Committee
4. Nominating Committee
5. Membership or Petition Committee
6. Program Committee
7. Constitution Committee

Members of these committees shall serve a term of three years with one-third being elected each year.

C. To be nominated by the respective organizations they represent and approved by the Association: Calendar Committee.

This committee shall be composed of the Heads of the Departments, the Moderator of the Union, the Moderator of the Preachers and Deacons Conference, with the Moderator of the Association, the Clerk and the Associational Missionary serving as ex-officio members.

SECTION 2. Other temporary committees that may be created by the Association, Executive Board, or Executive Council, shall be appointed by the moderator.

Article VIII Duties of Standing Committees

SECTION 1. Committees appointed by the moderator.

A. Committee on Committees. The Committee on Committees, composed of six members shall nominate committees as set forth in the Constitution (Article VII Section 1, B) and shall assist the Executive Board in filling vacancies on these committees occurring between sessions. This committee shall also name the chairman of each committee.

B. The Committee on Place and Time, composed of four members, shall receive or solicit invitations for the place or places of meetings for the next annual meeting of the Association, and shall recommend the place or places.

C. The Committee on Enrollment, composed of six members shall prepare for and register all the members and visitors attending the Association.

D. The Obituary Committee shall be composed of four members. It shall be the duty of this committee to bring a suitable report at the annual meeting of the Association and lead in a memorial service in the memory of those reported by the churches who have deceased since the last annual meeting.

SECTION 2. Committees nominated by the Committee on Committees.

A. The Resolutions Committee, composed of three members, shall draw up and present to the Association, resolutions of appreciation and any other resolution it or the Association may deem wise.

B. The Finance Committee, composed of nine members and the Treasurer, shall study the Association's financial needs for an adequate program, present a budget to the Association for the following year, devise plans for securing the cooperation of

the churches in raising funds to meet the budget, and make a written report to the annual meeting.

C. The Missions Committee.

1. This committee shall be composed of six members. It shall work with the Associational Missionary in promoting the work in the Association, lead and assist in organizing new churches and in beginning new mission churches.

2. If such advice is sought, it shall advise any group seeking to organize a new church. It shall also seek to help any member church desiring assistance with its problems (related to mission work.)

3. It shall be the duty of this committee to cooperate with the Associational Missionary program, and to supervise the same.

4. When without a Missionary, this committee shall seek out and recommend to the Association, or its Executive Board a new Missionary for election.

D. The Nominating Committee, composed of six members, shall contact before and nominate on the last day at the Annual Meeting of the Association, the officers of the Association, according to article IV and XII of the constitution. Also, upon request of Committee of Nominations of the Baptist State Convention, this committee shall make recommendations for General Board Member of the Baptist State Convention, subject to approval of Associational Executive Board.

E. The Constitution Committee shall be composed of three members whose duty it shall be. to study and recommend changes in the Constitution when they deem it necessary and bring reports to the Executive Board and the Association.

F. The Program Committee shall be composed of three members and the Moderator and the Clerk. It shall prepare a printed program for the annual meeting of the Association which shall be sent to all persons on the program and to all pastors at least thirty days before the annual meeting of the Association, present the printed program for adoption, and serve through the sessions when adjustments in the order of business become necessary.

G. The Membership or Petitions Committee.

1. This committee shall be composed of three members. Any church seeking admission to the membership of the Association shall petition in writing to the Executive Board at least six months before the annual meeting of the Association, which petition shall be referred to the Petitions Committee for study of the petitioning church's covenant, articles of faith, history, practices, cooperative work, its relations to other member churches of the Association, and its willingness to abide by the Constitution and By-Laws of the Association. The Petitions Committee shall then report to the Association at its next annual meeting, its finding and recommendations for Associational action.

2. Each church applying for membership in the association, upon approval shall be received under watch-care of the Association for a period of one year.

H. Calendar Committee - This Committee shall prepare an associational calendar for the coming year and present same to the Executive Board for adoption. After their approval it shall be presented to the association at annual meeting.

SECTION 3. All standing committees shall present their annual reports to the Executive Board prior to the annual Associational meeting.

Article IX Meetings

There shall be one annual meeting of the Association and as many additional meetings as deemed necessary by the Association or the Executive Board. The annual session of the Association shall begin on Thursday before the third Sunday in October, at such place as may be chosen.

Article X Amendments

This Constitution may be amended or revised by a two-thirds vote of the members

resent at any regular Annual Meeting provided notice has been given at a preceding meeting of the proposed change and the minutes bear a record thereof.

Article XI Advisory Board

SECTION 1. An Advisory Board, composed of five ordained ministers and deacons, shall be appointed annually by the Moderator, whose duty shall be to assist churches of the Burnt Swamp Association in adjusting their differences. They shall act as an arbitrator.

SECTION 2. They shall assist the pastors in ordaining preachers and deacons.

SECTION 3. A minister coming from another denomination must pass satisfactorily an examination along Baptist doctrinal lines before being recommended to his church for ordination.

Article XII Trustees and their Election

SECTION 1. There shall be three trustees of the Association, serving terms of three years each. On nomination by the Committee on Nominations, one trustee shall be elected at each annual meeting. The expiration date of each trustee's term of office shall appear by his name in Associational Minutes.

SECTION 2. The duty of the trustees shallbe to hold in trust any property, money, endowment, or other securities of said Association, and they shall handle all legal matters of the Association uner the direction of the Association or the Executive Board.

Article XIII Director of Missions

SECTION 1. His selection shall be upon recommendation of the Committee on Missions and on vote by the Association in its annual meeting, or between sessions of the Association, by its Executive Board. He shall be ex-officio of all committees and organizations of the association in a serving and advisory capacity.

SECTION 2. The Associational Missionary shall promote the work of the Association and Denomination, cooperating with the churches, their pastors and officers, and the Associational Committees and Organizations.

General Duties of Director of Missions

1. His relationship to the organizations of the Association shall be that of Pastor Advisor.
2. He shall offer his services to the churches as needs arise, and work with them upon their invitation.
3. He shall lead in the Primary Missions work of the Association, in cooperation with the Missions Committee.
4. He shall promote the whole program of the Association, the Baptist State Convention.
5. He shall serve as ex-officio member of the committees of the Association.
6. His work shall be under the direction of the Association.
7. He shall have two weeks annual vacation with pay, plus two weeks of revival time exclusive of this mission work, if desired, with honorarium kept for personal use. All other honoraria shall be given back into the Treasury of the Association.
8. He shall have administrative supervision of such work as assigned him by the Association.
9. The Missionary shall report to the Association through a bulletin mailed at least monthly.

Article XIV Duties of the Churches

It shall be the duty of each church to report to the Association annually, by lette and through messengers. These letters should be in the hands of the Clerk ten (10 days before the meeting, giving the correct statistical information of its work an whatever relates to its general welfare, together with funds to meet the financial pla of the Association as recommended by the Budget Committee of the Association Statistics of the churches shall be tabulated and printed.

Historical Tables
and
Statistical Tables

Historical Tables

DATE	PLACE	MODERATOR	CLERK	PREACHER
1880	Burnt Swamp	Cary Wilkins	J. S. Wilkins	F. Prevatte
1881	Reedy Branch	Cary Wilkins	J. S. Wilkins	Cary Wilkins
1882	Magnolia	Cary Wilkins	J. S. Wilkins	J. W. Blanks
1883	Mt. Pleasant	Cary Wilkins	E. Sampson	Cary Wilkins
1884	No. Record	No Record	No Record	No Record
1885	Mt. Olive	Cary Wilkins	E. Sampson	Jordan Chavis
1886	Mt. Pleasant	Cary Wilkins	E. Sampson	J. W. Blanks
1887	Oak Grove	Cary Wilkins	E. Sampson	Jordan Chavis
1888	Reedy Branch	Gilbert Locklear	E. Sampson	Gilbert Locklear
1889	No Record	No Record	No Record	No Record
1890	No Record	No Record	No Record	No Record
1891	No Record	No Record	No Record	No Record
1892	Magnolia	J. W. Blanks	Joseph Sampson	S. McLeod
1893	Burnt Swamp	J. W. Blanks	Joseph Sampson	A. D. Locklear
1894	Harper's Ferry	Cary Wilkins	A. S. Locklear	Wm. Sampson
1895	Piney Grove	Cary Wilkins	A. S. Locklear	A. D. Locklear
1896	Oak Grove	Cary Wilkins	Joseph Sampson	Gilbert Locklear
1897	Mt. Olive	Cary Wilkins	Joseph Sampson	Gilbert Locklear
1898	Deep Branch	Gilbert Locklear	O. R. Sampson	None
1899	Burnt Swamp	Gilbert Locklear	O. R. Sampson	A. D. Locklear
1900	Reedy Branch	Gilbert Locklear	O. R. Sampson	Jordan Chavis
1901	Harper's Ferry	Gilbert Locklear	O. R. Sampson	P. P. Locklear
1902	Piney Grove	Wm. Sampson	Joseph Sampson	J. J. Bell
1903	Deep Branch	J. W. Blanks	E. Sampson	Wm. Sampson
1904	Reedy Branch	Wm. Sampson	E. Sampson	A. D. Locklear
1905	Piney Grove	Gilbert Locklear	A. S. Locklear	E. F. Warlax
1906	Oak Grove	Gilbert Locklear	W. G. Hunt	J. E. Hunt
1907	Burnt Swamp	Gilbert Locklear	A. N. Locklear	J. J. Bell
1908	Mt. Olive	J. E. Hunt	A. N. Locklear	J. W. Blanks
1909	Bear Swamp	J. W. Blanks	A. N. Locklear	J. C. Clark
1910	Reedy Branch	J. J. Bell	A. N. Locklear	P. P. Locklear
1911	Harper's Ferry	J. J. Bell	A. N. Locklear	A. T. Taylor
1912	Deep Branch	J. J. Bell	A. N. Locklear	M. L. Brewington
1913	Mt. Olive	J. J. Bell	W. D. Oxendine	Z. B. Brooks
1914	Reedy Branch	J. J. Bell	W. D. Oxendine	W. G. Hunt
1915	Deep Branch	J. J. Bell	W. D. Oxendine	J. J. Bell
1916	Mt. Airy	J. J. Bell	W. D. Oxendine	S. S. Lowry
1917	Oak Grove	J. J. Bell	W. D. Oxendine	D. P. Locklear
1918	Mt. Olive	J. J. Bell	W. D. Oxendine	J. C. Clark
1919	Antioch	J. J. Bell	L. W. Jacobs	J. C. Clark
1920	Deep Branch	J. J. Bell	L. W. Jacobs	S. J. Chavis
1921	Piney Grove	J. J. Bell	L. W. Jacobs	H. E. Coleman
1922	Reedy Branch	J. J. Bell	L. W. Jacobs	J. J. Bell
1923	Harper's Ferry	W. D. Oxendine	A. N. Locklear	S. A. Hammonds
1924	Mt. Airy	W. D. Oxendine	A. N. Locklear	J. C. Clark
1925	Bear Swamp	W. D. Oxendine	A. N. Locklear	J. E. Hunt
1926	Mt. Olive	W. D. Oxendine	A. N. Locklear	S. A. Hammonds
1927	Bethel Hill	W. D. Oxendine	A. N. Locklear	S. A. Hammonds
1928	Antioch	W. D. Oxendine	A. N. Locklear	L. W. Jacobs
1929	Bear Swamp	W. D. Oxendine	A. N. Locklear	J. W. Beagle
1930	Reedy Branch	S. A. Hammonds	A. N. Locklear	L. A. Maynor
1931	Mt. Airy	S. A. Hammonds	A. N. Locklear	None
1932	Mt. Moriah	S. A. Hammonds	A. N. Locklear	C. E. Locklear
1933	Piney Grove	S. A. Hammonds	W. D. Oxendine	S. A. Hammonds
1934	Ten Mile Centre	S. A. Hammonds	W. D. Oxendine	L. W. Jacobs
1935	Harper's Ferry	S. A. Hammonds	W. D. Oxendine	G. J. Chavis
1936	Bear Swamp	S. A. Hammonds	W. D. Oxendine	C. H. Maynor
1937	Deep Branch	S. A. Hammonds	W. D. Oxendine	Dawley Maynor
1938	Mt. Olive	S. A. Hammonds	W. D. Oxendine	L. W. Jacobs
1939	Harper's Ferry	S. A. Hammonds	J. L. Carter	C. E. Locklear
1940	Mt. Airy	S. A. Hammonds	J. L. Carter	S. A. Hammonds
1941	Berea	S. A. Hammonds	J. L. Carter	Roy Maynor
1942	Bear Swamp			
	Bethel Hill	S. A. Hammonds	J. L. Carter	G. J. Chavis
1943	Mt. Airy			
	Reedy Branch	S. A. Hammonds	J. L. Carter	T. M. Swett
1944	Pembroke First			
	Gray Pond	L. W. Jacobs	J. L. Carter	Percell Locklear
1945	Piney Grove			
	Berea	L. W. Jacobs	J. L. Carter	Ernest Gregg
1946	Oak Grove			
	Mt. Moriah	L. W. Jacobs	J. L. Carter	Dawley Maynor
1947	Pleasant View			
	Bear Swamp	L. W. Jacobs	J. L. Carter	Harvie Brewington
1948	Mt. Olive			
	Deep Branch	L. W. Jacobs	J. L. Carter	W. Earl Robinson
1949	Harper's Ferry			
	Cedar Grove	L. W. Jacobs	J. L. Carter	L. W. Jacobs

1950	Mt. Elim			
	Mt. Airy	C. E. Locklear	J. L. Carter	J. E. Hammonds
1951	Pembroke First			
	Reedy Branch	C. E. Locklear	J. L. Carter	W. W. Black
1952	Pembroke Camp			
	Piney Grove	L. W. Jacobs	J. L. Carter	M. A. Huggins
1953	Harper's Ferry			
	Bear Swamp	L. W. Jacobs	J. L. Carter	Arch McMillan
1954	Reedy Branch			
	Union	Roy Maynor	J. L. Carter	P. M. Dorr
1955	Mt. Airy			
	New Bethel	Roy Maynor	J. L. Carter	A. P. Stephens
1956	Harper's Ferry			
	Piney Grove	L. W. Jacobs	J. L. Carter	D. J. Long
1957	Mt. Elim			
	New Hope	L. W. Jacobs	J. L. Carter	C. E. Locklear
1958	Pembroke First			
	Reedy Branch	C. E. Locklear	J. L. Carter	Clyde B. Simpson
1959	Mt. Moriah			
	Bear Swamp	C. E. Locklear	J. L. Carter	W. R. Wagoner
1960	Island Grove			
	Deep Branch	Roy Maynor	J. L. Carter	D. M. Branch
1961	Smyrna			
	Pleasant View	Roy W. Maynor	J. L. Carter	
1962	Mt. Airy			
	Berea	L. W. Jacobs	J. L. Carter	W. R. Griggs
1963	Harper's Ferry			
	New Hope	L. W. Jacobs	J. L. Carter	L. P. Hardy
1964	Berea			
	New Point	English Jones	J. L. Carter	C. W. Maynor
1965	Mount Olive			
	Bear Swamp	English Jones	J. L. Carter	Ben F. Broadway
1966	Reedy Branch			
	Mt. Airy	C. W. Maynor	J. L. Carter	English Jones
1967	Harper's Ferry			
	Piney Grove	C. W. Maynor	J. L. Carter	C. M. Cummings
1968	Deep Branch			
	Pleasant View	A. A. Lockee	J. L. Carter	Hoyle Langford
1969	Mt. Moriah			
	Reedy Branch	A. A. Lockee	J. L. Carter	Sim Smith
1970	Mt. Elim	Roy W. Maynor	J. L. Carter	Russell Cherry
1971	Harper's Ferry	Roy W. Maynor	J. L. Carter	C. H. Richardson
1972	New Hope	F.H. Epps	J.L. Carter	Vester Oxendine
	Bear Swamp			
	New Bethel			
1973	Piney Grove	F.H. Epps	J.L. Carter	King Maynor
	Reedy Branch			Sanford Locklear
				Grady Cummings
1974	Smyrna	C.W. Maynor	J.L. Carter	Jay Hammonds
	Bethel Hill			Wade Locklear

TABLE A CHURCH MEMBERSHIP AND OTHER INFORMATION 1974

Association: BURNT SWAMP
State: NORTH CAROLINA
Associational Clerk: JOHN L. CARTER
Address: Rt. 1, Box 266 City: Pembroke State: N . C. Zip: 28372

1—Open Country; 2—Village (under 300 pop.); 3—Town (300-2999); 4—Small City (3000-9,999); Medium City (10,000-49,999): 5—Downtown, 6—Neighborhood, 7—Suburban; Large City (50,000 or more): 8—Downtown, 9—Neighborhood, 0—Suburban

CHURCHES	PASTORS & ADDRESSES	County	Year organized as a church (3)	Location (4)	Services held twice on Sunday? Y (5)	Services held twice on Sunday? N (5)	Total Baptisms (13)	Other additions (by letter, statement, etc.) (14)	Members lost (by letter, death, statement, etc.) (15)	Present resident members (16)	Present nonresident members (17)	Grand total present members (18)	No. members received from non-Baptist Churches (19)	No. members lost to non-Baptist Churches (20)	Value of pastor's home if owned by the church (25)	Value of church property including pastor's home (26)	Total church debt at end of this associational year (27)
Antioch	Sanford Locklear, Rt. 1, Box 178, Pembroke 28372	Robeson	1901	1			10	1		60		60				60000	60000
Bear Swamp	T. M. Swett, Rt. 1, Box 343, Rowland 28383	Robeson	1882	1			7	1	4	212	42	254				75000	75000
Berea	Jimmy L. Fox, P.O. Box 835, Pembroke 28372	Robeson	1926	3			6	10	2	296	40	336			14000	66000	80000
Bethel Hill	David Hunt, Lumberton 28358	Robeson	1918	1			6	5	1	90	31	121				27000	27000
Beulah	Manford Locklear, Rt. 1, Rowland 28383	Robeson	1939	1			0	3	1	40	12	52				50000	50000
Burnt Swamp	A. A. Lockee, P.O. Box 595, Pembroke 28372	Robeson	1880	1						81	3	84				60000	60000
Cape Fear	Grady Cummings, Rt. 1, Box 11, Pembroke 28372	Robeson	1922	7			7	14	2	129		129				90000	90000
Cedar Grove		Robeson	1930	3													
Cherokee Chapel	Rufus Burns, Rt. 4, Lumberton 28358	Columbus	1941	4			6		2	55	10	65				30000	30000
Deep Branch	Chesley McNeill, Rt. 8, Box 826, Lumberton 28358	Robeson	1882	1			8		13	271	5	276				70000	70000
Dogwood	James D. Dial, Rt. 2, Box 349, Pembroke 28372	Robeson	1951	1				2	2	45	4	49				15000	15000
Dundarrach		Hoke	1973	1					3	50	5	55				30000	30000
Elizabeth Heights	N. R. Morgan, Rt. 5, Box 144, Lumberton 28358	Robeson	1951	1			6	1	2	55	3	58				26000	26000
Galilee	Isiah Locklear, Wakula	Robeson	1947	1			2	15	2	159		159				60000	60000
Gospel Tabernacle	Prather Sampson, Rt. 6, Lumberton 28358	Robeson	1954	1			5	8	1	85	15	100				50000	50000
Gray Pond	James Strickland, Rt. 1, Box 137½, Pembroke 28372	Scotland	1911	1			14			75		75				50000	50000
Harper's Ferry		Robeson	1888	1			4		3	340	4	344				280000	280000
Island Grove	C. M. Cummings, Rt. 3, Box 105-A, Maxton 28364	Robeson	1954	1			8		8	157		157				250000	250000
Leith Creek	James D. Dial, Rt. 2, Box 349, Pembroke 28372	Robeson	1949	1			3			19	7	26				6000	6000
Lowery's Chapel	Joseph Lowery, Rt. 1, Box 252, Raeford 28376	Hoke	1956	1													
Mount Airy	Kelly K. Sanderson, P.O. Box 288, Pembroke 28372	Robeson	1915	1			3			357		357				140000	140000
Mount Bethel	C. H. Richardson, P.O. Box 100, Hollister 27844	Warren	1858	1			18	4	21	326	150	476				150000	150000
Mount Elim	King Maynor, Rt. 4, Lumberton 28358	Hoke	1924	1			15	0		96	10	106				135000	135000
Mount Moriah	Glassie Locklear, Rt. 4, Box 247, Red Springs 28377	Robeson	1874	1			6	2	1	134	1	135				135000	135000
Mount Olive	Grady Cummings, Rt. 1, Box 130-A, Pembroke 28372	Robeson	1886	1			4	1	3	67		67				75000	75000
New Bethel	Michael Cummings, Rt. 1, Box 78-D, Clinton 28328	Sampson	1910	1			18	2	62	180	24	204			5000	90000	95000
New Hope	C. E. Locklear, P.O. Box 5, Pembroke 28372	Bladen	1945	1			7		5	220	23	243				50000	50000
New Point	Sanford Locklear, Rt. 1, Box 178, Pembroke 28372	Robeson	1945	1			3	1	2	124	28	152				97000	97000
Oak Grove	R. W. Maynor, Pembroke 28372	Scotland	1896	1			3		1	57	1	58				50000	50000
Pee Dee Chapel	Grady R. Hunt, Rt. 5, Lumberton 28358	Dillon	1891	1			17	1	4	34	1	35				9000	9000
Pembroke First	Chesley Hammonds, P.O. Box 925	Robeson	1895	3			11	1	25	74	45	119				60000	60000
Piney Grove	R. W. Maynor, Rt. 1, Pembroke 28372	Robeson	1880	1			3	1	2	136	53	189				80000	80000
Pleasant View	Vester Oxendine, Mckenzie St., Fairmont 28340	Robeson	1904	1				3		170		170				40000	40000
Reedy Branch	C. W. Maynor, Rt. 1, Pembroke 28372	Robeson	1881	1			11	13	5	330		330				150000	150000
Saint James	Winford Locklear, Rt. 1, Pembroke 28372	Columbus	1902	1				1	99	97	7	104				120000	120000
Smyrna	Douglas Mitchell, Rt. 1, Rowland 28383	Robeson	1888	1			8		1	54		54				50000	50000
South Hoke	Percell Locklear, Rt. 1, Box 381, Rowland 28383	Hoke	1967	1			10		2	144	30	174				75000	75000
Tabernacle	Nash Locklear, Rt. 3, Maxton 38364	Robeson	1954	1			3		2	154		154				75000	75000
Ten Mile Center	James Strickland, Rt. 1, Box 137½, Pembroke 28372	Robeson	1924	1			13	4	3	88	2	90				60000	60000
Thompson	Nash Locklear, Rt. 3, Box 203, Maxton 28364	Robeson	1965	1					1	71	3	74				50000	50000
Union	Wade Locklear, Rt. 4, Red Springs 28377	Robeson	1927	1			15		1	200		200				30000	30000
Union Light	Grady R. Hunt, Rt. 5, Lumberton 28358	Robeson	1928	1			12			89		89				35000	35000
Zion Hill	Jay Hammonds, Rt. 3, Box 114, Fairmont 28340	Robeson	1919	2			5	4	8	227	2	229				150000	150000

TABLE B THE SUNDAY SCHOOL 1974

Association: BURNT SWAMP
State: NORTH CAROLINA
Associational Sunday School Director: AMBROSE CHAVIS, JR.
Address: P. O. City: Pembroke State: N. C. Zip: 28372

CHURCHES	SUNDAY SCHOOL DIRECTORS & ADDRESSES	54 Cradle Roll enrolment (under 2 years of age)	55 Preschool enrolment (2-5 years—not in school)	56 Children enrolment (6-11 years or grades 1-6)	57 Youth enrolment (12-17 years or grades 7-12)	58 Young Adult enrolment (18-29 years or H.S. graduation to 29 years)	59 Adult enrolment (30-59 years or 30 to retirement)	60 Senior Adult enrolment (60 and over or retirement and over)	61 Adults Away enrolment	62 Homebound Units enrolment	63 General officers enrolment	64 Enrolment of mission(s) of church	65 Total ongoing Sunday School enrolment	66 Average weekly Sunday School attendance	67 Number of Bible Study groups	68 Bible Study groups enrolment	69 Weekday Bible Study enrolment	70 Church V. B. S. enrolment	71 Mission V. B. S. enrolment	72 Total V. B. S. enrolment
Antioch	Mitchell Carter, 2904 Olive Dr., Lumberton 28358	8	6	10	22	11	53				5		115	110				80		80
Bear Swamp	Marvin Lowry, Rt.2, Box 100, Pembroke, 28372		54	54	77	58	65	16			19		345	210	1	10		77		77
Berea	Benny Sampson, P.O.Box 215, Pembroke 28372	15	15	49	90	27	60				3		259	154			15	115		115
Bethel Hill	Lee Edwin Hammonds, Rt.3, Box 889, Lumberton 28358	2	14	13	11	11	25	7			3		86					74		74
Beulah	Kenny R. Strickland, Rt.3, Rowland 28383	4	5	42	25	8	30	15			10		99	60			10	34		34
Burnt Swamp	Charles Maynor, Rt.4, Box 634, Lumberton 28358	5	10	20	18	15	30	25	7	5	3		138	76				55		55
Cape Fear	Earl Bledsole, 2366 John Smith Rd., Fayetteville 28301	15	18	27	46	17	40	20	5	2	3		193	180	10	20		73		73
Cedar Grove																				
Cherokee Chapel	Raymond Hammond, Rt.1, Chadbourn 28431			10	15	12		10	5	2	10		64	60				58		58
Deep Branch	Luther Dimery, Rt.1, Box 302, Rowland 28383	6	22	34	38	52	53	7	5	5	4	15	241	205	1	10		79		79
Dogwood	Jimmy Hunt, Pembroke 28372		14	10	18	12	25	4	7		6	2	98	65	2	12	1			
Dundarrach	Proctor Locklear, Rt.1, Box 12 E. Parkton 28371	4	5	17	15	4	4	2	4		1		56	30				25		25
Elizabeth Heights	Henry H. Allen, P.O.Box 608, Luberton 28358		5	32	20	10	25				8		100	79						
Galilee	Early G. Locklear, Rt.4, Red Springs 28377	4	4	12	20	11	30				14		75		12			65		65
Gospel Tabernacle	Garnsville Clark, Rt.1, Rowland 28383		25	6	33	7	18	40					129	100	1	15		65		65
Gray Pond	John L. Chavis, Rt.3, Laurinburg 29352	12	10	10	12	27	8	3		1			86	80				73		73
Harper's Ferry	Delton R. Locklear, Rt.1, Pembroke 28372	20	30	66	55	50	131				4		356	235	20			129		129
Island Grove	William C. Chavis, Rt. 1, Box 173-C, Pembroke 28372	21	24	79	63	58	40			5	3		293	255	90	85		175		175
Leith Creek	Gilbert Locklear, Rt.1, Box 176, Maxton 28364	6	4	5	12	15	8	2	19		4		76	50						
Lowery's Chapel																				
Mount Airy	John L. Carter, Rt.1, Box 266, Pembroke 28372	31	19	68	55	65	89	31	1	3	2		364	260				115		115
Mount Bethel	H. J. Richardson, Rt.3, Warrenton	10	19	67	48	30	42				22		238	100				141		141
Mount Elim	Henry Dial, Rt.4, Box 286 C, Red Springs 28377	10	18	50	35	28	50	15			3		209	170	1	8		148		148
Mount Moriah	Billy Roy Graham, Rt.1, Rowland 28383	4	6	30	18	30	6	22			20		136	125		18		132		132
Mount Olvie	Joseph H. Locklear, Rt.3, Lumberton 28358	5	15	20	20	25	30	30			15		160	96	3	26		70		70
New Bethel	Clifton Simmons, Rt.4, Clinton 28328	6	19	35	40	32	43	38	1		5		222	131	1	20		109		109
New Hope	Sammie Jacobs, Rt.1, Box 79, Bolton 28423	20	35	76	50	70	70						321	154				180		180
New Point	James V. Oxendine, Rt.6, Box 181, Lumberton 28358	5	17	20	58	22	35	32			3		192	163				95		95
Oak Grove	Jesse Mumford, McCall 29570	3	10	12	24	20	25			1	8		103	62				34		34
Pee Dee Chapel	James C. Clark, Rt.1, Box 214, Clio, S.C.	3	3	4	12		20						42	37				60		60
Pembroke, First	Elmer Hunt. P.O.Box 717, Pembroke 28372	7	6	9	18	11	10	9		1	3		74	60				45		45
Piney Gorve	J. W. Hunt. Rt. 1, Fairmont 28340	15	25	30	25	25	60	25			4		209	165	1	12		50		50
Pleasant View	Odell Hunt, Rt.4, Box 53, Fairmont 28340		16	59	67	63	72				3		280	193				131		131
Reedy Branch	Joseph Brooks, Rt.3, Fairmont 28340	6	29	63	53	31	82	30			9		303	259	1	35		87		87
Saint James	Homer Spaulding, Rt.1, Box 413, Hallsboro 28442	15	16	31	28	28	22	18					154	130						
Smyrna	Williard Hagen, Rt.5, Lumberton 28358		15	37	40	16	31	15			18		172					157		157
South Hoke	Louis Oxendine, Rt.1, Box 627, Red Springs 28377		12	35	30	25	40	10			2		154	130	1	20				
Tabernacle	Henry W. Oxendine, P.O.Box 65, Pembroke 28372		14	38	39	29	22	5			4		154	120	19	25				
Ten Mile Center	Evander Chavis, Rt.3, Box 851, Lumberton 28358	6	5	21	20	12	25	11			2		102	85				75		75
Thompson	Hardrick Dial, Maxton Rd., Lumberton 28358		14	16	12	8	37	5	3		9		104	80						
Union	Stenson Sampson, Rt.1, Box 177, Pembroke 28372	25	30	25	30	30	40	10	10		3	200	180					100		100
Union Light	Clyde Epps, Rt.1, Maxton 28364		15	12	18	10	15	3				73								
Zion Hill	Odell Locklear, Rt.1, Box 154, Lumberton 28358	6	20	29	28	46	38	49	2		11		229	189	2	50	5	190		190

TABLE C TRAINING UNION 1974

Association: BURNT SWAMP
State: NORTH CAROLINA
Associational Training Union Director: JOSEPH LOCKLEAR
Address: Rt. 1, City: Pembroke State: N. C. Zip: 28372

CHURCHES	TRAINING UNION DIRECTORS & ADDRESSES	73 Preschool enrolment (5 years and under—not in school)	74 Children enrolment (6-11 years or grades 1-6)	75 Youth enrolment (12-17 years or grades 7-12)	76 Young Adult enrolment (18-29 years or H.S. graduation to 29 years)	77 Adult enrolment (30-59 years or 30 to retirement)	78 Senior Adult enrolment (60 and over or retirement and over)	79 General officers enrolment	80 Enrolment of mission(s) of church	81 Total Training Union ongoing enrolment	82 Average weekly Church Training attendance	83 New Member Orientation: Registration	84 New Member Orientation: Completed	85 Church Leader Training: Registration	86 Church Leader Training: Completed	87 Member Training Projects: Registration	88 Member Training Projects: Completed
Antioch				8				2		10	4						
Bear Swamp	Neil Lowry, Rt. 3, Box 159, Maxton 28364	5	6	8		7	3		29	20							
Berea																	
Bethel Hill	Cecil Hunt, Rt. 1, Box 165-B, Shannon 28386		12	2	20	4		3		23	18						
Beulah																	
Burnt Swamp																	
Cape Fear																	
Cedar Grove																	
Cherokee Chapel	C. B. Strickland, P.O. Box 90, Chadbourn 28431			20	10	5		4		39	25						
Deep Branch	Lindberg Scott, Rt. 2, Pembroke 28372		12	9		15	2	2		40	30	20	12	15			
Dogwood																	
Dundarrach																	
Elizabeth Heights																	
Galilee																	
Gospel Tabernacle																	
Gray Pond																	
Harper's Ferry	Ethel Locklear, Rt. 1, Pembroke 28372																
Island Grove	Harold Hunt, Rt. 3, Maxton 28364		10	15	6	15		1		47	40						
Leith Creek																	
Lowery's Chapel																	
Mount Airy	Benford Lowry, Rt. 1, Pembroke 28372	10	7	10		11	10	2		50							
Mount Bethel																	
Mount Elim																	
Mount Moriah																	
Mount Olive	Wilbur S. Locklear, Rt. 1, Maxton 28364			8	2	6	4	3		23	10						
New Bethel																	
New Hope																	
New Point	Bobby Griffin, Rt. 8, Box 620, Lumberton 28358	7	23	3	4	10		3		50	41	20	20				
Oak Grove																	
Pee Dee Chapel																	
Pembroke First	Chesley Hammonds, P.O. Box 491, Pembroke 28372	6	6	3	2	7		2		26	15						
Piney Grove																	
Pleasant View	Furman Mitchell Oxendine, Rt. 1, Box 106, Fairmont 28340			12	10	14		4	1	56	40						
Reedy Branch	James E. Jones, Rt. 3, Fairmont 28340					15				15	10	20	20			21	21
Saint James																	
Smyrna																	
South Hoke																	
Tabernacle																	
Ten Mile Center																	
Thompson																	
Union																	
Union Light																	
Zion Hill																	

TABLE D CHURCH MUSIC 1974

Association: BURNT SWAMP

State: NORTH CAROLINA

Associational Music Director: MRS. PEGGY B. BREWINGTON

Address: City: Pembroke State: N. C. Zip: 28372

CHURCHES	MUSIC DIRECTORS & ADDRESSES	89 Preschool enrolment (5 years and under—not in school)	90 Children enrolment (6-11 years or grades 1-6)	91 Youth enrolment (12-17 years or grades 7-12)	92 Adult enrolment (18 and over)	93 Handbell ringers enrolment	94 Vocal ensemble enrolment	95 Instrumental ensembles enrolment	96 General music leaders enrolment	97 Enrolment of mission(s) of church	98 Total ongoing church music enrolment	99 Average weekly church music attendance	100 Church music study group enrolment
Antioch	Mrs. Ethel Wilkins, Rt.1, St. Pauls 28384					6	6	1	1		14	10	
Bear Swamp	Mrs. Alice D. Bullard, Rt.2, Pembroke 28372	11	5	6	25				2		49	28	25
Berea	Mrs. Mary A. Toots, High School Rd., Pembroke 28372		26	25	24				2		49	40	1
Bethel Hill				9	3				1		11	11	
Beulah													
Burnt Swamp	Mrs. Roxanne Lowery, Rt.2, Box 34 D, Pembroke 28372												
Cape Fear					25						25	15	7
Cedar Grove													
Cherokee Chapel	Mrs. Katheleen Locklear, Rt.2, Chadbourn 28431			4	3			2	3		12	10	
Deep Branch	Mrs. Nevelyn Graham, Rt.4, Lumberton 28358		3	7	12				2		24	20	
Dogwood	Mrs. Laney Hunt, Rt.1, Box 123, Rowland 28383			8	6				2		17	12	
Dundarrach													
Elizabeth Heights	Mrs. Rosie Jacobs, Rt.1, Lumberton 28358												
Galilee													
Gospel Tabernacle													
Gray Pond													
Harper's Ferry	Bruce Swett, P.O., Pembroke 28372			15	35						50	40	
Island Grove	Jimmie Bryant, Rt.3, Box 240, Maxton 28340		8	16	31						55	30	
Leith Creek	Wilbert Locklear, Rt.1, Box 176, Maxton 28340												
Lowery's Chapel													
Mount Airy	Mrs. Mary Jane Bryant, Rt.1, Box 115 B, Pembroke 28372		25		76						101		
Mount Bethel	Mrs. Connie Hedgepeth, Rt.1, Box 254, Hollister			30	36		6	4	1		70		
Mount Elim	Freeman Locklear, Rt.1, Box 136, Red Springs 28377				10				1		11	11	
Mount Moriah													
Mount Olive	Gene Locklear, Rt.3, Lumberton 28358				20						20	10	
New Bethel	Michael Cummings, Rt.1, Box 78 D, Clinton 28328		22	20	16				4		62	45	
New Hope													
New Point													
Oak Grove													
Pee Dee Chapel													
Pembroke, First	Mrs. Fannie Lowry, P.O.Box 491, Pembroke 28372		1	1	8				2		12	10	
Piney Grove	Mrs. Patricia Hunt, Rt.3, Box 320, Fairmont 28340		15		12						27	20	
Pleasant View					14						14	10	
Reedy Branch	Mareus D. Hammond, Rt.6, Box 380, Lumberton 28358			12	15						27	25	1
Saint James	Mrs. Ruby Cambell, Rt.1, Box 5, Hallsboro 28442			28	12			1	1		42	25	1
Smyrna			5		7			2	1		15	15	0
South Hoke													
Tabernacle	Miss Diana Johanna, Rt.1, Pembroke 28372												
Ten Mile Center				16	6				3		25		
Thompson													
Union													
Union Light													
Zion Hill													

TABLE E WOMAN'S MISSIONARY UNION 1974

Association: BURNT SWAMP
State: NORTH CAROLINA
Associational WMU Director: MRS. ETHEL LEE LOCKLEAR
Address: Rt. 1 City: Pembroke State: N. C. Zip: 28372

CHURCHES	WMU DIRECTORS & ADDRESSES	101 Mission Friends (5 years and under—not in school)	102 Girls in Action (6-11 years or grades 1-6)	103 Acteens (12-17 years or grades 7-12)	104 Baptist Young Women (18-29 years or H.S. graduation to 29 years)	105 Baptist Women (30 and over)	106 Mission(s) of church	107 Total number of organizations	108 Mission Friends (5 years and under—not in school)	109 Girls in Action (6-11 years or grades 1-6)	110 Acteens (12-17 years or grades 7-12)	111 Baptist Young Women (18-29 years or H.S. graduation to 29 years)	112 Baptist Women (30 and over)	113 WMU officers	114 Mission(s) of church	115 Total WMU ongoing enrolment
		Number of Organizations							Enrolment							
Antioch	Mrs. Cathia Thomas, Rt. 1, St. Pauls 28384															
Bear Swamp	Mrs. Neil Lowry, Rt. 3, Box 159, Maxton 28364					10		10					10	2		12
Berea	Robeauty Martin, P. O. Box 387, Pembroke 28372		1	1		1		3	1	8	15		12	5		40
Bethel Hill																
Beulah	Mrs. McKinley Strickland, Rt. 1, Rowland 28383	1		1		1		3	1		8		10	4		37
Burnt Swamp	Mrs. A. A. Lockee, P. o. Box 595, Pembroke 28372								5	5	5	2	13	3	2	41
Cape Fear	Mrs. Maryland Gibbs, Rt. 2, Dunn Road, Fayetteville 28301	15	15	10		25		65	1	1	1		1	3		7
Cedar Grove																
Cherokee Chapel																
Deep Branch	Mrs. Lilly M. Brewington, Rt. 4, Lumberton 28358							1					14	4		18
Dogwood	Mrs. Sallie Hunt, Rt. 2, Rowland 28383			1	1	1	2	5			5	8	10	3	1	28
Dundarrach																
Elizabeth Heights	Mrs. Mable Revels, Rt. 2, Lumberton 28358															
Galilee																
Gospel Tabernacle																
Gray Pond																
Harper's Ferry	Mrs. Naomi Brewington, P. O. , Pembroke 28372		10		10	10	1	31		15		5	15	5	3	43
Island Grove	Mrs. Rosette Locklear, Rt. 1, Pembroke 28372		8	10	12	12		30								
Leith Creek																
Lowery's Chapel																
Mount Airy	Mrs. Mary Sue McGirt, Rt. 4, Lumberton 28358										10		12	7		29
Mount Bethel	Mrs. Blanch Mills, Rt. 1, Box 260, Hollister 27844	1	1	1	1	1		5	20	16	12	15	30	7		100
Mount Elim	Mrs. Mary Miller, Rt. 4, Red Springs 28377						1	1				12	18	2		32
Mount Moriah										10	17					27
Mount Olive																
New Bethel	Mrs. Alice Locklear, Rt. 3, Clinton 28328												18	1	18	37
New Hope																
New Point	Mrs. Aletha Rogers, 37 Canal Street, Lumberton 28358						1	1					10	3		13
Oak Grove																
Pee Dee Chapel																
Pembroke First	Mrs. Essie Locklear, P. O. Box 253, Pembroke 28372				1	1		2				7	8	3		18
Piney Grove	Mrs. Gertrude Hunt, Rt. 1, Fairmont 28340	20	18	9	8			55	20	18	9	8				55
Pleasant View			1	1	1	1		5		7	6	6	6	10		35
Reedy Branch	Mrs. Wilma Chavis, Rt. 6, Box 728 E, Lumberton 28358															
Saint James																
Smyrna	Mrs. Eunice Locklear, Rt. 5, Box 214, Lumberton 28358		14	8	7	10	4	43		14	8	7	10	7	50	96
South Hoke																
Tabernacle																
Ten Mile Center	Mrs. Robert Jones, Rt. 1, St. Pauls 28384	1	1	1		1		4	4	5	6		10			25
Thompson																
Union	Mrs. Bonnie Strickland, Rt. 7, Lumberton 28358					1		1					12	2		14
Union Light																
Zion Hill																

TABLE F BROTHERHOOD 1974

Association: BURNT SWAMP

State: NORTH CAROLINA

Associational Brotherhood Director: RAY BROOKS

Address: Rt. 1 City: Pembroke State: N. C. Zip: 28372

CHURCHES	BROTHERHOOD DIRECTORS & ADDRESSES	116 Crusaders (6-11 years or grades 1-6)	117 Pioneers (12-17 years or grades 7-12)	118 RA leader and committee	119 Baptist Young Men enrolment (18-29 years or H.S. graduation to 29 years)	120 Baptist Men enrolment (30-59 years or 30 to retirement)	121 Baptist Senior Men (60 and over or retirement and over)	122 Other Baptist men groups	123 Brotherhood director and other Brotherhood General Officers	124 Enrolment of mission(s) of church	125 Total ongoing Brotherhood enrolment
Antioch											
Bear Swamp											
Berea	Douglas Hunt, P. O. Box 483, Pembroke 28372	13	16	2		12			1		44
Bethel Hill											
Beulah	Benny R. Sampson, Rt. 1, Rowland 28383	6	5			10					23
Burnt Swamp											
Cape Fear	C. Emanuel, Clemet							10			11
Cedar Grove											
Cherokee Chapel											
Deep Branch	Clyde Brewington, Rt. 4, Lumberton 28358								1		1
Dogwood											
Dundarrach											
Elizabeth Heights											
Galilee											
Gospel Tabernacle											
Gray Pond											
Harper's Ferry	Anderson Jones, Rt. 1, Rowland 28383	5	10	2	4	25	5		1		47
Island Grove	Harold Hunt, Rt. 3, Maxton 28364				1	6			1		7
Leith Creek											
Lowery's Chapel											
Mount Airy	Alton Ray Hagans, Rt. 4, Box 453, Lumberton 28358	13	12						1		26
Mount Bethel											
Mount Elim											
Mount Moriah											
Mount Olive											
New Bethel	James Brewington, Rt. 1, Clinton 28328			18				26	6		50
New Hope											
New Point											
Oak Grove											
Pee Dee Chapel											
Pembroke First											
Piney Grove											
Pleasant View	Edward Hunt, Rt. 1, Fairmont 28340		13	2		10			4		43
Reedy Branch	Bruce Chavis, Rt. 1, Rowland 28383										
Saint James											
Smyrna											
South Hoke											
Tabernacle											
Ten Mile Center											
Thompson											
Union	Billy Fields, Rt. 3, Lumberton 28358					14			2		16
Union Light											
Zion Hill											

TABLE G TOTAL RECEIPTS, LOCAL EXPENDITURES & STEWARDSHIP 1974

Association: BURNT SWAMP
State: NORTH CAROLINA
Associational Treasurer: JAMES H. HAMMONDS
Address: Rt. 3 City: Lumberton State: N. C. Zip: 28358

CHURCHES	TREASURERS & ADDRESSES	21 Number of tithers	22 Budget prom. or emphasis used during the year. None	Forward Program	Other	23 Cooperative Program goal as percent of total budget	24 Associational missions goal as percent of total budget	126 Total tithes, all offerings, and special gifts	127 All other receipts	128 Total receipts	129 Money borrowed during the year	130 Church staff salaries	131 Money paid out on new construction during the year	132 Debt retirement during the year	133 Church literature	134 All other local expenditures	135 Total local expenditures
Antioch	Clinton Thomas, Rt. 8, Box 337, Lumberton 28358	6	x			4		9863		9863	1800	900	1448	1800	367	788	5303
Bear Swamp	Brantlly Chavis, Rt. 2, Pembroke 28372	50		x		3	3	25833	13588	39421		5125	18837		1286	3427	28675
Berea	William X. Oxendine, P. O. Box 316, Pembroke 28372	67		x		10	3	28971		28971		9700			1713	13003	24416
Bethel Hill	James H. Hammonds, Rt. 3, Box 744, Lumberton 28358		x					4890		4890					225	1210	3265
Beulah	Berlene Clark, Rt. 1, Rowland 28383	8	x			3	3	8198		8198		1805			298	3266	5369
Burnt Swamp	Billy Ray Maynor, Rt. 4, Box 707, Lumberton 28358							10675		10675		1800	4315		1200	3469	10784
Cape Fear	B. F. Maynor, N. Plymouth 57, Fayetteville 28301	56	x					21687		21687		3100	4400	1870	842	3165	13377
Cedar Grove																	
Cherokee Chapel	T. W. Stewart, Rt. 1, Box 7, Chadbourn 28431	10	x			5	10	4000		4000		800	260	350	158	1550	2518
Deep Branch	Claude A. Sampson, Rt. 4, Lumberton 28358	10		x		5	4	18966		18966		2904	8875	2000	1132	5133	20044
Dogwood	Jimmie Hunt, Rt. 1, Box 123, Rowland 28383	2						780	540	1320		580	5382		148	187	6297
Dundarrach	Peter Dial, Rt. 1, Red Springs 28377	4		x				2500	1000	3500		480	4000		120	600	5600
Elizabeth Heights	Jiles Jacobs, Rt. 1, Box 7, Lumberton 28358	10						8990		8990		1920		4811	442	2744	9917
Galilee	Odell & Willie S. Locklear, Rt. 4, Box 231, Red Springs								8708	8708		1515	6300		250	793	3188
Gospel Tabernacle	Mrs. Rosie M. Dial, Rt. 1, Box 206, Maxton 28364	20						17628		17628		1675	2535	1508	425	2362	8505
Gray Pond	Mrs. Marceia Lowry, Rt. 3, Laurinburg 28352	40	x					6942		6942		900		1776	338	700	3714
Harper's Ferry	Princell Bullard, Rt. 1, Pembroke 28372	20		x		1	1	30389		30389		10064	1144	13505	1086	1714	27513
Island Grove	William C. Chavis, Rt. 1, Box 173-C, Pembroke 28372	40			x	5	5	39348	1400	40748	60000	12552	81063	3500	1029	3872	102066
Leith Creek	Mrs. Clair Bell Maynor, Rt. 1, Maxton 28364	1	x														
Lowery's Chapel																	
Mount Airy	J. L. Carter, Rt. 1, Box 266, Pembroke 28372	35							31685	31685		4410	10677		1057	16020	34164
Mount Bethel	Fletcher Lynch, Rt. 1, Box 254, Hollister 27844	15			x			11328		11328		2000	5000		1400	1000	9100
Mount Elim	Russell Bissett, 602 S. Main St., Raeford 28376	8	x			3		27641		27641		10320	8182	2000	700	3281	24483
Mount Moriah	Martin L. Jacobs, Chestnut St. Ext., Lumberton 28358											2540		1600			4140
Mount Olive	Joseph H. Locklear, Rt. 3, Lumberton 28358	10			x	10	10	7069		7069		1120			730	110	1960
New Bethel	Rommie Simmons, Rt. 1, Clinton 28328	10			x	10	10	20047		20047		6800	4781		1379	2357	5319
New Hope	Mrs. Rena J. Jacobs, Rt. 1, Box 116, Bolton 28423	25	x			4	2.4	16547		16547		3710			822	7903	12435
New Point	Keirn Morgan, Rt. 6, Box 168, Lumberton 28358	7				2.4	4.3	10594		10594		1500	1218	3479	595	1650	8442
Oak Grove	Mrs. Kayola Clark, Rt. 3, Box 281, Laurinburg 28352	5						7126		7126	9000	2606	2523	11000	267	831	17227
Pee Dee Chapel	Mrs. Maggie Clark, Rt. 1, Box 264, Clio, S. C. 29525	4	x					3161		3161		1477	1981				3458
Pembroke First	Billy Maynor, Rt. 1, Box 174, Pembroke 28372	10	x			10	.05	8202		8202		3600			410	2634	6644
Piney Grove	Kelmer Hunt, Rt. 3, Fairmont 28340		x									3350	9462		421		13233
Pleasant View	Joseph Freeman, Rt. 4, Fairmont 28340	10		x		3		16489		16489		8100		5800	750	3837	18487
Reedy Branch	Larry Chavis, Rt. 1, Box 355, Rowland 28383	40		x		3	2	34312	75	34387	5000	12725	3723	5779	902	3271	26400
Saint James	James R. Mitchell, Rt. 1, Hallsboro 28442	50		x		5	3	12500	250	12750		1890	20000		700	5000	40900
Smyrna	Clearence Hammonds, Rt. 5, Lumberton 28358	32	x			1	1.5	18436	480	18916		3300	17655		381	1921	23258
South Hoke	Evon Oxendine, Rt. 1, Box 626, Red Springs 28377	5	x					11036		11036		3236	1216	2819	493	1069	8833
Tabernacle	Grover C. Oxeneine, Box 65, Pembroke 28372	4	x									1390	9094		379	1450	12312
Ten Mile Center	Mrs. H. C. Revels, Rt. 8, Box 305, Lumberton 28358							8679		8679		1815			560	1540	3915
Thompson	Mrs. Mary L. Clark, Rt. 6, Box 277, Lumberton 28358	5	x					7295		7295		600			122	1045	1767
Union	Carlie Jacobs, Lumberton 28358							8500		8500		5500	2000		340		7800
Union Light	N. W. Epps, Rt. 1, Maxton 28364	12	x					3460	868	4328		1350	1800		200		2650
Zion Hill	Milton Hall, Rt. 1, Lumberton 28358	9	x					19678		19678		6865	5610	9000	220	1295	29150

TABLE H MISSION EXPENDITURES 1974

Association: BURNT SWAMP

State: NORTH CAROLINA

Associational Superintendent of Missions (Associational Missionary): TONY E. BREWINGTON

Address: | City: Pembroke | State: N. C. | Zip: 28372

CHURCHES	CHURCH CLERKS & ADDRESSES	136 Church Sponsored Missions: Money paid out on new construction during the year	137 Church Sponsored Missions: All other church sponsored mission expenditures	138 Church Sponsored Missions: Total church sponsored mission expenditures	139 Cooperative Program	140 OTHER MISSION CAUSE EXPENDITURES: Associational missions program	141 Designated: State missions	142 Designated: SBC Home Missions (incl. Annie Armstrong Easter offering)	143 Designated: SBC For. Mis. (incl. Lottie Moon Christmas offering)	144 Designated: Christian education (schools, etc.)	145 Designated: Children's homes (cash plus goods)	146 Designated: Hospitals	147 Designated: Homes for the aged	148 Designated: All other (Bible Society, Témp. League, etc.)	149 Total other mission cause expenditures	150 Grand Total Mission expenditures
Antioch	Mitchell Carter, 2904 Olive Drive, Lumberton 28358				300				50							50
Bear Swamp	Willie C. Jacobs, Rt. 1, Box 116, Pembroke 28372				960	980	100	100	135		100	165	100	1336	3016	3976
Berea	James Brewington, P.O. Box 66, Pembroke 28372				1570	1525	64	140	367		321		27	384	2828	4395
Bethel Hill	Cecil Hunt, Rt. 1, Box 165-B, Lumberton 28358				100	1087										1187
Beulah	Josephus Locklear, Rt. 1, Box 46, Rowland 28383				200	500		25	25						550	1300
Burnt Swamp	Billy Ray Maynor, Rt. 4, Box 707, Lumberton 28358				80	345	30	50	200		50	50			695	1400
Cape Fear	Cranville Hammonds, 2618 Dinsmoke Dr., Fayetteville 28301	100		100	65	200		89	102					50	440	1046
Cedar Grove																
Cherokee Chapel	T. W. Stewart, Rt. 1, Box 7, Chadbourn 28431				38						19	40	18	75		190
Deep Branch	Herbert H. Lloyd, P.O. Box 123, Pembroke 28372	200		200	575	380		50	75		50	50			606	1380
Dogwood	Mrs. Laney Hunt, Rt. 1, Box 123, Rowland 28383	305	130	435		50					68				128	601
Dundarrach	Proctor Locklear, Rt. 1, Box 12E, Parkton 28371															
Elizabeth Heights	Henry H. Allen, P.O. Box 608, Lunberton 28358				80											80
Galilee	Mrs. Fleta Locklear, Rt. 3, Box 227, Maxton 28364				25			25			25				75	75
Gospell Tabernacle	Mrs. Neva Strickland, Rt. 1, Box 272A, Maxton 28364		2232	2232	50	120								188	308	2590
Gray Pond	Herbert Clark, Rt. 3, Box 312, Laurinburg 28352															
Harper's Ferry	Charles E. Oxendine, P.O. Box 743, Pembroke 28372					900		150	100		100			1050	2300	2300
Island Grove	Harold B. Locklear, Rt. 2, Box 391 AB, Pembroke 28372				50	575	46		87		75	67	80	2609	3540	3590
Leith Creek	Cleny Locklear, Rt. 1, Box 176, Maxton 28364															
Lowery's Chapel																
Mount Airy	R. W. Locklear, Rt. 1, Box 250, Pembroke 28372		400	400	2000	1962					88	89		2205	4344	6744
Mount Bethel	Percy Richardson, P.O. Box 4, Hollister 27844		8	8	315	400		100		50	104	75		382	1111	2226
Mount Elim	Steve Chavis, Rt. 4, Box 283½, Red Springs 28377				825			1261			100	100			1461	2286
Mount Moriah	James M. Hunt, Rt. 3, Lumberton 28358				265	680		25							705	970
Mount Olive	George W. Emanuel, Rt. 3, Box 297, Lumberton 28358				150		150	30	200		100	68		630	1178	1328
New Bethel	Wilber L. Bell, Rt. 3, Box 352, Clinton 28328				600	1900	55		86			40			2081	2681
New Hope	Mrs. Joyce Jacobs, Rt. 1, Box 72, Bolton 28423				558	800	100	100	100		200	100	100		1500	2058
New Point	Bobby Griffin, Rt. 8, Box 620, Lumberton 28358				250	460		120	173			150	25	339	1266	1516
Oak Grove	Mrs. Kayola Clark, Rt. 3, Box 281, Laurinburg				60	100				27	52	69	34	295	478	637
Pee Dee Chapel	Mrs. Annie L. Jacobs, Rt. 1, Box 116, Fork, S.C. 29543				145											145
Pembroke First	Mrs. Maxine M. Hunt, Rt. 1, Box 174, Pembroke 28372				280	420		85				50		325	880	1160
Piney Grove	Sanford Hunt, Rt. 3, Box 320, Fairmont 28340	286		286	25				20	40	101	61			222	533
Pleasant View	Carraway Oxendine, Rt. 4, Box 351, Fairmont 28340				150			285	180						465	615
Reedy Branch	Albert Hammonds, Rt. 6, Box 380, Lumberton 28358				600	980	50		100		100	100		1386	2716	3316
Saint James	John W. Webb, Rt. 1, Box 412, Hallsboro 28442	400	200	600	200	200	100	100	100		750	50	50		1350	2150
Smyrna	Deerwood Locklear, Rt. 5, Box 214, Lumberton 28358				100	150	25	25	26		25	100	25		375	475
South Hoke	Harold Brewer, Rt. 1, Red Springs 28377					100			0		125			628	853	853
Tabernacle	Grover C. Oxendine, P.O. Box 65, Pembroke 28372	71		72	50									924	924	1046
Ten Mile Center	Mrs. Lela Hunt, Rt. 1, Box 45, St. Pauls 28384				615	655	75	135	185		80	130	25	15	1300	1915
Thompson	Gary Sampson, Rt. 6, Box 277, Lumberton 28358										25		18		43	43
Union	Stenson Sampson, Rt. 1, Box 179, Pembroke 28372				75		44				50	60			154	229
Union Light	Mrs. Mattie Richardson, Rt. 1, Box 22, Maxton 28364		1200	1200	65											1265
Zion Hill	Harvey Wearins, Rt. 1, Box 381, Shannon 28386				450	1190						400	50	1623	3263	3713

TABLE I SPECIAL INFORMATION 1974

Association: BURNT SWAMP
State: NORTH CAROLINA
Moderator: C. W. MAYNOR
Address: Rt. 1 City: Pembroke State: N. C. Zip: 28372

CHURCHES	CHAIRMEN OF DEACONS & ADDRESSES	28 No. church-type missions started during the year	29 No. church-type missions currently operating	30 No. other-type missions started during the year	31 No. other-type missions currently operating	32 Number of active deacons	33 Number of church vocations volunteers	34 Doctrinal Emphasis Week enrolment	35 Number of college students baptized	36 Kindergarten enrolment	37 Day care enrolment	38 Does church plan or contemplate a major building program within the year?	39 Library	40 Recreation staff	41 Children's worship service	42 Youth Week	43 Summer Youth Program	44 History Committee	45 Broadcast on Radio or Television	46 Christian Home Week	47 Annuity Board Retirement Program	48 Annuity Board Insurance Program	49 Race Relations Sunday	50 Royal Ambassador Week	51 Filmstrip projector	52 Deacon training	53 State paper in budget
													Does church have or observe?														
Antioch	Clinton Thomas, Rt. 8, Box 337, Lumberton 28358					6						N	N	Y	N	N	N	N	N	N	N	N	Y	N	N	N	N
Bear Swamp	Lacy Cummings, Rt. 1, Box 137 BB, Pembroke 28372					9	1					Y	N	N	N	N	N	N	N	N	N	N	N	N	N	N	Y
Berea	Sanford Sampson, P. O. Box 216, Pembroke 28372					5	2		1			N	Y	N	Y	Y	Y	N	N	Y	Y	N	Y	Y	Y	Y	N
Bethel Hill	James H. Hammonds, Rt. 3, Box 744, Lumberton 28358					5						N	N	N	N	N	N	N	N	N	N	N	N	N	N	N	N
Beulah	Hallman Oxendine, Rt. 3, Rowland 28383					3						Y	N	N	N	N	N	N	N	N	N	N	N	N	N	N	N
Burnt Swamp	W. O. Maynor, 306 Anna St., Pembroke 28372											N	N	N	N	N	N	N	N	N	N	N					
Cape Fear	James Groves, 216 Elenora Ave., Fayetteville 28301					4						N	N	N	N	Y	N	N	N	N	N	N	N	N	Y	N	N
Cedar Grove																											
Cherokee Chapel	Jim Hammonds. Rt. 1, Chadbourn 28431				1	5			3			N	N	N	N	N	N	N	N	N	N	N	N	N	N	N	N
Deep Branch	Bowman Freeman, Rt. 2, Pembroke 28372				2	6						N	N	Y	N	N	N	N	N	Y	N	N	N	N	Y	N	Y
Dogwood	W. D. Freeman, Rt. 3, Fairmont 28340					3			2			Y	N	Y	Y	N	N	N	N	Y	N	N	N	N	N	Y	N
Dundarrach	Proctor Locklear, Rt. 1, Box 12, Parkton 28371					1						Y	N	N	N	N	N	N	N	Y	N	N	Y	N	N	N	N
Elizabeth Heights	Edward Locklear, Lumberton 28358																			Y			Y				
Galilee	Dannie D. Locklear, Rt. 3, Box 227, Maxton 28364					3						N	N	N	N	N	N	N	N	N	N	N	N	N	N	N	N
Gospel Tabernacle	David Locklear, Rt. 1, Rowland 28383					3						N	N	N	N	N	N	N	N	N	N	N	N	N	N	N	N
Gray Pond	O. H. Harding, Rt. 3, Laurinburg 28352					5						N	N	Y	N	N	N	N	N	N	N	N	N	N	N	N	N
Harper's Ferry	Willoughby Jones, Rt. 1, Pembroke 28372					11						N	Y	Y	Y	N	N	N	N	N	Y	Y	Y	Y	Y	Y	Y
Island Grove	Willard Strickland, Rt. 2, Box 123, Pembroke 28372					7			1			Y	Y	Y	N	N	N	Y	N	N	Y	Y	N	N	N	N	N
Leith Creek	Lacy Maynor, Rt. 1, Maxton 28364					2						N	N	Y	Y	N	N	N	N	Y	N	N	N	N	N	N	Y
Lowery's Chapel																											
Mount Airy	Joseph Locklear, Rt. 1, Box 179, Pembroke 28372					9																					
Mount Bethel	Theodore Lynch, Rt. 1, Hollister 27844					7						N	N	N	Y	Y	N	N	N	N	N	N	N	N	N	N	N
Mount Elim	Bruce Oxendine, Rt. 2, Maxton 28364					3						N	Y	N	N	N	N	N	N	N	N	N	N	N	N	N	Y
Mount Moriah	Guthrie Locklear, Rt. 3, Lumberton 28358					6						Y	N	Y	N	N	N	Y	N	N	N	N	N	N	Y	Y	
Mount Olive	Stenson Revels, Rt. 3, Lumberton 28358					5						N	Y	N	Y	Y	N	N	N	N	N	N	N	Y	N	N	N
New Bethel	Troy Bell, Rt. 3, Clinton 28328					5	1					N	Y	N	N	Y	N	N	N	N	Y	Y	Y	Y	Y	N	N
New Hope	Manley Jacobs, Rt. 1, Bolton 28423					5						Y	N	N	N	N	N	N	N	N	N	N	N	N	Y	N	N
New Point	Kiern Morgan, Rt. 6, Box 168, Lumberton 28358					5						N	N	N	N	N	N	N	N	N	N	N	N	N	Y	N	N
Oak Grove	Smiley Chavis, Rt. 3, Laurinburg 28352					3																					
Pee Dee Chapel	Albert Locklear, Rt. 1, Maxton 28364					3						N	N	N	N	N	N	N	N	N	N	N	N	N	N	N	N
Pembroke First	Grady Holmes, P. O. Box 254, Pembroke 28372					3						N	N	N	N	N	N	N	N	N	N	N	N	N	N	N	N
Piney Grove	W. O. Hammonds, Rt. 1, Pembroke 28372					5						N	N	N	N	Y	N	N	N	N	N	N	N	N	Y	N	N
Pleasant View						2						N	N	N	N	N	N	N	Y	N	N	N	N	N	N	N	N
Reedy Branch	Grady Chavis, Rt. 6. Lumberton 28358					13	1				29	N	N	Y	Y	Y	Y	Y	N	N	Y	N	N	N	Y	N	N
Saint James	Homer Spaulding, Rt. 1, Box 413, Hallsboro 28442					5						Y	N	Y	Y	N	N	N	N	N	N	N	N	N	N	N	N
Smyrna	Willard Hagen, Rt. 5, Lumberton 28358					5						N	N	N	N	N	N	N	N	N	N	N	N	N	N	N	N
South Hoke	Roy Locklear, Rt. 1, Red Springs 28377					4						Y	N	N	N	N	N	N	N	Y	N	N	N	N	N	N	N
Tabernacle	James W. Chavis, Rt. 2, Pembroke 28372					4						X	X	Y	N	N	N	N	N	N	N	N	N	N	Y	N	N
Ten Mile Center	Evander Chavis, Rt. 1, Box 851, Lumberton 28358					3						Y	N	Y	Y		Y	N		N	N	N	N	N	N	N	Y
Thompson	Rudolph Dial, Rt. 6, Box 277, Lumberton 28358					3						N	N	N	N	N	N	N	N	N	N	N	N	N	N	N	N
Union	Carlie Jacobs, Lumberton 28358											N	N	N	N	N	N	N	N	N	N	N	N	N	N	N	N
Union Light	Leon Smilling, Rt. 1, Maxton 28364					5						Y	N		N	N	N	N	N	N	N	N	N	N	N	N	N
Zion Hill	William Locklear, Rt. 1, Shannon 28386					3						N	N	N	Y	N	N	N	N	N	N	N	N	N	N	Y	N

BURNT SWAMP
Baptist Association
North Carolina 1975

MINUTES

of the

BURNT SWAMP BAPTIST ASSOCIATION North Carolina

1975

Ninety-Eighth Annual Session

Thursday and Friday, October 16-17, 1975

Thursday Session, October 16, 1975
MOUNT AIRY CHURCH
Friday Session, October 17, 1975
ISLAND GROVE CHURCH

Next Session to be held at
New Bethel Church, October 14, 1976
and Mount Elim Church, October 15, 1976

Table of Contents

Associational Directory. 4
Associational Expenses. 16
Advisory Board Report. 21
Brotherhood Officers. 8
Brotherhood. 22
Budget 1976. 19
Calendar of Activities. 26
Committee on Committees. 4
Constitution. 24
Cooperative Program. 22
Director of Mission Report. 15
Executive Board Report. 13
Executive Committee. 6
Historical Table. 34
Licentiates. 5
Messengers. 7
Ordained Ministers. 5
Our Home Goers. 10
Proceedings. 10
Statistical Tables. 36
Sunday School Officers. 9
Sunday School Report. 37
Training Union Officers. 9
Union Meetings and Constitution. 27
W.M.U. Officers. 9
W.M.U. Report. 24

Rev. Jay Hammonds
1921-1975

Rev. Jay Hammonds was the son of Olin and Lenora Hammonds. Rev. Hammonds began in the ministry in 1955, in the Free Will Baptist Association. He was pastor of Little Zion Church, of that association for several years.

He joined Pleasant View Baptist Church in 1969 of the Burnt Swamp Baptist Association. He served as pastor of Zion Hill Church, Burnt Swamp Association from 1970-1975.

Rev. Thurman Chavis
1921-1975

Rev. Thurman Chavis began his career in the ministry in 1946. He served as pastor of Gray Pond, Leith Creek, Rock Grove, and Shady Grove Churches.

Rev. Chavis was employed by St. Andrews College as assistant manager of the P. E. Department for ten years.

He enjoyed working with young people, and was loved by those he worked with.

His hobby was fishing.

Rev. R. B. Jacobs

The Rev. R. B. Jacobs was born December 7, 1887, as the first son of Ed and Rose Hammonds Jacobs. He departed this life February 15, 1975, after a lifetime of service to God and his fellowman.

The Rev. Jacobs was ordained into the ministry of the gospel in 1924. During his ministry, he served most of the churches of the Burnt Swamp Baptist Association as pastor or evangelist. Also, many churches outside the Burnt Swamp Association. He further served the Association as an advisor. He served on most of the Associational Committees. He was very dedicated to the welfare of the Association. At the time of his death, he was the oldest minister in the Burnt Swamp Association from both the standpoint of service and age.

"I have fought a good fight, I have finished my course, I have kept the faith." 2 Tim. 4:7.

Associational Directory

OFFICERS FOR 1974-75

Moderator..... C. W. Maynor, Rt. 1, Pembroke 28372
Vice-Moderator..... Harvey E. Brewington, Box 596, Pembroke 28372
Clerk..... John L. Carter, Rt. 1, Box 266, Pembroke 28372
Treasurer..... James H. Hammonds, Rt. 3, Lumberton 28358
Historian..... Mrs. Dolores C. Jones, P.O., Pembroke 28372
Parliamentarian..... Welton Lowrey, Rt. 1, Pembroke 28372
Baptist State Board Member..... Sanford Sampson, Pembroke 38272
Superintendent of Missions..... Tony E. Brewington, Pembroke 28372

REPORT OF COMMITTEE ON COMMITTEES 1975-1976

Exofficio Members

Rev. Tony Brewington, Supt. of Missions
Rev. C. W. Maynor, Assoc. Moderator
Anna Mae Locklear, Approved State Worker

RESOLUTION
Josephus Locklear (Beulah) 1977
Rev. Marshall Locklear, 1978
Lewis Oxendine, (South Hoke) 1976

FINANCE
Newman Oxendine, 1977
Furman Brewer, 1978
Bowman Freeman, 1978
Troy Bell (New Bethel) 1976
William C. Chavis (Island Grove) 1976
Henry Dial (Mt. Elim) 1976
John L. Locklear, Jr. (Mt. Airy) 1977
Larry Chavis (Reedy Branch) 1977
James Hunt (Dogwood) 1978

CONSTITUTION
Rev. Mike Cummings, 1976
Pernell Swett (Harpers Ferry) 1978
Marshal Locklear (Berea) 1977

MISSIONS
Rev. Winford Locklear, 1978
Steve Jones (Harpers Ferry) 1978
Rev. Welton Lowry, 1976
Rev. C. S. Warriax, 1976
Rev. Tilford Locklear, 1977
John Earl Cummings (Elrod) 1977

PETITIONS
Rev. Harvey E. Brewington, 1976
Rev. Kelly Sanderson, 1977
Rev. Vester Oxendine, 1978

PROGRAM
Tommy D. Swett (Harpers Ferry) 1976
Rev. Tommy Haggins, 1978
Mrs. Mary Sue McGirt (Mt. Airy) 1977
John L. Carter, Clerk

NOMINATING
Rev. James D. Dial, 1976
Mrs. Tessie Hunt, 1978
Roscoe Jacobs (New Hope) 1978
Joseph Locklear (Mt. Olive) 1976
Grady Chavis (Reedy Branch) 1977
Wilson Chavis (Island Grove) 1977

The Committee on Committee have suggested that the CAMP COMMITTEE be placed under STANDING COMMITTEES AND REPRESENTATIVES APPOINTED BY THE MODERATOR.

NOMINATING COMMITTEE REPORT

Moderator..... Rev. Sanford Locklear
First Vice Moderator..... Rev. Harvey Brewington
Second Vice Moderator..... Mr. Sanford Sampson
Clerk..... Mr. John L. Carter
Treasurer..... Mr. James H. Hammonds
Parliamentarian..... Rev. Welton Lowry

listorian..... Mrs. Dolores Jones
rustees..... Rev. Pernell Swett, 1978
Mr. Gene Locklear, 1977
Mr. Robert Jones, 1976
unday School Director..... Mrs. Mable Revels
Vomen's Missionary Union..... Mrs. Ethel Lee Locklear
hurch Training..... Mr. Joseph Locklear
rotherhood..... Mr. Ray Brooks

MODERATOR'S APPOINTMENT OF FOLLOWING COMMITTEES AND BOARD REPRESENTATIVES FOR 1975-76

ADVISORY BOARD
Wade Locklear, Ch.
Grady Cummings
Vestor Oxendine
Purnell Swett
Joseph Locklear (Mt. Airy)

COMMITTEE ON COMMITTEES

R. W. Maynor, Ch.	2
Harvie Brewington	1
James H. Brewington	1
Mrs. Albert Hammonds	1
Grace Epps	2
C. M. Cummings	2

TIME AND PLACE

Manford Locklear, Ch.	2
David Hunt	2
Winfred Locklear	1
Wade Locklear	1

OBITUARY

Chestley Hammonds, Ch.	2
B. T. Thompson	1
Purcell Locklear	1
A. A. Lockee	2

PROPERTIES
Marvin Lowry, Ch.
Bill James Brewington
William C. Chavis

Pianist—Mrs. Mable Oxendine
Song Leader—Mike Cummings
Biblical Recorder—Marshal Locklear (Berea)
BAPTIST BUILDING BEAUTIFICATION
Mrs. Helen Sampson

ENROLLMENT
Mrs. H. E. Brewington, Ch.
Mrs. Zadie Hammonds
Mrs. James H. Locklear
Mrs. Catherine Brewer
Mrs. Wilma Chavis

ODUM HOME PROJECT
Dr. English Jones, Ch.
Mr. J. L. Carter
Mrs. Josephine Ransom
R. W. Maynor
Larry Sawyer
Tommy Swett

BAPTIST ASSEMBLIES
Miss Anna Mae Locklear, Ch.
Mrs. Mary Jane Bryant
Ray Brooks

EVANGELISM
Sanford Locklear, Ch.
Welton Lowry
King Maynor

BAPTIST HOSPITAL
Tommy Haggans

COOPERATIVE PROGRAM
Albert Hammonds

LICENTIATES

Daniel Bullard
Ervin Burnette
Bobby Burns
James E. Chavis
Preston Chavis
Hartford Cummings
S. V. Emanuel
Martin Hall, Jr.
Ervin Hammonds
Ivory Henderson
James A. Hunt
Reece Hunt
Shelton Hunt
Daniel Jacobs
Emanuel Jacobs
Lloyd Jacobs
William T. Jacobs
Chalmers Kerns
Bobby Lewis
Curley Locklear
Derwood Locklear
Jackson Locklear
John W. Locklear
Luther Locklear
Marshall Locklear
Robert Locklear
Ronald Locklear
Roy Locklear
Terry McNeil
Earlie B. Oxendine
Morris Oxendine
Nathan Oxendine
Romey L. Revels
Oliver G. Simmons
Carson Smiling
Horace Strickland
Wilson Strickland
P. R. Swett
Elwood Tyler
Junious N. Webb

ORDAINED MINISTERS

Steve B. Brewer, Rt. 8, Box 858, Lumberton 28358
Harvey E. Brewington, P.O. Box 596, Pembroke 28372
Tony E. Brewington, Pembroke 28372
Dalton P. Brooks, Rt. 2, Pembroke 28372
Rufus Burns, Rt. 4, Lumberton 28358
Grady Carter, Lumberton 28358
C. M. Cummings, Rt. 3, Box 105-A, Maxton 28364
Grady Cummings, Rt. 1, Pembroke 28372
Michael Cummings, Rt. 1, Box 980, Clinton 28328
James D. Dial, Rt. 2, Pembroke 28372
William Griffin, 608 Idlewood St., Lumberton 28358
Chesley Hammonds, P.O. Box 925, Pembroke 28372
Grady R. Hunt, Rt. 1, Box 5, Lumberton 28358
John David Hunt, Rt. 5, Lumberton 28358
L. B. Jacobs, Rt. 1, Raeford 28376
A. A. Lockee, P.O. Box 595, Pembroke 28372
Barto Locklear, Rt. 1, Pembroke 28372
Bobby D. Locklear, Rt. 3, Maxton 28364
C. E. Locklear, Pembroke 28372
Davis Locklear, Rt. 1, Pembroke 28372
Isiah Locklear, Wakula
Manford Locklear, Rt. 1, Rowland 28383
Nash Locklear, Rt. 3, Maxton 28364
Purcell Locklear, Rt. 1, Rowland 28383
Sanford Locklear, Rt. 1, Pembroke 28372
Telford Locklear, Rt. 2, Pembroke 28372
Wade Locklear, Rt. 4, Red Springs 28377
Winford Locklear, Rt. 1, Pembroke 28372
Joseph Lowery, Rt. 1, Box 252, Raeford 28376
Silas Lowry, Pembroke 28372
Welton Lowry, Rt. 2, Pembroke 28372
C. W. Maynor, Rt. 1, Pembroke 28372
King Maynor, Rt. 4, Lumberton 28358
R. W. Maynor, Rt. 1, Pembroke 28372
Chesley McNeil, Rt. 3, Lumberton 28358
Douglas Mitchell, Rt. 4, Lumberton 28358
N. R. Morgan, Rt. 5, Lumberton 28358
Delton Morgan, Rt. 5, Lumberton 28358
James E. Oxendine, Rt. 8, Box 606, Lumberton 28358
Vester Oxendine, Rt. 1, Fairmont 28340
C. H. Richardson, P.O. Box 100, Hollister 27844
James R. Rogers, 37 Canal St., Lumberton 28358
Prather Sampson, Rt. 6, Lumberton 28358
Kelly K. Sanderson, P.O. Box 288, Pembroke 28372
Larry W. Sawyer, Odum Baptist Children's Home, Pembroke 28372
Jimmy Strickland, Rt. 1, Pembroke 28372
T. M. Swett, Rt. 1, Rowland 28383
Roosevelt Thompson, Pembroke 28372
C. S. Warriax, Rt. 1, Pembroke 28372
G. W. Warriax, P.O. Pembroke 28372

EXECUTIVE COMMITTEE

Antioch—L. H. McNeill, Rt. 8, Lumberton, 28358
Bear Swamp—Worth Brooks, Rt. 2, Box 363, Pembroke, 28372
Benson Chapel—Haywood Lewis, Rt. 2, Box 265, Rowland, 28383
Berea—James Brewington, P.O. Box 66, Pembroke, 28372
Bethel Hill—Lewis Locklear, Rt. 1, Pembroke, 28372
Beulah—Junior Archie Deese, Rt. 3, Rowland, 28383

Burnt Swamp—W. O. Maynor, 306 Ann St., Pembroke, 28372
Cape Fear—C. G. Hammonds, 305 N. Plymouth St., Fayetteville, 28306
Cedar Grove—Edward J. Locklear, Fairmont, 28340
Cherokee Chapel—Raymond Hammonds, Rt. 1, Box 73-A, Chadbourn, 28431
Deep Branch—Percy Oxendine, P.O., Pembroke 28372
Dogwood—James Hunt, Rt. 1, Box 134, Rowland 28383
Dundarrach—
Elizabeth Heights—Odell Morgan, Rt. 5, Box 90, Lumberton 28358
Elrod—N. H. White, Lumberton, 28358
Galilee—Ed Marson Locklear, Rt. 4, Lumberton, 28358
Gospel Tabernacle—Dan Clark, Rt. 1, Laurinburg, 28352
Gray Pond—Fred Harding, P.O. 304, Pembroke, 28372
Harpers Ferry—Willoughby Jones, Rt. 1, Pembroke, 28372
Island Grove—Wilson Chavis, Rt. 1, Box 173-A, Pembroke 28372
Leith Creek—Lacy Maynor, Rt. 1, Maxton, 28364
Lowry's Chapel—
Mt. Airy—Herbert Locklear, Rt. 1, Pembroke, 28372
Mt. Bethel—Percy Richardson, Box 4, Hollister, 27844
Mt. Elim—Ivory Henderson, Rt. 4, Red Springs, 28377
Mt. Moriah—Furman Brewer, Box 23, Pembroke, 28372
Mt. Olive—Willie Sanford Locklear, Pembroke, 28372
New Bethel—Phillip Bell, Rt. 3, Clinton, 28328
New Hope—Manley Jacobs, Rt. 1, Bolton, 28423
New Point—James V. Oxendine, Rt. 6, Box 181, Lumberton, 28358
Oak Grove—Smiley Chavis, Rt. 3, Laurinburg, 28352
Pee Dee Chapel—Galloway Hunt, Rt. 1, Little Rock, S.C.
Pembroke First—Lindberg Locklear, P.O. Box 253, Pembroke, 28372
Piney Grove—Ellis Jones, Rt. 1, Fairmont, 28340
Rt. 1, Fairmont, 28340
Pleasant View—Pete Hunt, Rt. 3, Fairmont, 28340
Reedy Branch—James M. Chavis, Rt. 6, Box 378E, Lumberton, 28358
Shady Grove—Wade Locklear, Rt. 1, Maxton, 28364
Smyrna—Rev. Delton Morgan, Rt. 5, Lumberton, 28358
South Hoke—Louis Oxendine, Red Springs, 28377
Tabernacle—Grover C. Oxendine, P.O. Box 65, Pembroke, 28372
Ten Mile Center—W. P. Revels, St. Pauls, 28384
Thompson—Horace Dial, Rt. 3, Box 140, Lumberton, 28358
Union—Arnold Strickland, Rt. 7, Lumberton, 28358
Union Light—Leon Smiling, Rt. 1, Maxton, 28364
Zion Hill—Harvey Wearins, Rt. 1, Box 381, Shannon, 28386
West End—Wilbert Hunt, Rt. 4, Box 22, Lumberton, 28358

MESSENGERS

Antioch—Mrs. Girlean Locklear, Mrs. Ressie Chavis, Mrs. Mary Jacobs.
Bear Swamp—Proctor Locklear, Brantley Chavis, Ray Brooks, Ellis Locklear, W. B. Strickland, Worth Brooks.
Benson Chapel—Mrs. Margie Locklear, Wilbert Locklear, Haywood Lewis.
Berea—Sanford Sampson, J. C. Oxendine, Mrs. J. C. Oxendine, Marshall Locklear, Mrs. Gertrude Locklear, Mrs. E. B. Sampson, Mrs. Rebeauty Martin, James Brewington.
Bethel Hill—Danny Chavis, S. V. Emanuel, Levi Chavis, Rural Chavis.
Beulah—Mrs. Florence Oxendine, Mrs. Lucy Oxendine, Elias Jones.
Burnt Swamp—Hubert Locklear, W. O. Maynor, Mrs. Jane Bardwell.
Cape Fear—B. F. Maynor, Alvie Jacobs, Mrs. Helen Jacobs.
Cedar Grove—Edward J. Locklear, Mrs. Annie Lou Hunt, Mrs. Rosie Locklear.
Cherokee Chapel—Jim Hammonds, Mrs. Addie Hunt, T. W. Stewart.
Deep Branch—Willard Sampson, Joseph Strickland, Dewey Locklear, Howard Brayboy, Jimmy McNeill.
Dogwood—Willie Richardson, Mrs. Pearl Hunt, Mrs. Mary Richardson.
Dundarrach—John W. Jacobs, Ronnie Hammonds, Proctor Locklear, Jr.

Elizabeth Heights—Romey Revels, Odell Morgan, Ervin Hammonds.
Elrod—Mack Barton, John E. Cummings, Mrs. Eline Whaite.
Gallilee—Earl G. Locklear, Mrs. Roshell Locklear, Mrs. Joan Locklear.
Gospell Tabernacle—Mrs. Lizzie Hunt, Mrs. Esther Lowry, Mrs. Margaret Jernagan.
Gray Pond—Martin Clark, Jr., Mrs. Doloris Clark, Mrs. Savanah Harris.
Harpers Ferry—Mrs. Coree Oxendine, Mrs. Blanchie Oxendine, Willoughby Jones.
Island Grove—Harold B. Locklear, Wilson Chavis, Mrs. Vanice Cummings.
Leith Creek—Lacy Maynor, Mrs. Mandy Seagrove.
Lowery's Chapel—
Mount Airy—Mrs. Mary J. Carter, Mrs. Gladys Jacobs, Mrs. Lailure Locklear, Robert Locklear, Mrs. Strawdy Cummings, Mrs. Ronnie Lee Hunt, D. H. Wilkins, Mrs. Leonie Wilkins.
Mount Bethel—Rev. C. H. Richardson, Fletcher Lynch, Percy Richardson, Eugene Theodore Lynch, R. J. Mills.
Mount Elim—Lonnie L. Locklear, Clarence Dial, Tracy Miller, John T. Henderson.
Mount Moriah—Mrs. Betty L. McGirt, Rebo Sanderson, Marion Locklear, Furman Brewer, Mrs. Mary C. Brewer.
Mount Olive—A. M. Locklear, Dock Lowry, Mrs. Fannie Locklear.
New Bethel—Lloyd Jacobs, Tom W. Jones, Ammie Jacobs, Oliver Simmons, Ronnie Simmons, Jim Williams.
New Hope—Manely Jacobs, Leo Jacobs, Arthur Freeman, Lester Freeman.
New Point—Mrs. Sirloise Cummings, Mrs. Annie M. Locklear, Luther Locklear, Hughes Locklear, Mrs. Rochelle Hunt, Kierns Morgan, Bobby Griffin.
Oak Grove—Mrs. Berta Smith, Miss Mary Jane Locklear, Mrs. Mary E. Reese.
Pee Dee Chapel—John L. Cummings, Galloway Hunt, Mrs. Annie Hunt.
Pembroke First—Grady Holmes, Mrs. Fannie Lowry.
Piney Grove—Alford M. Hunt, Rudolph Jacobs, Larry Banes, Walter Oxendine, Mrs. Leather Hunt.
Pleasant View—Stephen Hunt, Sandy Hunt, M. D. Freema, Jr., Mrs. Angeleta Hunt, Mrs. Magnolia Hunt.
Reedy Branch—Mrs. Estell Chavis, Mrs. Mary Chavis, Oscar Chavis, Mrs. Wilma Chavis, Mrs. Naomi Hunt, Curlie Chavis, W. C. Rogers
Saint James—James Mitchell, Mrs. Roberta Mitchell, James N. Spaulding, Mrs. Mederita Spaulding, Mrs. Mammie Mitchell, Mrs. Hattie Spaulding.
Shady Grove—
Smyrna—Mrs. Fonnie Bell Lowry, James C. Pierce, Horace Oxendine, Willard Hagans, Mrs. Nesee Pierce, Willie Chavis Scott.
South Hoke—Bell A. Locklear, Lawrence Woods, Henry Goins, Governor R. Hunt.
Tabernacle—James W. Chavis, Tommy Locklear, Mrs. Nurzie Stickley, Mrs. Luverdie Chavis, Mrs. Effie Ann Locklear.
Ten Mile Center—Mrs. Dorothy Hammonds, Mrs. Ruby Hammonds, Mrs. Beaulah Beck.
Thompson—John B. Locklear, Henry Hammonds, Charlie Hunt, Jr.
Union—Mrs. Sallie Locklear, Mrs. Betty Strickland, Mrs. Romie Strickland, Mrs. Sara J. Lowry, Robert Strickland.
Union Light—Clyde Eppes, Ike Eppes, Miss Marnis Brayboy.
Zion Hill—Sanford Locklear, Bostic Locklear.
West End—James M. Hunt, Mrs. Mary C. Hunt, Mrs. Joyce Maynor, Mrs. Maggie Oxendine.

BROTHERHOOD OFFICERS

Director—E. Ray Brooks, P.O. Box 1063, Pembroke 28372
Asst. Director—Tom N. Carter, Rt. 3, Clinton 28328
Secretary—D. L. Hunt, Rt. 1, Box 43, Fairmont 28340
Baptist Men Director—Junior Lee Cummings, Rt. 1, Box 55, Fairmont 28340
Royal Ambassador Director—Sandy Hunt, Fairmont 28340
Advisor—Rev. James D. Dial, Rt. 1, Pembroke 28372

ASSOCIATIONAL BROTHERHOOD OFFICERS AND CHURCH DIRECTORS MEETINGS

November 7, 1975—Baptist Building, Pembroke
February 6, 1976—Baptist Building, Pembroke
May 7, 1976—Baptist Building, Pembroke
August 6, 1976—Baptist Building, Pembroke

BROTHERHOOD MISSION PROJECTS
BUDGET, 1975-76

Literature, postage and Miscellaneous	$75.00
Secretary	25.00
Travel to State Meetings	50.00
RA-State Camp	150.00
Local Camp	200.00
RA & Baptist Men Directors Conferences	200.00
Summer Mission—Work Project	350.00
Joint Youth—Summer Project	350.00
Scholarship Drive	1,000.00
Total	$2,400.00

Challenge Activity Bus	$600.00

CHURCH TRAINING OFFICERS

Director—Joseph Locklear
Asst. Director—Bobby Griffin
Secretary—Mrs. Josephine Locklear
Pianist—Mrs. Alice Dale Bullard
New Church Member Orientation—Harold Hunt
Pastor Advisor—Rev. C. M. Cummings
Adult Leader—Hoover Lloyd
Youth A Leader—Roy Lacy Cummings
Youth B Leader—Mrs. Shirley Oxendine
Children's A Leader—Mrs. Mazell Hunt
Children's B. Leader—Mrs. Bernice Lowry
Choirster—Mrs. C. M. Cummings

SUNDAY SCHOOL ASSOCIATIONAL OFFICERS

Director—Mr. Ambrose Chavis, Jr., P.O. Box 107, Lumberton 28358
Adult Director—Mr. Bobby Griffin, Rt. 8, Box 620, Lumberton 28358
Youth Director—Mrs. Roselyn Sampson, Rt. 2, Box 331, Rowland 28383
Children's Director—Mrs. Earl Ransom, P.O. Box 308, Pembroke 28372
Children's Director 9-11—Mrs. Robert McGirt, Rt. 3, Box 754, Lumberton 28358
Prescholl Director—Mrs. Clara Locklear, Rt. 3, Box 642, Lumberton 28358
Vacation Bible School Director—Miss Anna Mae Locklear, P.O. Box 424, Pembroke 28372
Secretary—Mrs. C. M. Cummings, Rt. 3, Box 105, Maxton 28364

W. M. U. OFFICERS

W.M.U. Director—Mrs. Ethel O. Locklear, Rt. 1, Box 40-A, Pembroke, NC 28372
Asst. Director—Ms. Rosette Locklear, Rt. 3, Box 302, Pembroke, NC 28372
Baptist Women Director—Ms. Clyde Brewington, Rt. 6, Box 419, Lumberton NC 28358
Asst. Baptist Women Director—Ms. Howard Holmes, Rt. 1, Pembroke, NC 28372
B.Y.W. Director—Miss Shirley Oxendine, Rt. 3, Box 596, Fairmont, NC
Asst. B.Y.W. Director—Miss Linda Hammonds, Rt. 1, Box 620, Fairmont, NC
Acteens Director—Ms. Mable Revels, Rt. 1, Box 446, Lumberton, NC 28358
Asst. Acteens Director—Ms. Adrene Locklear, Rt. 1, Box 254-A, Pembroke, NC 28372
Girls in Action Director—Ms. Tony Brewington, P.O. Box, Pembroke, NC 28372
Mission Friends Director—Ms. Gertrude Hunt, Rt. 1, Box 474, Fairmont, NC
Asst. Director—Ms. Chestley Hammonds, P.O. Box 925, Pembroke, NC 28372
Mission Study Chairman—Ms. Alberta Hunt, Rt. 4, Box 406, Fairmont, NC
Mission Support Chairman—Miss Anna Mae Locklear, P.O. Box 16, Pembroke, NC 28372

Our Home Goers

Antioch—Mrs. Bessie Carter
Bear Swamp—Mr. Hubbard Locklear, Mr. B. W. Oxendine, Mr. Franklin Strickland.
Berea—Rev. R. B. Jacobs, Mrs. R. B. Jacobs, Mr. Donnie Revels.
Cape Fear—Mrs. Cardine Johnson, Mr. Wallow Morrison.
Cherokee Chapel—Deacon C. H. Hammonds.
Deep Branch—Mrs. Lucille Hunt, Mrs. Ollie Scott.
Elrod—Mr. Welton Deese.
Gallilee—Mr. John F. Locklear.
Gospel Tabernacle—Mr. Coolidge Smith, Mr. Archie Clark.
Gray Pond—Rev. Thurman Chavis.
Harpers Ferry—Mrs. Polly Brooks, Mr. Lonnie H. Hatcher.
Island Grove—Mr. Hezzie Revels, Mr. Johnnie Locklear, Mr. Everett Locklear, Mrs. Annadel Locklear, Mrs. Ellaree Locklear.
Mount Airy—Mrs. Mary Locklear, Mrs. Emma L. Oxendine, Mr. James S. Oxendine.
Mount Bethel—Mr. William McGee, Mr. Tommie A. Richardson.
Mount Moriah—Deacon G. H. Locklear, Ms. Louis Chavis, Mrs. Mattie Emanuel, Mr. Merdit Butler, Mr. Carey Godwin.
New Bethel—Mr. Marson Brewington.
New Hope—Mrs. Addie L. Freeman, Mrs. Mary Lee Goodman.
Pee Dee Chapel—Mrs. Exan Roller.
Pembroke First—Mr. Billy Maynor, Mr. Charncey Sampson, Mr. Aubry Godwin, Mr. Mabe Sampson.
Piney Grove—Mr. Nash Locklear, Mrs. Martha Oxendine.
Pleasant View—Mrs. Betty H. Hunt, Rev. Jay Hammonds.
Reedy Branch—Mr. Huddler Hunt, Mr. Tommy Lynn Hunt.
Saint James—Daneil Mitchell, Mr. Sanford Mitchell.
Shady Grove—Mr. Charlie Oxendine.
Zion Hill—Mrs. Laddie Locklear, Mrs. Lula Bell Jacobs.
West End—Mrs. Alaine Williamson.

Proceedings

BURNT SWAMP BAPTIST ASSOCIATION

OCTOBER 16, 1975

MOUNT AIRY BAPTIST CHURCH

THURSDAY MORNING

The Burnt Swamp Baptist Association met at Mount Airy Baptist Church in the Ninety-Eighth Annual Session, October 16, 1975, at 10:00 a.m. The group sang "To the Work," led by Mrs. Mary J. Bryant. The pastor of Mount Airy Church, Reverend Kelly K. Sanderson read Psalms 28, and offered prayer.

The moderator declared the body ready for business and gave words of welcome.

Greetings from the Robeson Baptist Association were brought by Reverend J. C. Halliburton and Reverend H. E. Walden.

The moderator explained who were eligible to vote in this session of the Annual meeting of the Burnt Swamp Association.

Benson Chapel and Elrod churches were accepted in the Burnt Swamp Association as full-fledged members and the moderator gave the pastors and delegates the right hand of fellowship. Reverend Tommy Hagans is pastor of Elrod Church and Reverend Jake Mitchell is pastor of Benson Chapel.

The clerk distributed mimeograph copies of the digest of letters received from the churches of the Burnt Swamp Association.

Reverend Tommy Hagans discussed the North Carolina Baptist Hospital Program. Also, Mr. Calvin Knight brought greetings from the hospital and explained the activities of the hospital.

The Women's Missionary Union program was led by Mrs. Ethel Lee Locklear in the form of a question and answer session. This discussion was very informative.

The report on Home Missions was discussed by Dr. B. Frank Belvin, a native Indian of Oklahoma serving with the Home Mission Board, in Atlanta, Ga. His message was very interesting and informative.

The group sang "Rescue the Perishing" and Mr. Sanford Sampson gave a very informative report on the activities of the General Board of the Baptist State Convention.

Special Music was rendered by the Burnt Swamp Associational Youth Choir, under the direction of Mrs. Peggy Brewington. The music was very beautiful and appropriate.

Reverend Welton Lowry brought the annual message of the Burnt Swamps Association. He read from St. Luke Chapter 14. "Go Out in Highway and Hedges and Compel them to Come." His message was very interesting and challenging.

The morning session adjourned for lunch with the group singing "Amazing Grace" and prayer by Reverend T. M. Swett.

MOUNT AIRY CHURCH
Thursday Afternoon Session

The afternoon session opened with the group singing "To God Be The Glory." The devotion was conducted by Mr. Reggle Strickland. He read the 13th chapter of 1st Corinthian and commented. Prayer was offered by Reverend Manford Locklear.

The moderator asked the group to spend a moment in prayer in honor of Reverend Thurman Chavis, Pastor of Shady Grove Church, who was funeralized, Thursday afternoon. Reverend A. A. Lockee led the prayer.

Mr. Albert Hammonds gave a report on the cooperative program. His report was very informative and pursuasive.

Reverend David Benham brought greetings from the Home Mission. His message was very interesting. He stressed the point, help others, but don't neglect your home.

Reverend Robert Bruhn, director of church and pastor relations of the Baptist State Convention, brought a very stirring message on the local church and its relation to other organizations. He stressed the autonomy of the local church.

The clerk urged the members of the Burnt Swamp Baptist churches to read their Baptist paper, the Biblical Recorder.

The group sang, "His Truth Is Marching On."

Reverend Tony Brewington showed a film on the work of the association. "The Devil and the Association."

Miss Gay Simmons discussed "A Cry From Youth-Freedom to Serve." Miss Simmons represented the Baptist State Union. She discussed the false idea that older people have about the youth. She stated that they seem to judge all young people by the few who go wrong. She asked for an opportunity to prove that they can /will do the right thing and do it right.

The chairman of the constitution committee, Reverend Michael Cummings, presented changes that had been approved by the executive committee in Article XI and Article VI.

The group gave a vote of thanks for the entertainment of the Burnt Swamp Association in this the ninety-eighth session to Mount Airy Church.

The group sang "Let Him Have His Way," and Dr. Ben Frank Belvin gave the benediction.

Reverend C. W. Maynor, Moderator
J. L. Carter, Clerk

OCTOBER 17, 1975

ISLAND GROVE BAPTIST CHURCH

FRIDAY MORNING

The Burnt Swamp Baptist Association met at Island Grove Baptist Church, October 17, 1975, at 10:00 a.m.

The group sang, "Amazing Grace." Rev. C. M. Cummings, pastor of Island Grove church read Psalms 1 and commented, then offered prayer.

The Moderator declared the body ready for business and welcomed the group to this session of the Burnt Swamp Baptist Association Annual Meeting.

The clerk read the minutes of the Thursday session. By motion the minutes were approved.

Mr. Ambrose Chavis, Jr., Associational Sunday School Director, read the list of Associational Sunday School workers for 1975-76. By motion the list was approved. Mr. Chavis outlined the Sunday School program for 1975-76.

The report on Associational Missions was given by Rev. Tony Brewington, Director of Missions in the Burnt Swamp Association. He asked for suggestions as to how he should operate.

The Church Training Report was given by Rev. Tony Brewington. He read a list of the Church Training Associational workers. By motion the list was approved.

The Vacation Bible School report was given by Miss Anna Mae Locklear. She reported that forty-seven vacation Bible schools were held in the Burnt Swamp Association in 1975. She commended the churches for their cooperation.

The Brotherhood report was given by Mr. E. Ray Brooks. He commented on his trip to South America through the State Brotherhood Organization and donations from Bear Swamp, Dogwood, Elizabeth Heights, Smyrna, New Point, Ten Mile Center, and Island Grove. He gave a Spanish Bible to the churches donating to his to help make it possible to go to South America.

Mr. E. Ray Brooks read a list of the Associational Brotherhood workers. By motion the list was approved.

The Odum Home report was brought by Rev. Larry Sawyer, Director of the Odum Home at Pembroke. He commented on the recent program held at the Odum Home. He made a strong appeal for the support of the Baptist Children at Pembroke and all over the state. The Odum Home group rendered music, directed by Rev. Sawyer.

The message was brought by Rev. Chesley McNeill. The group sang "Must Jesus Bear The Cross Alone." Rev. McNeill read scripture from St. Mark, Chapter 10. His subject was "Come Take up the Cross and Follow Me." His message was very Spiritual.

The Friday morning session adjourned for lunch with prayer by Rev. C. E. Locklear.

ISLAND GROVE CHURCH
Friday Afternoon Session

The group sang "Leaning On the Everlasting Arms." The devotion was conducted by Rev. Wade Locklear.

Rev. Tony Brewington gave certificates to the churches for reaching goals set for them in contributions to the Baptist Building. The churches receiving certificates were: Bethel Hill, Beulah, Dogwood, Gray Pond, Mt. Elim, Mt. Moriah, New Bethel, Pembroke First, Union Light, Ten Mile Center, Antioch, and Island Grove.

Mrs. Furman Brewer read the list of W.M.U. workers for 1975-76. By motion the list was approved.

Rev. Tony Brewington gave the financial budget report. By motion the report was approved.

The Clerk reported $2,593.00 had been received from the churches, during this session.

Miss Anna Mae Locklear gave the mission report. She noted that much work was being done in associational mission effort. Also, she gave a report of the committee on committees. By motion these reports were approved.

A report on the Turn Pike Mission was given by Rev. Reo Jones. He stated that they were struggling to keep Turn Pike Mission operating. He made an appeal to the churches of the Burnt Swamp Association to give assistance to keep the mission open. He asked that a strong church in the Burnt Swamp Association sponsor the mission.

A motion was approved that Turn Pike Mission take their request to the Director of Missions of the Burnt Swamp Association.

The Constitution changes were presented by Rev. Michael Cummings. By motion the Con-

stitution changes were tabled.

The petitions report was given by Rev. Harvey E. Brewington. By motion the report was approved.

Rev. C. M. Cummings gave the Advisory Board report. By motion the report was approved.

The Obituary Report was read by Rev. James E. Oxendine. He requested the group to stand for a moment of silence in respect to the Home Goers from our association, and offered prayer. By motion the obituary committee report was approved.

Rev. Winford Locklear announced the time and place for the 1976 Annual Meeting of the Burnt Swamp Association. The first day will be at New Bethel Church, Thursday, October 14, 1976. The second day will be at Mount Elim church, Friday, October 15, 1976.

Rev. Winford Locklear requested that all the union meetings held in 1973, 1974 and 1975, with alist of the places, dates, speakers and the finances become of the Associational Annual Minutes of the Burnt Swamp Association. By motion the request was approved.

The enrollment committee report was given by Mrs. Naomi Brewington. By motion the report was approved.

A motion was carried that the Treasurer close out his books, on September 30, in order to have his report ready for the Annual Meeting. Also, the treasurer was to work out plans with the heads of the departments how to keep an accurate record of their expenses.

The moderator gave the Annual Moderator's message. His message was very spiritual.

Rev. James D. Dial gave the Nominating Committee report.

Rev. Wade Locklear nominated Rev. C. W. Maynor from the floor for moderator. A motion was carried that nominations be closed.

The election was as follows: Rev. C. Maynor, Moderator, Rev. Harvey E. Brewington, First Vice-Moderator, Mr. Sanford Sampson, Second Vice-Moderator, John L. Carter, Clerk, Mr. James H. Hammonds, Treasurer, Rev. Welton Lowry, Parliamentarian, Mrs. Dolores C. Jones, Historian, Trustees Mr. Robert Jones, Mr. Gene Locklear, Mr. Pernell Swett.

A vote of thanks was given Island Grove church for entertaining the Burnt Swamp Association.

The group sang "When The Roll is Called Up Yonder."

The ninety-eighth session of the Burnt Swamp Association closed with prayer by Mr. Proctor Locklear.

Rev. C. W. Maynor, Moderator
J. L. Carter, Clerk

EXECUTIVE BOARD REPORT

The Burnt Swamp Baptist Association Executive Committee, met at the Baptist Building, November 29, 1974.

Reverend James D. Dial raised a question concerning the use of the associational land located adjoining Berea Church. The question was refereed to the trustees of the Burnt Swamp Association.

The paving of the parking lot at the Baptist Building was discussed. A motion was passed that the churches of the Burnt Swamp Association be informed of the financial need for the parking lot.

A motion was passed that Reverend Tony Brewington sell the air-conditioner, that was not needed for the new building.

By motion the Executive Committee approved the Pastorial Aid Program.

Reverend Tony Brewington gave a report on the piano purchased by the deacons and ministers of the Burnt Swamp Association and donated to the Baptist Building.

Mr. Ray Brooks questioned the distribution of the associational committees and the duplication of so many.

Two secretaries furnished by the LRDA organization to work at the Baptist Building were approved.

The Executive Committee met at the Baptist Building, February 28, 1975. The question concerning the land adjoining the Berea Church lot was discussed and tabled.

Reverend Tony Brewington announced that the sealed bids on the air conditioner would be opened, March 3, 1975.

Reverend Tony Brewington discussed the Odum Home Project. Also, the possibility of building an Indian cottage on the Odum Home property in honor of the Indian pioneers of the Odum Home program. Rev. James D. made a motion that a committee be appointed to

study the proposition. The motion was approved.

The ordination of ministers to serve in the Burnt Swamp Association, was discussed. Mr. Joseph Locklear made a motion that the following statement be added to Articl XI, Section three of the constitution: "Before the recommendation for ordination in the ministry, a candidate is to be examined on the Baptist Faith and Message and Southern Baptist Work, at least 30 days before ordination; to be administered by the pastor of the church, the advisory board, the moderator of the Burnt Swamp Association and the director of missions. Any ordination is subject to this policy before approval of the Executive Committee of the Association."

Also, Article VI was discussed and the group recommended that the constitution committee bring it to the annual meeting. "Any church failing to be represented by its executive committee representative at two consecutive meetings will be informed of the absenteeism and asked for a statement of reason or be subjected to the prerogative of Article V." The association may sever connection with any church that becomes heterodox in doctrine or disorderly in practice, or that fails to represent itself by letter or messenger for more than two consecutive annual meetings of the association without good reason thereof, or that treats with contempt the objects and requirements of the association."

The Executive Committee met May 30, 1975, at the Baptist Building. Reverend Reo Jones discussed his work at Turn Pike Mission. A motion was passed that the Burnt Swamp Associational workers visit the Turn Pike Mission and assist them in the work.

Mrs. Harvey Brewington gave a report on the clothing ministry of the Burnt Swamp Association, at the Baptist Building.

There was a discussion on tapeing all meetings of the Burnt Swamp Association. The proposition was tabled.

Reverend James D. Dial made a motion that the associational treasurer be paid for his service.

There was a heated discussion on the Missionary approving all the finances, and ordering the treasurer which to pay.

The Executive Committee of the Burnt Swamp Association met at the Baptist Building, July 25, 1975.

A very heated discussion ensued concerning giving the Missionary so much authority; to decide the distribution of the finances of the Burnt Swamp Association. It was stated the constitution had given the Treasurer that obligation, with the approval of the association or the executive committee. Also that the Missionary would be jeopardizing his influence and usefulness to the association, by assuming this task.

Reverend Tony Brewington and Miss Anna Mae Locklear stated that they would visit the Turn Pike Mission in the near future.

Reverend Harvey Brewington read a resolution that all records be stored at the Baptist Building. Much discussion was given on the proposition, since the records are already stored in a much safer place, with a security guard at all time. A motion was approved that a copy of the minutes be left at the Baptist Building.

The Executive Committee met at the Baptist Building, September 19, 1975. Miss Anna Mae Locklear gave a report on the Turn Pike Mission. She stated that she and Reverend Tony Brewington visited Turn Pike Mission, and recommended that the mission be sponsored by a full-fledged church of the Burnt Swamp Association.

Mr. Isiah Chavis gave a report on Benson Chapel. Reverend James D. Dial made a motion that Benson Chapel be recommended to full membership of the Burnt Swamp Baptist Association. The motion passed.

Reverend Tommy Hagans stated that Elrod Church had requested to be full-fledged member of the Burnt Swamp Association. By motion the request was approved.

Reverend Tony Brewington requested that the Burnt Swamp Association purchase a public address system and a movie projector. The request was approved.

Reverend Winford Locklear requested that the constitution of the Union be printed in the Annual Associational Minutes.

Reverend Sanford Locklear read a resolution for a summer mission program for the youth of the Burnt Swamp Association. A motion passed that the resolution be given to the resolution committee.

John L. Carter, Clerk

BAPTIST BUILDING REPORT

DIRECTOR OF MISSIONS

PASTORS BIBLE STUDY AND FELLOWSHIP

Each Tuesday morning at 9:00 pastors have been invited to share in a period of Bible Study, prayer and fellowship at the Baptist Building. Presently, the pastors are studying in the Book of Daniel, led by Rev. C. W. Maynor. Those pastors attending look forward to this time together and to share particular problems or achievements with each other. Continue to pray for this service and encourage your pastor to share in this experience.

SHARE YOUR CLOSET PROJECT

Our clothing ministry has gone beyond its expected response. Average daily requests for clothing is about five families. While we have ministered to all ages, the greatest demand has been for childrens clothing. There is a wonderful feeling to see the expressions on poorly clothed and shoeless children when they find something their size among our things.

Again, let us request that you share your closet with others through this project. PLEASE DO NOT BRING DIRTY OR WORN AND TORN CLOTHING. But share some of the best that you have that has been outgrown or neglected.

SEMINARY EXTENSION COURSE

Two courses of training sponsored by Burnt Swamp Association and the Seminary Extension Department are presently underway at Pembroke Jr. High. The courses are "Great Doctrines of the Bible" and "The Work of the Pastor." Thirty-five people are enrolled and having a beautiful time.

WORLD MISSIONS CONFERENCE

February 22-26, 1976 will be a very special week for our Association when missionaries representing work of Southern Baptists around the world will be visiting in some of our churches sharing in message and testimony. Each participating church will sponsor a missionary (providing a place to stay and transportation to other churches and travel to our association, a cost of about $100-$150) who will speak in that church on Sunday morning and in other participating churches the rest of the week. The sponsoring church will hear a different missionary each evening.

Thus far the following churches have requested a missionary and the week of services:

New Bethel	Island Grove	Oak Grove	Union Lights
Ten Mile	Union Baptist	Piney Grove	
Reedy Branch	Harpers Ferry	Pembroke 1st	
Mt. Moriah	Deep Branch	Berea Baptist	

YOUTH MUSICAL GROUP

On Thursday you heard a portion of the 80 young people who have been rehearsing the musical "Come Together" at the Baptist Building since July. These youth represent a good segment of our associational churches and the denominational groups. They will be presenting the musical in its entirety on two dates: Reedy Branch Baptist Church—Nov. 30—7:30, Berea Baptist Church—Dec. 14—7:30.

Beginning in January, Mrs. Peggy Brewington will begin a music workshop for youth and adults. The purpose of this workshop will be to train persons to read music including the age-old "shape notes," to learn new hymns, and to get the basis in piano playing. You should register now with the Baptist Building Secretary, Mrs. Harvie Brewington, 521-9850.

ODUM HOME PROJECT—INDIAN MEMORIAL COTTAGE

Several counties in eastern North Carolina are challenging each other to provide more child care facilities at our Baptist Childrens Home in Pembroke. As you already know, the Odum Home was originally established by our association and financed for several years by the same. Thus, a historical heritage is there in addition to the continued ministry to the Indian community.

Consequently, there is an attempt to preserve this unique relationship by constructing an Indian Memorial Cottage on the campus. The challenge is not just to our association but to

the total Indian community in eastern N.C. The Executive Board of the association has voted to establish a Study Committee. This committee will work with a Steering Committee on the project. If the Indian population could raise $50,000 (with $15,000 or $20,000 of this perhaps coming from our association) the memorial cottage could become a reality. Hopefully, a report from the Study Committee will be available soon.

OCTOBER, 1974 THRU SEPTEMBER, 1975

REPORT OF ASSOCIATIONAL WORK

Associational Churches Visited—42
Revivals—4
Sermons and Addresses—40
Classes Taught—39
Personal Conferences—520
Miles traveled on field—29,568

MESSAGES OUTSIDE ASSOCIATION
Grifton First Baptist Church
Union Baptist Association
First Baptist Church, Asheboro
West End Baptist Church, Henderson, N.C.
Sunset Road Baptist Ch., Greensboro
First Baptist Church, Raleigh
Longdale Baptist Church, Greensboro
Aversboro Baptist Church, Garner
Immanuel Baptist Church, Greensville
Shiloh Baptist Church, Monroe
Old Prospect Methodist Church
First Baptist Church, Warsaw
Derita Baptist Church, Charlotte
Oak Grove Baptist Church, Monroe
Wrightsville Beach Baptist Church

CONFERENCES AND WORKSHOPS ATTENDED OUTSIDE ASSOCIATION
Baptist State Convention, Raleigh
World Missions Conference, Charlotte
Director of Missions Conference, Raleigh
World Missions Planning Meeting, Goldsboro
State Evangelism Conference, Greensboro
Language Missions Conference, Camp Caraway
Deacons Workshop, Camp Caraway
Catalytic Missionaries Conference, Glorieta, N.M.
Home Missions Week, Ridgecrest
Student Week, Ridgecrest

ASSOCIATIONAL CHURCH RECEIPTS
1974-1975

	Associational Gifts			Building Fund	
	UNION	ASSOC.	TOTAL	74-75	TOTAL
Antioch	150.00		150.00		605.00*
Bear Swamp	125.00	575.00	700.00		1000.00
Berea		440.18	440.18	553.00	2540.00
Benson Chapel	100.00		100.00		
Bethel Hill		75.00	75.00		1140.00*
Beulah	200.00		200.00		500.00*
Burnt Swamp	100.00		100.00	350.00	600.00
Cape Fear	200.00	50.00	250.00	500.00	700.00
Cedar Grove	115.00		115.00		610.00
Cherokee Chapel	65.00	30.00	95.00		187.00
Deep Branch	200.00		200.00	200.00	400.00
Dogwood	115.00		115.00		610.00*
Elizabeth Heights	60.00		60.00	145.00	490.00*
Elrod	100.00		100.00		600.00*
Dundarrach					
Galilee	70.00		70.00		20.00

Gospel Tabernacle	60.00		60.00	564.00	750.00
Gray Pond	60.00	250.00	310.00		250.00*
Harpers Ferry	300.00		300.00	250.00	1250.00
Island Grove	400.00		400.00		1390.00*
Leith Creek	85.00		85.00		120.00
Lowry's Chapel				50.00	200.00
Mt. Airy	200.00		200.00		500.00
Mt. Bethel	140.00		140.00	1100.00	1365.00
Mt. Elim	30.00	205.00	235.00	930.00	1830.00*
Mt. Moriah	100.00		100.00		680.00*
Mt. Olive	55.00		55.00	300.00	1045.00*
New Bethel	350.00		350.00	803.00	2340.00*
New Hope	25.00	250.00	275.00	250.00	775.00
New Point	200.00		200.00	250.00	835.00
Oak Grove	25.00	50.00	75.00		154.55
Pee Dee	80.00	64.75	144.75		
Pembroke First	240.00	125.00	365.00	310.00	1060.00*
Piney Grove	120.00		120.00	886.00	858.00
Pleasant View	160.00		160.00		850.00
Reedy Branch		380.61	380.61.	500.00	2100.00
St. James	160.00		160.00		850.00
Shady Grove	100.00		100.00	150.00	150.00
South Walnut	70.00		70.00		25.00
Tabernacle	175.00		175.00	100.00	171.63
Ten Mile		620.00	620.00	300.00	1035.00*
Thompson	100.00		100.00	100.00	100.00
Union Baptist	374.30		374.30	600.00	600.00
Union Light	130.00		130.00	380.00	760.00*
Zion Hill	140.00		140.00		1400.00
West End	75.00		75.00		100.00
Smyrna	100.00		100.00	300.00	355.79
South Hoke	100.00		100.00	100.00	700.00*
TOTAL	5,754.30	3,035.54	8,869.84	9,496.00	

*Churches that have reached their goal for Baptist Building.

OTHER RECEIPTS TO GENERAL FUND

Rev. Kelly Sanderson	$82.12	Sale of Books	
Missionary	50.00		
New Hope	430.75	Refund on Projector	
Pembroke First	10.00	Sale of Books	
Odum Home Memorial	110.93		
Sale of Study Course Bks.	106.90		
South Walnut	300.00	Balance owed to Assoc.	$99.40
Drink Sale	12.80		
Elrod	100.00	Sale of Air-Conditioner	
Fish Fry receipts	28.00		
Harpers Ferry	3.00		
Camp Receipts	400.00		
	$1,634.50		

LIST OF ALL EXPENDITURES DURING ASSOCIATIONAL YEAR 1974-1975

Post Office	$150.00
Sunday School Board	274.61
Columbus Assoc.	56.00
Amma Mae Locklear	62.00
John L. Carter	300.00
State Convention (Salary)	850.00
Secretarial Work	20.00
Stamps	8.95
Convention for Packets	33.00
C.P. & L.	24.94

Missionary State Conv. Exp.	45.00
Farm Bureau	302.00
Convention Packets	27.00
Rev. J. J. Johnson	15.00
Missionary Sal.	425.00
Missionary Sal.	425.00
Audio-Visual	93.36
Printing	32.76
Sunday School Board	23.44
Union Speaker	75.00
C.P. & L.	45.35
Southern Bell	26.30
Robeson Office	116.40
Bible Study Teacher	50.00
American Bible Society	30.00
Sellers	50.00
C.P. & L.	67.79
Post Office	20.00
C.P. & L.	69.97
Pates Supply	139.45
State Convention Note	399.40
Miss Anna Mae Locklear	52.44
Home Florist	20.80
Robeson Office	9.93
N.C. Farm Bureau	9.00
Evangelism Conf. (Speakers)	150.00
Convention (Missionary Sal.)	450.00
Brotherhood	121.00
S.S. Board	185.31
Audio Visual (New Hope Refund)	430.75
Furniture Company (Baptist Bldg.)	112.85
Bell Telephone (Two Months)	76.95
Children Home	110.93
Post Office	150.00
W.M.U.	50.00
Anna Mae Locklear	60.91
Vacum System (Baptist Bldg.)	359.12
Missionary Salary	450.00
Minutes	550.42
Southern Bell	29.29
C.P. & L.	58.98
Cooperative Program	33.71
Pleasant View (Refund Pastor's Fish Fry)	85.00
C.P. & L.	54.72
Mission Salary (2 months)	900.00
S. S. Board	26.24
Office Supplies	49.99
Missionary Convention Expense	300.00
Preacher & Deacons (Speakers)	50.00
Post Office	5.00
Pates	69.05
Christian Gift Store (Music Books)	89.52
C.P. & L.	76.00
Robeson Office	45.95
Southern Bell	61.68
Sunday School Board	4.28
Coca Cola Bltg. Co. (Preachers & Deacons)	16.20
Film	31.40
Miss Anna Mae	130.00

Gray & Cruch (Paper)	121.92
C.P. & L.	54.78
Brotherhood	3.60
Missionarys Salaries	450.00
Robeson Office	10.92
F.C.X. (Mower)	85.73
C.P. & L.	52.94
Southern Bell	37.53
Coble Diary	47.25
Religious Film	31.85
Coco Cola	163.80
McLean Wholesale	226.47
Anna Mae Locklear	87.50
Pates Supply	51.19
S. S. Board	209.65
Farm Bureau	337.00
Town & Country	14.92
C.P. & L.	59.73
S. S. Board	106.74
Missionary Salaries (2 months)	900.00
Southern Bell	27.31
TOTAL	$12,836.46

PROPOSED BUDGET 1975-1976
BURNT SWAMP BAPTIST ASSOCIATION
FINANCE COMMITTEE—REV. R. W. MAYNOR, CHAIRMAN

EDUCATION AND PROMOTION	
Miss Ann Mae Locklear	$400.00
Vacation Bible School	200.00
Sunday School	375.00
Church Training	150.00
W.M.U.	200.00
Music	100.00
Evangelism	400.00
Brotherhood	200.00
Youth & Camps	200.00
Training Workshops	200.00
Miscellaneous	200.00
	$2,625.00

ASSOCIATIONAL OFFICE OPERATION	
BUILDING INSURANCE	350.00
Postage, Bond Fund, Trust Fund	450.00
Secretary (To Be Used If Necessary)	875.00
Office Supplies	1,000.00
Telephone	400.00
Utilities	900.00
Library	500.00
Minutes	500.00
Audio-Visual Equipment	700.00
Refreshments and Fellowship	100.00
TOTAL	$5,775.00

SALARIES AND ALLOWANCES	AMOUNT ASSOCATION PAYS.	AMOUNT STATE & HOME MISSION BD.
Director of Mission	4,000.00	3,500.00
Travel and Allowances	1,000.00	500.00

Housing	1,000.00	200.00
Utilities	300.00	900.00
Missionary's Convention Expense	400.00	
Retirement		400.00
Moderator's Convention Expense	300.00	
Moderator's Local Expense	300.00	
Clerk's Expense	300.00	
	$7,600.00	$5,500.00
TOTAL BUDGET		$13,900.00

REPORT OF BUDGETED SPENDING 1974-1975

	Budgeted	Spent
EDUCATION AND PROMOTION		
Miss Anna Mae Locklear	$300.00	$392.85
Vacation Bible School	200.00	206.74
Sunday School	300.00	302.33
Church Training	100.00	50.00
W.M.U.	100.00	109.65
Music	50.00	89.52
Evangelism	200.00	160.00
Brotherhood	50.00	124.60
Youth & Camps	200.00	116.97
Training Workshops	200.00	100.00
Miscellaneous	200.00	90.00
ASSOCIATIONAL OFFICE OPERATION		
Postage, Bond Fund, Trust Fund	400.00	333.95
Secretary	875.00	20.00
Office Supplies	500.00	458.79
Telephone	400.00	259.06
Utilities	200.00	220.24
Heat, Water, Lights	600.00	565.20
Library Materials	400.00	211.55
Minutes	500.00	550.42
Audio-Visual Equipment	700.00	124.76
SALARIES AND ALLOWANCES		
Director of Missions Salary	7,200.00	1,925.00
Travel and Allowances	1,200.00	1,200.00
Housing Allowance	1,200.00	1,200.00
Utilities	600.00	600.00
Missionary's Convention Expense	350.00	345.00
Retirement	400.00	400.00
Moderator's Convention Expense	250.00	
Moderator Local Expense	300.00	
Clerk's Expense	300.00	300.00

Other Monies Spent During Year Not Budgeted		
Insurance for Baptist Building	$648.00	
American Bible Society	30.00	
South Walnut Mission Note	399.40	(Received from Mission
Baptist Building Refreshments	55.65	
Home Florist (Flowers Rev. Hammonds)	20.80	
Lawn Mower for Baptist Bldg.	85.73	
Plaques for Baptist Building	50.00	
Audio-Visual Equipment for New Hope	430.75	(Refunded)
Furniture for Baptist Bldg.	112.85	
Childrens Home	110.93	
Vacuum Cleaning System	359.12	

Cooperative Program	33.91	
Pastors Fish Fry	85.00	(Pleasant View)
Preachers & Deacons Speakers	50.00	

REPORT OF COMMITTEE ON COMMITTEES
1975-1976

Exofficio Members
Rev. Tony Brewington, Supt. of Missions
Rev. C. W. Maynor, Assoc. Moderator
Anna Mae Locklear, Approved State Worker

RESOLUTION
Josephus Locklear (Beulah) 1977
Rev. Marshall Locklear, 1978
Lewis Oxendine (South Hoke) 1976

FINANCE
Newman Oxendine, 1977
Furman Brewer, 1978
Bowman Freeman, 1978
Troy Bell (New Bethel) 1976
William C. Chavis (Island Grove) 1976
Henry Cial (Mt. Elim) 1976
John L. Locklear, Jr. (Mt. Airy) 1977
Larry Chavis (Reedy Branch) 1977
James Hunt (Dogwood) 1978

CONSTITUTION
Rev. Mike Cummings, 1976
Pernell Swett (Harpers Ferry) 1978
Marshal Locklear (Berea) 1977

MISSIONS
Rev. Winford Locklear, 1978
Steve Jones (Harpers Ferry) 1978
Rev. Welton Lowry, 1976
Rev. C. S. Warriax, 1976
Rev. Tilford Locklear, 1977
John Earl Cumming (Elrod) 1977

PETITIONS
Rev. Harvey E. Brewington, 1976
Rev. Kelly Sanderson, 1977
Rev. Vester Oxendine, 1978

PROGRAM
Tommy D. Swett (Harpers Ferry) 1976
Rev. Tommy Haggins, 1978
Mrs. Mary Sue McGirt (Mt. Airy) 1977
John L. Carter, Clerk

NOMINATING
Rev. James D. Dial, 1976
Mr. Tessie Hunt, 1978
Roscoe Jacobs (New Hope) 1978
Joseph Locklear (Mt. Olive) 1976
Grady Chavis (Reedy Branch) 1977
Wilson Chavis (Island Grove) 1977

The Committee on Committee have suggested that the CAMP COMMITTEE be placed under STANDING COMMITTEES AND REPRESENTATIVES APPOINTED BY THE MODERATOR.

NOMINATING COMMITTEE REPORT

MODERATOR..... Rev. Sanford Locklear
FIRST VISE MODERATOR..... Rev. Harvey Brewington
SECOND VICE MODERATOR..... Mr. Sanford Sampson
CLERK..... Mr. John L. Carter
TREASURER..... Mr. James H. Hammonds
PARLIAMENTARIAN..... Rev. Welton Lowry
HISTORIAN..... Mrs. Dolores Jones
TRUSTEES..... Rev. Pernell Swett, 1978
Mr. Gene Locklear, 1977
Mr. Robert Jones, 1976

ADVISORY BOARD'S REPORT

It has been the pleasure of the Advisory Board, during this Associational Year of 1974-75, to work with a number of churches. In any and all Ordinations, it is the conviction of your Chairman, that the Autonomy (self government) of the local church, under the Lordship of Christ, be highly respected. The Word of God teaches this and anything apart from this, is a hideous

attempt to thwart the Word of God and thus go astray.

May we take a brief view of New Testament churches. The New Testament pattern is that of congregational rule. The congregation elected deacons (Acts 6:1-6), sent forth missionaries (Acts 13:1-3), administered discipline (Matt. 18:17), expelled members (1 Cor. 5:4-5), and received members (2 Cor. 2:5-8). The Apostles advised and exhorted the churches, but each church determined its own course of conduct (1 Cor. 16:1-7; 2 Cor. 2:5-8; 2 Cor. 8). While at times the local church worked through committees (Acts 15:6-21), the final authority resided in the congregation (Acts 15:22ff.) In the light of God's Word may we abide until our summon from the Lord shall come.

Respectfully submitted,
Coolidge M. Cummings, Chairman

BROTHERHOOD REPORT

The Brotherhood program throughout our association is on the increase as far as local interest is concerned. Several churches—Ten Mile Center, New Point, Elizabeth Heights, Smyrna, Dogwood, and Bear Swamp have called upon the Associational Brotherhood officers to discuss the program and assist in the local Brotherhood and RA program.

We had a Brotherhood leadership conference, January 10-11, 1975 at Camp Caraway. We discussed some activities that would help develop our Baptist Men and RA programs. We had two guest speakers to talk to us about the Brotherhood program in the church and the Baptist Foundation—wills and memorial gifts to support missions. We had six churches present for this conference. We are planning to have an annual planning conference with longer time to enjoy our RA Camp.

We planned and attempted to carry out a Baptist Men and RA Rally Day May 3, 1975 at Berea Church in Pembroke. Only two churches came to the activity. The program was called "Carrol Day." This was an idea that came out of our conference at Caraway August 14-16, 1975.

We had a two day RA Camp in Pembroke, behind the Odum Home campus underneath the pine trees. We had approximately one hundred sixty boys and adult workers. We conducted some Bible Study, Mission Study and recreation.

As director of the associational brotherhood, I would like to discuss some weakness among our men. Our men feel like they are good for only money to build big churches, to pay large salaries to pastors or to approve the work of the association which is directed by the pastors. God has not saved us to do these worldly value statistics. He has called men to serve; to serve as mediators of God's love to the world; to serve as transmitters of God's love in action, by working to help our fellow brothers in need, to serve as demonstrators in the mission, by going to the mission field to serve. Sometimes, we have to obey the Abraham call to serve God by faith.

The Brotherhood program can help the men to understand their call to organize themselves into a loving service for their God and Savior Jesus Christ.

I would like to propose that the Brotherhood have a mission budget to help us to see more of what we can be, by working together to be missionaries for Lord Jesus Christ. I would like to ask the W.M.U. to help push, encourage and support these men in this work in the coming associational year.

E. Ray Brooks

COOPERATIVE PROGRAM REPORT
Albert Hammonds, Representative

What is the Cooperative Program? Historically it is an agreement between the Southern Baptist Convention and each of the States of the Convention. It is a plan for doing mission work that combines the mission resources of Southern Baptists into an economical organization for carrying out the great commission Jesus gave us to go into all the world. It is also a symbol of our denominational unity, a heart warming assurance to hundreds, and thousands in the preaching of Christ in dark lands.

The Cooperative Program includes missions, schools, education, hospitals, clinics, and benevolences, throughout the world. Therefore, as individual Christians we should bring

God's tithes plus an offering of ours to the Lord's House. Then, our individual Churches should have a certain percent of its offerings sent directly to the Cooperative Program. These gifts are distributed on percentage basis of need throughout the world in Southern Baptist work. The Sun never sets on our offerings. Through the Cooperative Program they go to help evangelize, teach, heal, educate as well as preach the Good News of God around the world. Let us think of how our gifts are used in God's service. More than 5,000 missionaries at home and in 80 nations abroad receive a salary each month from the Cooperative Program dollar. These are called of God to go preach, teach, nurse, doctor and do many other tasks. Moreover, the aged, the sick, the widows, and homeless children have been helped by these gifts.

Last year, 1,026 churches increased their gifts through the Cooperative Program 15 percent or more, and three associations had 100 percent of their churches giving through the Cooperative Program.

As a result of our gifts last year there were more than 70,000 people who made professions of faith and were baptized. About 100,000 young people were aided in 800 schools and over 1,000,000 sick people helped in 103 Baptist Hospitals and Clinics. Over 10,000 homeless children and aged people were given the needs for life in more than 20 Children's Homes and Homes for the Aging around the world.

Gratefully, we have seen increasing interest and participation by our associational churches in last years. In 1970 our Cooperative Program gifts totaled $4,685, in 1971—$7,133.40, in 1972—$8,169.62, in 1973—$9,359.27, and in 1974—$10,872.31. During this year, January thru June 30, 1975, associational gifts totaled $5,614.77 which is an increase of $1,808.87 over gifts during the same period of last year. Should this percentage of increase continue, 1975 gifts may be well beyond $12,000.00. This is a good increase but still far below what we ought to be giving. Only 21 of our 47 churches sent an offering in as of June 30. Please, let us make it 100% by the other 26 sending an offering before Dec. 15, 1975. The Address: Cooperative Program, 301 Hillsborough St., Raleigh, NC 27611.

This, the 50th Anniversary of the Cooperative Program, let us commit ourselves to do these four things:

1. Each church increase its gifts to the Cooperative Program by 15% or more.
2. Pray for our home and foreign missionaries in our churches during October.
3. Contribute through the Cooperative Program every month.
4. Have a stewardship Workshop in our Burnt Swamp Association.

THE CHALLENGE

There are many organizations in the country today who claim to have the answers to all the problems that we face in this complex world of ours. When, in fact, there is one and only one organization that can justly make such a claim. That organization is the church.

Christians today need to rely on the church and what it stands for. We need to place full confidence and trust in it and support it. We will understand God's work and what he wants us to do only when we study and strive to know more about His word. Learning more about God's plan for all our lives is a function of the Sunday School.

As Sunday School workers in the Burnt Swamp Baptist Association we face a challenge as never before. With this challenge in mind let us plan and work to improve in all areas of Sunday School work and in all the churches in our associations.

One of the first things that we need to ask ourselves is what do we want our Sunday Schools to be and to do in the years ahead. If plans have not already been made that will in some respect improve our Sunday School work, then let us begin to plan now.

We need to strive to improve our methods of instruction in all areas of teaching. This can be accomplished by attending workshops and other activities sponsored by the association. Order and use the resource materials that are available. Plan to organize new classes and departments when and where they are needed. Hold monthly meetings for Sunday School workers and other people in positions of leadership.

The church can change the world. The church under the leadership of the Almighty can solve the many problems that we face.

Ambrose L. Chavis
Sunday School Director

1. Why Woman's Missionary Union?
   A. W.M.U. is service to people. The aim of W.M.U. is to develope an appreciation for people and a deep concern for those without Christ; not just for people in our home and community. We know that the basic need for man is God.
2. There are so many church programs—why should I be concerned about people in Korea, Viet Nam, or Africa?
   A. God created the world and all that is in it; he saw that it was good and he gave man dominion over it.
   Jesus went to the cross; his task on earth was finished, but the task of going into all the world to tell the "GOOD NEWS" had just begun. Jesus commanded the Church to go; because he loved.
3. Why Teach Missions?
   A. First, to be aware of World Needs. Second, for our own spiritual development in prayer, personal meditation; to be stewards of our whole being; to have direct evangelism and to do mission service.
4. W.M.U. observes all Mission aspects, but during the two specific times; The Week of Foreign Missions and the Week of Home Missions, we are able to focus our minds and thoughts prayfully for specific needs.
5. What is meant by direct evangelism?
   A. This is a personal effort in which a W.M.U. lady can verbally present the gospel Message to an unsaved person, leading them to personal acceptance.
   Many of our Churches, under the leadership of the Holy Spirit, need a World Awareness of the needs of people.
   It is our hope that by October 1976 each church will be in "Action" for Christ through Woman's Missionary Union.
   Why W.M.U.?
   1. The ME reason—I need to give.
   2. The YOU reason—People need Jesus.
   3. The JESUS reason—Jesus commanded us to TEACH all Nations.

Respectfully submitted,
Ethel O. Locklear
W.M.U. Director

Constitution

OF THE BURNT SWAMP MISSIONARY BAPTIST UNION

ARTICLE I—NAME

The body shall be known as the Burnt Swamp Missionary Baptist Union.

ARTICLE II—MEMBERSHIP

Members of this body shall be messengers elected by the churches of the Association. All ordained ministers of the gospel who are members of the churches within the Union. Each church will be entitled to three messengers.

ARTICLE III—PURPOSE OR OBJECT

The object of this Union shall be to furnish the Baptist Churches of the Burnt Swamp Baptist Union a medium of cooperation for the preparation of the Gospel of Jesus Christ and for the Advancement of the Redeemer's Kingdom by all methods in accord with the Word of God. Also to emphasis the responsibilities of its membership in relation to Missions, Benevolences, Education, and in cooperation with our State and Southern Baptist Convention to increase the intelligence and spiritual power of the Gospel to promote harmony and fellowship among the churches.

ARTICLE IV—OFFICERS

Section 1. The officers of this Union shall be Moderator, Vice-Moderator, Clerk, the Treasurer of the Association shall serve as the Treasurer of the Union.

Section 2. The Moderator, Vice-Moderator, Clerk, shall be nominated and elected from the floor of the Union annually—The last meeting before the association.

Section 3. The Moderator shall preside over all meetings of the body and see that order and decorum are observed by every member. No one may serve as Moderator after two successive terms without a lapse of one year.

Section 4. The Vice-Moderator shall preside in the absence of or at the discreation of the Moderator.

Section 5. The clerk shall keep an accurate record of the Proceedings of the body, mail blank letter forms to the clerks of the churches affiliated with the Union.

Section 6. The Treasurer of the Association shall receive and distribute all funds of the Union subject to the budget of the Association, and make written report of the same to each quarterly Union Meeting.

ARTICLE V—PREROGATIVE

The Union may sever connection with any church that becomes heterodox in doctrine or disorderly in practice, or that fails to represent itself by letter or messengers for more than three consecutive quarterly meetings of the Union, without good reason thereof, or that treats with contempt the objects and requirements of the Union.

The Union may also sever connection with any church at the request of said church. The Union may receive other Baptist Churches into its membership upon recommendation of a committee appointed by the Moderator. A majority vote to receive shall be required. The Union shall have no power or right to interfere with the internal affairs of the churches, but will be ready at all times to render assistance to any church requesting help.

ARTICLE VI—COMMITTEES

Section 1. At the last quarterly Union meeting in the Associational year, the Moderator shall appoint the following committees to report to the Union at their convenience. These Committees to be appointed annually.

1. Finance Committee
2. Program Committee
3. Place Committee

Section 2. All temporary committee that may be created by the Union shall be appointed by the Moderator.

ARTICLE VII—DUTIES OF CHURCHES

It shall be the duty of each church to report to the Union quarterly by letter and through messengers. These letters should be in the hands of the Clerk five (5) days before the meeting, giving the correct statistical information of its work and whatever relates to its general welfare, together with funds to meet the financial plan of the Association as recommended by the Budget Committee of the Association.

ARTICLE VIII—MEETINGS

There shall be four (4) meetings of the Union and as many additional meetings as deemed necessary by the Union. The quarterly sessions of the Union shall be held on Saturday before the fifth (5th) Sunday in each quarter at a place as may be chosen by the Place Committee.

ARTICLE IX—AMENDMENTS

This Constitution may be amended by a two-thirds vote of the members present at any regular meeting provided notice has been given at a preceeding meeting of the proposed change and the minutes bear a record thereof.

By-Laws

Section 1. Robert's Rule of Order shall be used as a standard for parliamentary procedure for transaction of all business.

Section 2. A quorum for the transaction of business shall consist of messengers from a majority of the churches.

Section 3. All officers will take charge at the close of the session at which they are elected.

Section 4. Every person wishing to speak shall rise and address the Moderator, confining himself closely to the subject under discussion, bearing in mind always to observe a spirit of brotherhood and Christian love.

Section 5. Persons addressing the body shall not be interrupted within their allotted time unless out of order, or for the purpose of explanation.

Section 6. No person shall speak more than twice on any given subject without permission from the Union.

Section 7. If anyone shall think that the Moderator has unfairly stated a motion, the person making the motion shall reduce it to writing, and it shall be read by the Clerk before the vote is taken.

Section 8. These BY-LAWS amy be changed by a two-thirds vote at any session.

Section 9. This Constitution shall become a Post of the Associational minutes.

ORDER OF BUSINESS

1. Arranged by Program Committee.

UNION MEETINGS ASSOCIATIONAL YEAR 1973-1974

Pleasant View—December 28, 1973	Finance received	$1,260.00
Tabernacle—March 30, 1974	Finance received	1,483.00
Gospel Tabernacle—June 29, 1974	Finance received	1,386.21
Union—September 28, 1974	Finance received	1,680.00
Building fund—June 29, 1974		2,847.42
Building fund—September 28, 1974		525.00
		$9,180.63

UNION SPEAKERS 1973-74

Pleasant View—Rev. James D. Dial
Tabernacle—Rev. Roy W. Maynor
Gospel Tabernacle—Rev. C. E. Locklear
Union—Rev. Glassie Locklear

UNION OFFICERS

Moderator—Rev. Winfred Locklear
Clerk—Albert Hammonds
Reading Clerk—Rev. Sanford Locklear

UNION MEETINGS ASSOCIATIONAL YEAR 1974-75

Cape Fear—December 28, 1974	Finance received	$1,546.30
Piney Grove—March 28, 1975	Finance received	1,575.00
Union Light—June 28, 1975	Finance received	1,350.00
Zion Hill—August 30, 1975	Finance received	1,305.00
		$5,776.30

UNION MEETING SPEAKERS 1974-75

Cape Fear—Rev. James E. Oxendine, Rev. Albert Helms, Jr.
Piney Grove—Rev. Grady Carter, Thurman Chavis
Union Light—Rev. Chesley Hammonds, Rev. Harvey E. Brewington
Zion Hill—Rev. T. M. Swett, Rev. Luther Locklear

Constitution

OF THE BURNT SWAMP MISSIONARY BAPTIST ASSOCIATION

Article I Name

The body shall be known as the Burnt Swamp Missionary Baptist Association.

Article II Membership

Members of this body shall be messengers sent by the churches of the association, Licentiates, and members of the Executive Board. Each church shall be entitled to three messengers for the first one hundred or portion thereof and an additional messenger for each additional fifty or major fraction thereof. All members must display badges for voting power.

Article III Purpose of Objective

The objective of this Association shall be to furnish the Baptist Churches of the Burnt Swamp Baptist Association a medium of cooperation for the propagation of the Gospel of Jesus Christ and for the Advancement of the Redeemer's Kingdom by all methods in accordance with the Word of God, and also to emphasize the responsibilities of its membership in relation to Missions, Benevolences, Education, and to cooperate with our State and Southern Baptist Convention to increase the intelligence and spiritual power of the gospel to promote harmony and fellowship among the churches.

Article IV Officers

SECTION 1. The Officers of this Association shall be Moderator, First Vice-Moderator, Second Vice-Moderator, Clerk, Treasurer, Historian, Parliamentarian, Associational Sunday School Director, Associational Training Union Director, President of Brotherhood, and President of W.M.U.

SECTION 2. The Moderator, First Vice-Moderator, Second Vice-Moderator, Clerk, Treasurer, Historian and Parliamentarian, shall be nominated by the Committee on Nominations. The Nominating Committee's report shall be approved by the Executive Board in a meeting prior to the Annual Meeting. The Sunday School Director, Training Union Director, President of Brotherhood, and W.M.U. shall be nominated by the respective organizations which they represent and shall be approved by the Executive Board prior to the Annual Meeting. The Clerk and Treasurer may be combined at the discretion of the Association.

SECTION 3. The Moderator shall preside over all meetings of the body, and see that order and decorum are observed by every member. He shall be Chairman of the Executive Board. He shall serve as ex-officio member of all committees. No one may serve as Moderator after two successive terms without a lapse of one year.

SECTION 4. The First Vice-Moderator shall preside in the absence of or at the discretion of the Moderator. Vacancy in the office of Moderator shall be filled by the Vice-Moderators in order of their rank. Vacancy in the office of Second Vice-Moderator need not be filled until Annual Meeting.

SECTION 5. The Clerk shall keep an accurate record of the Proceedings of the body, mail blank letter forms to the clerks of the churches affiliated with the association, prepare for publishing and distribute the minutes of the Association as soon as practicable after adjournment of the Annual Meeting. He shall keep an accurate record of all other official associational meetings to be presented at the Annual Meeting. He shall receive annually a compensation for his services as provided for in the By-Laws.

SECTION 6. The Treasurer shall receive and distribute all funds of the Association subject to its order or the approval of the Executive Council or the Executive Board or both. The Treasurer shall also make a written report to each quarterly session of the Executive Board showing all receipts and expenditures and also a written report showing the complete financial operation at each annual session of the Association.

SECTION 7. The Historian shall keep an accurate and current written history of the Burnt Swamp Baptist Association.

SECTION 8. The Parliamentarian shall advise and assist the presiding officer of the Association with respect to all matters involving parliamentary procedure. The Rules of Order for the association shall be those laid down in The Associational Constitution and Robert's "Rules of Order," but in cases where the meaning may not be clear the moderator shall exercise his discretion, subject to appeal of the association.

SECTION 9. All officers of the Association shall assume their duties at the close of the Annual Associational Meeting.

SECTION 10. Vacancies in offices occuring between annual sessions, excluding offices of Moderator and Vice-Moderators, shall be filled by recommendation of the Nominating Committee with the approval of the Executive Board.

Article V Prerogative

The Association may sever connection with any church that becomes heterodox in doctrine or disorderly in practice, or that fails to represent itself by letter or messenger for more than two consecutive annual meetings of the Association without good reason thereof, or that treats with contempt the objects and requirements of the Association.

The Association may also sever connection with any church at the request of said church. The Association may receive other Baptist Churches into its membership upon recommendation of the Committee on Petitions. A majority vote to receive shall be required. The Association shall have no power or right to interfere with the internal affairs of the churches, but will be ready at all times to render assistance to any church requesting help.

Article VI Executive Board

SECTION 1. The Executive Board shall be composed of the officers of the Association, the Ordained Ministers, the Advisory Board, Trustees, and one lay member from each church in the Association; the lay members to be elected by the church and the name of each lay member to be reported to the Clerk of the Association. The member of the General Board to the Baptist State Convention, Moderator and Clerk of the Burnt Swamp Baptist Union, Moderator of the Preachers and Deacons Conference, and the Chairman of the Standing Committees shall also be members of the Executive Board.

SECTION 2. All vacancies in the membership of this Board shall be filled by the same authority or delegated authority through which it was appointed or elected.

SECTION 3. The duties of the Executive Board shall be as follows:

(1) The Executive Board shall administer and be in general charge of the affairs of the Association between its sessions.

(2) The Executive Board shall coordinate and correlate as far as possible all Associational activities, and to this end all departments of the Associational work shall give their cooperation.

(3) The Executive Board shall have authority to appeal to the churches for contributions to carry on the work of the Association.

(4) The Executive Board shall at its discretion set up an Executive Council. This Executive Council shall consist of Officers of the Association, Trustees, Advisory Board, Chairmen of Standing Committees, General Board Members, and the Director of Missions. The Executive Board shall define its duties, establish membership, and set the time and place of the regular meeting.

SECTION 4. The Executive Board shall meet quarterly, make a written report to each session of the Association covering the work done under its discretion during the preceding year and containing any recommendations the committee may wish to make.

Article VII Committees

SECTION 1. The Association shall have the following standing committees: Committee on Committees, Resolutions, Finance, Missions, Nominating, Calendar, Constitution, Petition, Program, Time and Place, Enrollment, and Obituary. Names of the committee members shall be printed in the minutes with the years their terms of office expires. No member shall succeed himself without a lapse of one year except with the consent of two-thirds of the members present at the Annual Meeting.

A. To be appointed by the Moderator at the Annual Meeting or immediately thereafter.

1. Committee on Committees

2. Enrollment Committee
3. Time and Place Committee
4. Obituary Committee

Members of these committees shall serve for a term of two years with one-half the members being appointed each year.

B. To be nominated by the Committee on Committees, presented to the Executive Board, and approved by the Association.
1. Resolution Committee
2. Finance Committee
3. Missions Committee
4. Nominating Committee
5. Membership or Petition Committee
6. Program Committee
7. Constitution Committee

Members of these committees shall serve a term of three years with one-third being elected each year.

C. To be nominated by the respective organizations they represent and approved by the Association: Calendar Committee.
This committee shall be composed of the Heads of the Departments, the Moderator of the Union, the Moderator of the Preachers and Deacons Conference, with the Moderator of the Association, the Clerk and the Associational Missionary serving as ex-officio members.

SECTION 2. Other temporary committees that may be created by the Association, Executive Board, or Executive Council, shall be appointed by the moderator.

Article VIII Duties of Standing Committees

SECTION 1. Committees appointed by the moderator.

A. Committee on Committees. The Committee on Committees, composed of six members shall nominate committees as set forth in the Constitution (Article VII Section 1, B) and shall assist the Executive Board in filling vacancies on these committees occurring between sessions. This committee shall also name the chairman of each committee.

B. The Committee on Place and Time, composed of four members, shall receive or solicit invitations for the place or places of meetings for the next annual meeting of the Association, and shall recommend the place or places.

C. The Committee on Enrollment, composed of six members shall prepare for and register all the members and visitors attending the Association.

D. The Obituary Committee shall be composed of four members. It shall be the duty of this committee to bring a suitable report at the annual meeting of the Association and lead in a memorial service in the memory of those reported by the churches who have deceased since the last annual meeting.

SECTION 2. Committees nominated by the Committee on Committees.

A. The Resolutions Committee, composed of three members, shall draw up and present to the Association, resolutions of appreciation and any other resolution it or the Association may deem wise.

B. The Finance Committee, composed of nine members and the Treasurer, shall study the Association's financial needs for an adequate program, present a budget to the Association for the following year, devise plans for securing the cooperation of the churches in raising funds to meet the budget, and make a written report to the annual meeting.

C. The Missions Committee.
1. This committee shall be composed of six members. It shall work with the Associational Missionary in promoting the work in the Association, lead and assist in organizing new churches and in beginning new mission churches.
2. If such advice is sought, it shall advise any group seeking to organize a new church. It shall also seek to help any member church desiring assistance with its problems (related to mission work.)
3. It shall be the duty of this committee to cooperate with the Associational Missionary program, and to supervise the same.
4. When without a Missionary, this committee shall seek out and recommend to the Association, or its Executive Board a new Missionary for election.

D. The Nominating Committee, composed of six members, shall contact before and nominate on the last day at the annual meeting of the Association, the officers of the Associ-

ation, according to Article IV and XII of the constitution. This committee's nomination shall not preclude other nominations from the floor. Also, upon request of committee of nominations of the Baptist State Convention, this committee shall make recommendations for General Board Member of the Baptist State Convention, subject to approval of Associational Executive Board and or The Burnt Swamp Association.

E. The Constitution Committee shall be composed of three members whose duty it shall be to study and recommend changes in the Constitution when they deem it necessary and bring reports to the Executive Board and the Association.

F. The Program Committee shall be composed of three members and the Moderator and the Clerk. It shall prepare a printed program for the annual meeting of the Association which shall be sent to all persons on the program and to all pastors at least thirty days before the annual meeting of the Association, present the printed program for adoption, and serve through the sessions when adjustments in the order of business become necessary.

G. The Membership or Petitions Committee.

1. This committee shall be composed of three members. Any church seeking admission to the membership of the Association shall petition in writing to the Executive Board at least six months before the annual meeting of the Association, which petition shall be referred to the Petitions Committee for study of the petitioning church's covenant, articles of faith, history, practices, cooperative work, its relations to other member churches of the Association. The Petitions Committee shall then report to the Association at its next annual meeting, its finding and recommendations for Associational action.
2. Each church applying for membership in the association, upon approval shall be received under watch-care of the Association for a period of one year.

H. Calendar Committee—This Committee shall prepare an associational calendar for the coming year and present same to the Executive Board for adoption. After their approval it shall be presented to the association at annual meeting.

SECTION 3. All standing committees shall present their annual reports to the Executive Board prior to the annual associational meeting.

Article IX Meetings

There shall be one annual meeting of the Association and as many additional meetings as deemed necessary by the Association or the Executive Board. The annual session of the Association shall begin on Thursday before the third Sunday in October, at such place as may be chosen.

Article X Amendments

This Constitution may be amended or revised by a two-thirds vote of the members present at any regular Annual Meeting provided notice has been given at a preceding meeting of the proposed change and the minutes bear a record thereof.

Article XI Advisory Board

SECTION 1. An Advisory Board, composed of five ordained ministers and deacons, shall be appointed annually by the Moderator, whose duty shall be to assist churches of the Burnt Swamp Association in adjusting their differences. They shall act as an arbitrator.

SECTION 2. They shall assist the pastors in ordaining preachers and deacons.

SECTION 3. A minister coming from another denomination must pass satisfactorily an examination along Baptist doctrinal lines before being recommended to his church for ordination.

Article XII Trustees and their Election

SECTION 1. There shall be three trustees of the Association, serving terms of three years each. On nomination by the Committee on Nominations, one trustee shall be elected at each annual meeting. The expiration date of each trustee's term of office shall appear by his name in Associational Minutes.

SECTION 2. The duty of the trustees shall be to hold in trust any property, money, endowment, or other securities of said Association, and they shall handle all legal matters of the Association under the direction of the Association or the Executive Board.

Article XIII Director of Missions

SECTION 1. His selection shall be upon recommendation of the Committee on Missions d on vote by the Association in its annual meeting, or between sessions of the Association, its Executive Board. He shall be ex-officio of all committees and organizations of the associ-ion in a serving and advisory capacity.

SECTION 2. The Associational Missionary shall promote the work of the Association and enomination, cooperating with the churches, their pastors and officers, and the Associ-ional Committees and Organizations.

General Duties of Director of Missions

1. His relationship to the organizations of the Association shall be that of Pastor Advisor.
2. He shall offer his services to the churches as needs arise, and work with them upon their nvitation.
3. He shall lead in the Primary Missions work of the Association, in cooperation with the Missions Committee.
4. He shall promote the whole program of the Association, the Baptist State Convention.
5. He shall serve as ex-officio member of the committees of the Association.
6. His work shall be under the direction of the Association.
7. He shall have two weeks annual vacation with pay, plus two weeks of revival time ex-clusive of this mission work, if desired, with honorarium kept for personal use. All other nonoaria shall be given back into the Treasury of the Association.
8. He shall have administrative supervision of such work as assigned him by the Associ-ation.
9. The Missionary shall report to the Association through a bulletin mailed at least monthly.

Article XIV Duties of the Churches

It shall be the duty of each church to report to the Association annually, by letter and through messengers. These letters should be in the hands of the Clerk ten (10) days before the meeting, giving the correct statistical information of its work and whatever relates to its general welfare, together with funds to meet the financial plan of the Association as recom-mended by the Budget Committee of the Association. Statistics of the churches shall be tabul-ated and printed.

By-Laws

Section 1. Robert's Rules of Order shall be used as a standard for parliamentary procedure for the transaction of all business.

Section 2. A quorum for the transaction of business shall consist of messengers from a ma-ority of the churches.

Section 3. Every person wishing to speak shall rise and address the Moderator, confining himself closely to the subject under discussion, bearing in mind always to observe a spirit of brotherhood and Christian love.

Section 4. Persons addressing the body shall not be interrupted within their allotted time unless out of order, or for the purpose of explanation.

Section 5. No person shall speak more than twice on any given subject without permission from the Association.

Section 6. If anyone shall think that the Moderator has unfairly state a motion, the person making the motion shall reduce it to writing, and it shall be read by the Clerk before the vote is aken.

Section 7. That the Clerk be allowed $300.00 per year for his service.

Section 8. These By-Laws may be changed by a two-thirds vote of the body at any session.

ORDER OF BUSINESS

1. Report of Clerk
2. Election of Clerk.
3. Calling of Petitionary Letters.
4. Appointment of Committees.
5. Report of Treasurer.
6. Reports.
7. Reports of Special Committees.
8. Election of Moderator, Vice-Moderator and Treasurer.
9. Miscellaneous Business.
10. Incidentials and routine business shall be in order at any time.
11. Adjournment.

Historical Tables

and

Statistical Tables

Historical Tables

DATE	PLACE	MODERATOR	CLERK	PREACHER
1880	Burnt Swamp	Cary Wilkins	J. S. Wilkins	F. Prevatte
1881	Reedy Branch	Cary Wilkins	J. S. Wilkins	Cary Wilkins
1882	Magnolia	Cary Wilkins	J. S. Wilkins	J. W. Blanks
1883	Mt. Pleasant	Cary Wilkins	E. Sampson	Cary Wilkins
1884	No Record	No Record	No Record	No Record
1885	Mt. Olive	Cary Wilkins	E. Sampson	Jordan Chavis
1886	Mt. Pleasant	Cary Wilkins	E. Sampson	J. W. Blanks
1887	Oak Grove	Cary Wilkins	E. Sampson	Jordan Chavis
1888	Reedy Branch	Gilbert Locklear	E. Sampson	Gilbert Locklear
1889	No Record	No Record	No Record	No Record
1890	No Record	No Record	No Record	No Record
1891	No Record	No Record	No Record	No Record
1892	Magnolia	J. W. Blanks	Joseph Sampson	S. McLeod
1893	Burnt Swamp	J. W. Blanks	Joseph Sampson	A. D. Locklear
1894	Harper's Ferry	Cary Wilkins	A. S. Locklear	Wm. Sampson
1895	Piney Grove	Cary Wilkins	A. S. Locklear	A. D. Locklear
1896	Oak Grove	Cary Wilkins	Joseph Sampson	Gilbert Locklear
1897	Mt. Olive	Cary Wilkins	Joseph Sampson	Gilbert Locklear
1898	Deep Branch	Gilbert Locklear	O. R. Sampson	None
1899	Burnt Swamp	Gilbert Locklear	O. R. Sampson	A. D. Locklear
1900	Reedy Branch	Gilbert Locklear	O. R. Sampson	Jordan Chavis
1901	Harper's Ferry	Gilbert Locklear	O. R. Sampson	P. P. Locklear
1902	Piney Grove	Wm. Sampson	Joseph Sampson	J. J. Bell
1903	Deep Branch	J. W. Blanks	E. Sampson	Wm. Sampson
1904	Reedy Branch	Wm. Sampson	E. Sampson	A. D. Locklear
1905	Piney Grove	Gilbert Locklear	A. S. Locklear	E. F. Warlax
1906	Oak Grove	Gilbert Locklear	W. G. Hunt	J. E. Hunt
1907	Burnt Swamp	Gilbert Locklear	A. N. Locklear	J. J. Bell
1908	Mt. Olive	J. E. Hunt	A. N. Locklear	J. W. Blanks
1909	Bear Swamp	J. W. Blanks	A. N. Locklear	J. C. Clark
1910	Reedy Branch	J. J. Bell	A. N. Locklear	P. P. Locklear
1911	Harper's Ferry	J. J. Bell	A. N. Locklear	A. T. Taylor
1912	Deep Branch	J. J. Bell	A. N. Locklear	M. L. Brewington
1913	Mt. Olive	J. J. Bell	W. D. Oxendine	Z. B. Brooks
1914	Reedy Branch	J. J. Bell	W. D. Oxendine	W. G. Hunt
1915	Deep Branch	J. J. Bell	W. D. Oxendine	J. J. Bell
1916	Mt. Airy	J. J. Bell	W. D. Oxendine	S. S. Lowry
1917	Oak Grove	J. J. Bell	W. D. Oxendine	D. P. Locklear
1918	Mt. Olive	J. J. Bell	W. D. Oxendine	J. C. Clark
1919	Antioch	J. J. Bell	L. W. Jacobs	J. C. Clark
1920	Deep Branch	J. J. Bell	L. W. Jacobs	S. J. Chavis
1921	Piney Grove	J. J. Bell	L. W. Jacobs	H. E. Coleman
1922	Reedy Branch	J. J. Bell	L. W. Jacobs	J. J. Bell
1923	Harper's Ferry	W. D. Oxendine	A. N. Locklear	S. A. Hammonds
1924	Mt. Airy	W. D. Oxendine	A. N. Locklear	J. C. Clark
1925	Bear Swamp	W. D. Oxendine	A. N. Locklear	J. E. Hunt
1926	Mt. Olive	W. D. Oxendine	A. N. Locklear	S. A. Hammonds
1927	Bethel Hill	W. D. Oxendine	A. N. Locklear	S. A. Hammonds
1928	Antioch	W. D. Oxendine	A. N. Locklear	L. W. Jacobs
1929	Bear Swamp	W. D. Oxendine	A. N. Locklear	J. W. Beagle
1930	Reedy Branch	S. A. Hammonds	A. N. Locklear	L. A. Maynor
1931	Mt. Airy	S. A. Hammonds	A. N. Locklear	None
1932	Mt. Moriah	S. A. Hammonds	A. N. Locklear	C. E. Locklear
1933	Piney Grove	S. A. Hammonds	W. D. Oxendine	S. A. Hammonds
1934	Ten Mile Center	S. A. Hammonds	W. D. Oxendine	L. W. Jacobs
1935	Harper's Ferry	S. A. Hammonds	W. D. Oxendine	G. J. Chavis
1936	Bear Swamp	S. A. Hammonds	W. D. Oxendine	C. H. Maynor
1937	Deep Branch	S. A. Hammonds	W. D. Oxendine	Dawley Maynor
1938	Mt. Olive	S. A. Hammonds	W. D. Oxendine	L. W. Jacobs
1939	Harper's Ferry	S. A. Hammonds	J. L. Carter	C. E. Locklear
1940	Mt. Airy	S. A. Hammonds	J. L. Carter	S. A. Hammonds
1941	Berea	S. A. Hammonds	J. L. Carter	Roy Maynor
1942	Bear Swamp			
	Bethel Hill	S. A. Hammonds	J. L. Carter	G. J. Chavis
1943	Mt. Airy, Reedy Branch	S. A. Hammonds	J. L. Carter	T. M. Swett
1944	Pembroke First			
	Gray Pond	L. W. Jacobs	J. L. Carter	Percell Locklear
1945	Piney Grove, Berea	L. W. Jacobs	J. L. Carter	Ernest Gregg
1946	Oak Grove, Mt. Moriah	L. W. Jacobs	J. L. Carter	Dawley Maynor
1947	Pleasant View			
	Bear Swamp	L. W. Jacobs	J. L. Carter	Harvie Brewington

1948	Mt. Olive, Deep Branch	L. W. Jacobs	J. L. Carter	W. Earl Robinson
1949	Harper's Ferry			
	Cedar Grove	L. W. Jacobs	J. L. Carter	L. W. Jacobs
1950	Mt. Elim, Mt. Airy	C. E. Locklear	J. L. Carter	J. E. Hammonds
1951	Pembroke First			
	Reedy Branch	C. E. Locklear	J. L. Carter	W. W. Black
1952	Pembroke Camp			
	Piney Grove	L. W. Jacobs	J. L. Carter	M. A. Huggins
1953	Harper's Ferry			
	Bear Swamp	L. W. Jacobs	J. L. Carter	Arch McMillan
1954	Reedy Branch, Union	Roy Maynor	J. L. Carter	P. M. Dorr
1955	Mt. Airy, New Bethel	Roy Maynor	J. L. Carter	A. P. Stephens
1956	Harper's Ferry			
	Piney Grove	L. W. Jacobs	J. L. Carter	D. J. Long
1957	Mt. Elim, New Hope	L. W. Jacobs	J. L. Carter	C. E. Locklear
1958	Pembroke First			
	Reedy Branch	C. E. Locklear	J. L. Carter	Clyde B. Simpson
1959	Mt. Moriah			
	Bear Swamp	C. E. Locklear	J. L. Carter	W. R. Wagoner
1960	Island Grove			
	Deep Branch	Roy Maynor	J. L. Carter	D. M. Branch
1961	Smyrna, Pleasant View	Roy W. Maynor	J. L. Carter	
1962	Mt. Airy, Berea	L. W. Jacobs	J. L. Carter	W. R. Griggs
1963	Harper's Ferry, N. Hope	L. W. Jacobs	J. L. Carter	L. P. Hardy
1964	Berea, New Point	English Jones	J. L. Carter	C. W. Maynor
1965	Mt. Olive, Bear Swamp	English Jones	J. L. Carter	Ben F. Broadway
1966	Reedy Branch, Mt. Airy	C. W. Maynor	J. L. Carter	English Jones
1967	Harper's Ferry			
	Piney Grove	C. W. Maynor	J. L. Carter	C. M. Cummings
1968	Deep Branch			
	Pleasant View	A. A. Lockee	J. L. Carter	Hoyle Langford
1969	Mt. Moriah			
	Reedy Branch	A. A. Lockee	J. L. Carter	Sim Smith
1970	Mt. Elim	Roy W. Maynor	J. L. Carter	Russell Cherry
1971	Harper's Ferry	Roy W. Maynor	J. L. Carter	C. H. Richardson
1972	New Hope	F. H. Epps	J. L. Carter	Vester Oxendine
	Bear Swamp			
	New Bethel			
1973	Piney Grove	F. H. Epps	J. L. Carter	King Maynor
	Reedy Branch			Sanford Locklear
				Grady Cummings
1974	Smyrna	C. W. Maynor	J. L. Carter	Jay Hammonds
	Bethel Hill			Wade Locklear
1975	Mt. Airy	C. W. Maynor	J. L. Carter	Welton Lowry
	Island Grove			Chesley McNeill

TABLE A CHURCH MEMBERSHIP AND OTHER INFORMATION 1975

Association: BURNT SWAMP
State: NORTH CAROLINA
Associational Clerk: JOHN L. CARTER
Address: Rt. 1, Box 266 City: Pembroke State: N.C. Zip: 28372

1—Open Country; 2—Village (under 500 pop.); 3—Town (500-2499); 4—Small City (2500-9,999); Medium City (10,000-49,999): 5—Downtown, 6—Neighborhood, 7—Suburban; Large City (50,000 or more): 8—Downtown, 9—Neighborhood, 0—Suburban

CHURCHES	PASTORS & ADDRESSES	3 County	4 Year organized as a church	5 Location	Services held twice on Sunday? Y	N	13 Total Baptisms	14 Other additions (by letter, statement, etc.)	15 Members lost (by letter, death, statement, etc.)	16 Present resident members	17 Present nonresident members	18 Grand total present members	19 No. members received from non-Baptist Churches	20 No. members lost to non-Baptist Churches	25 Value of pastor's home if owned by the church	26 Value of church property, including pastor's home	27 Total church debt at end of this associational year
Antioch	Steve B. Brewer, Rt. 8, Box 858, Lumberton 28358	Robeson	1890	1	x		23	-	2	81	-	81	-	-	-	75000	-
Bear Swamp	T. M. Swett, Rt. 1, Box 343, Rowland 28383	Robeson	1882	1	x		22	-	5	220	51	271	-	-	-	135000	-
Benson Chapel		Robeson	1970	2		x	2	-	13	69	3	72	-	-	-	90000	5500
Berea		Robeson	1926	3	-	-	5	2	4	289	50	339	-	-	14000	66000	
Bethel Hill		Robeson	1918	1	-	-	-	2	1	82	33	115	-	1	-		-
Beulah	Manford Lacklear, Rt. 1, Rowland 28383	Robeson	1939	1		x	5	3	-	46	5	51	8	-		40000	8000
Burnt Swamp	A. A. Lockee, P. O. Box 595, Pembroke 28372	Robeson	1879	1	x	-	3	-	-	83	4	87	-	-	-	60000	-
Cape Fear	Grady Cummings, Rt. 1, Pembroke 28372	C/land	1922	7		x	6	1	3	133	4	137	-	1	-	125000	11000
Cedar Grove	King Maynor, Rt. 4, Lumberton 28358	Robeson	1930	3	x		-	-	-	40	20	60	-	-	-	60000	-
Cherokee Chapel	Rufus Burns, Rt. 4, Lumberton 28358	Columbus	1949	4		x	10	6	6	40	25	65	-	-	-	30000	350
Deep Branch	Chesley McNeill, Rt. 8, Box 826, Lumberton 28358	Robeson	1882	1		x	5	-	100	176	5	181	-	-	-	75000	5000
Dogwood	James D. Dial, Rt. 2, Box 349, Pembroke 28372	Robeson	1951	1	x		2	1	-	48	6	54	-	-	-	28000	-
Dundarrach		Hoke	1972	2		x	-	-	-	9	-	9	-	-	-	40000	-
Elizabeth Heights		Robeson	1951	1	x		3	-	-	58	3	61	-	-	-	29000	-
Elrod	Tommy W. Hagans, Rt. 4, Box 343A, Lumberton 28358	Robeson	1971	2	x		7	3	6	90	-	90	-	-	-	15000	8000
Galilee	Isiah Locklear, Wakulla	Robeson	1953	1		x	52	2	1	159	-	159	-	-	-	51000	-
Gospel Tabernacle	Prathen Sampson, Rt. 6, Lumberton 28358	Robeson	1954	1	x		3	2	2	88	15	103	-	-	-		-
Gray Pond	James Strickland, Rt. 1, Pembroke 28372	Scotland	1911	3		x	8	-	-	83	-	83	-	-	-	50000	5000
Harper's Ferry	Sanford Locklear, Rt. 1, Pembroke 28372	Robeson	1888	1	x		5	-	2	366	-	366	-	-	-	250000	52000
Island Grove	C. M. Cummings, Rt. 3, Box 105A, Maxton 28364	Robeson	1954	1	-	-	5	-	8	126	-	126	-	3	-	310000	83000
Leith Creek	James D. Dial, Rt. 1, Pembroke 28372	Robeson	1947	1	x		37	4	-	26	5	37	-	-	-	8000	0
Lowry's Chapel	Chalmers Kerns, Rt. 1, Box 542, Lumberton 28358	Hoke		1			9	-	-							10000	-
Mount Airy	Kelly K. Sanderson, P. O. Box 288, Pembroke 28372	Robeson	1915	1	x		19	4	3	377	-	377	-	-	-	140000	-
Mount Bethel	C. H. Richardson, P. O. Box 100, Hollister 27844	Warren	1958	1	x		23	3	26	355	120	475	-	16	-	150000	
Mount Elim	David Hunt, Rt. 1, Red Springs 28377	Hoke	1924	1		x	22	-	-	118	10	128	-	-	-	175000	12000
Mount Moriah	Harvey E. Brewington, P. O. Box 596, Pembroke 28372	Robeson	1887	1	x		9	7	5	201	-	201	-	-	-	135000	-
Mount Olive	Grady Cummings, Rt. 1, Box 130A, Pembroke 28372	Robeson	1886	1	x		6	1	-	64	10	74	-	-	-	50000	-
New Bethel	Michael Cummings, Rt. 1, Box 78D, Clinton 28328	Sampson	1910	1	x		6	-	2	186	22	208	-	-	5000	90000	-
New Hope	C. E. Locklear, P. O. Box 5, Pembroke 28372	Bladen	1945	1		x	1	-	2	220	22	242	-	-	-	50000	-
New Point	Sanford Locklear, Rt. 1, Box 178, Pembroke 28372	Robeson	1945	1	x		19	-	-	143	28	171	-	-	-	97000	1700
Oak Grove	R. W. Maynor, P. O. Box, Pembroke 28372	Scotland	1896	1	x		4	-	-	64	-	64	-	-	-	50000	-
Pee Dee Chapel		Dill. S.C.	1891	1	x		2	-	1	26	11	37	-	3	990	10491	-
Pembroke First	Chesley Hammonds, P. O. Box 925, Pembroke 28372	Robeson	1895	3	x		2	1	4	93	20	113	1	-	-	75000	-
Piney Grove	R. W. Maynor, P. O. Box, Pembroke 28372	Robeson	1880	1		x	3	3	3	122	69	191	2	1	-	80000	-
Pleasant View	Vester Oxendine, Rt. 3, Fairmont 28340	Robeson	1904	1	x		10	-	2	178	-	178	-	-	-	40000	-
Reedy Branch	C. W. Maynor, Rt. 1, Pembroke 28372	Robeson	1881	1	x		12	2	2	342	-	342	-	-	-	150000	-
Saint James	Winford Locklear, Rt. 1, Pembroke 28372	Columbus	1902	1	x		10	-	-	138	-	138	-	-	-	120000	-
Shady Grove			1974	3	x		17	-	1	39	-	39	-	-	-	40000	-
Smyrna	Douglas Mitchell, Rt. 1, Rowland 28383	Robeson	1888	3	x		14	16	3	115	8	123	-	-	-	125000	-
South Hoke	Govenor R. Hunt, 113 Indian Dr., Fayetteville 28301	Hoke	1967	2		x	6	-	-	47	6	53	-	-	-	60000	9932
Tabernacle	Hash Locklear, Rt. 3, Maxton 28365	Robeson	1954	1		x	7	1	4	97	-	97	2	2	-	76000	-
Ten Mile Center	James Strickland, Rt. 1, Box 137½, Pembroke 28372	Robeson	1924	1		x	2	3	-	91	2	93	-	-	-	60000	-
Thompson	Nash Locklear, Rt. 3, Box 203, Maxton 28364	Robeson	1965	1		x	6	-	-	80	3	83	-	-	-	75000	7000
Union	Wade Locklear, Rt. 4, Red Springs 28377	Robeson	1927	1	x		5	-	-	174	-	174	-		-	30000	-
Union Light	Grady Hunt, Rt. 5, Box 579, Lumberton 28358	Robeson	1928	1		x	9	-	-	98	-	98	-	-	-	35000	-
Zion Hill	Steve B. Brewer, Rt. 8, Box 858, Lumberton 28358	Robeson	1919	1	-	-	9	3	2	227	13	240	-	-	-	2000	-
West End	Welton Lowry, Rt. 2, Box 368, Pembroke 28372	Robeson	1974	7	x		10	4	1	39	4	43	1	1	-	70000	4000
South Walnut Miss.	Grady Carter, Lumberton	Robeson															

TABLE B THE SUNDAY SCHOOL 1975

Association: BURNT SWAMP
State: NORTH CAROLINA
Associational Sunday School Director: AMBROSE L. CHAVIS, JR.
Address: P. O. City: Pembroke State: N. C. Zip: 28372

CHURCHES	SUNDAY SCHOOL DIRECTORS & ADDRESSES	53 Cradle Roll enrolment (under 2 years of age)	54 Preschool enrolment (Birth through 5 years)	55 Children enrolment (6-11 years or grades 1-6)	56 Youth enrolment (12-17 years or grades 7-12)	57 Young Adult enrolment Single (18-29 years or H. S. graduation through 29 years)	58 Young Adult enrolment Married (18-29 years or H. S. graduation through 29 years)	59 Adult enrolment (30-59 years)	60 Senior Adult enrolment (60 and over)	61 Adults Away enrolment	62 Homebound Units enrolment	63 General officers enrolment	64 Enrolment of mission(s) of church	65 Total ongoing Sunday School enrolment	66 Average weekly Sunday School attendance	67 Number of Bible Study groups	68 Bible Study groups enrolment	69 Weekday Bible Study enrolment	70 Church V. B. S. enrolment	71 Mission V. B. S. enrolment	72 Total V. B. S. enrolment
Antioch	L. H. McNeill, Rt. 8, Lumberton 28358	12	15	27	25	10	20	25						134	104				90		90
Bear Swamp	Marvin Lowry, Rt. 2, Box 100, Pembroke 28372		54	56	45	20	30	65	16			3		289	190	20	20	15			
Benson Chapel	William H. Chavis, Rt. 1, Box 183, Rowland 28383		20	30	37	40	12	73	4			10		224	169				152		152
Berea	Bennie Sampson, P.O. Box 215, Pembroke 28372	6	28	52	60	15	15	33	15			3		227	141	1	25		65		65
Bethel Hill	Lee E. Hammonds, Rt. 3, Box 889, Lumberton 28358	2	22	10	14	14		31	7	33		10		144					26		26
Beulah	Kenny R. Strickland, Rt. 3, Box 151, Rowland 28383		8	20	12	10	5	30	6			8		99	75	1	6	15	38		38
Burnt Swamp	Charles Maynor, Rt. 4, Box 634, Lumberton 28358	7	10	16	18	10	15	30	20	6	5	3		140	81				51		51
Cape Fear	Andy Evans, 2658 Wingate Rd., Fayetteville 28306	12	16	35	40	6	12	45	30			3		206	200	2	20		125		125
Cedar Grove	Ray Chavis, Rt. 4, Box 335, Fairmont 28340		10	7	30	6	10	14	11	2				90	62				30		30
Cherokee Chapel	Raymond Hammonds, Rt. 1, Box 273-A, Chadbourn 28431		10	10	8	10	10		10	6		5		69	60				40		40
Deep Branch	Luther E. Dimery, Rt. 1, Box 302, Rowland 28382	19	41	24	36	24	25	35	66	5		2		277	195	1	35		96		96
Dogwood	Samuel Chavis, Rt. 1, Rowland 28383	2	14	10	10	12	10	15	8	3		6	1	91	62	1	30		52	1	53
Dundarrach	Proctor Locklear, Jr., Rt. 1, Box 12E, Parkton 28371		10	15	7	2	7	6	2			9		58	38				42		42
Elizabeth Heights	Willie Hunt, 813 Watauga St., Lumberton 28358		10	30	21	8	6	28	2			1		106	70				70		70
Elrod	Lary Barton, Rt. 1, Pembroke 28372	15	14	25	22	10	14							100	87	2	25	30	115	8	123
Galilee	Early G. Locklear, Rt. 4, Red Springs 28377	4	6	6	22	40	2	40				14		116		12	15		87		87
Gospel Tabernacle	Granville Clark, Rt. 1, Rowland 28383	11	17	28	20	29	23		51					179	150				80		80
Gray Pond	John L. Chavis, Rt. 3, Laurinburg 28352	8	16	11	13	14	20	11			1			94	74	10			75		75
Harpers Ferry	Delton R. Locklear, Rt. 1, Pembroke 28372		60	66	60	20	35	91	30			4		366	251	20	20		100		100
Island Grove	William C. Chavis, Rt. 1, Box 173, Pembroke 28372	21	25	55	48	20	60	37	71			13		350	260	5	104		144		144
Leith Creek	Gilbert Locklear, Rt. 1, Box 176, Maxton 28364	4	2	7	6	5	6	7	2	2				41							
Lowry's Chapel	Kenneth G. Oxendine, Rt. 1, Box 252, Raeford 28376			18	11	11		5						45	40						
Mount Airy	John L. Carter, Rt. 1, Box 266, Pembroke 28372	25	31	68	61	20	45	95	32		1	2		380	250				105		105
Mount Bethel	Earnest L. Richardson, Gen. Del. Hollister 27844		17	16	48		24	32	24					161	141	2	70		40	30	70
Mount Elim	Henry Dial, Rt. 4, Red Springs 28377	7	14	30	25	20	30	52	12			10		198	170	1	10		50		50
Mount Moriah	Furman Brewer, P.O. Box 231, Pembroke 28372		12	49	29		27	60	5		17			201	134	20			145		145
Mount Olive	Joseph H. Locklear, Rt. 3, Box 642, Lumberton 28358		20	28	25	6	10	30	25			12		156	94				70		70
New Bethel	Clifton Simmons, Rt. 4, Clinton 28328	5	20	43	30	16	11	34	53	6	4	5		227	142	2	105		116		116
New Hope	Monroe Jacobs, Rt. 1, Box 75-A, Bolton 28423		55	65	60	15	70	60	15			3		343	243				198		198
New Point	James V. Oxendine, Rt. 6, Box 181, Lumberton 28358	1	13	27	55	8	7	36	32					179	148				106		106
Oak Grove	Jesse Mumford, McColl, S. C.		19	15	14	14		37				5		104	62				26		26
Pee Dee Chapel	James C. Clark, Rt. 1, Box 264, Clio, S. C.													60							
Pembroke First	Elmer W. Hunt, P.O. Box 717, Pembroke 28372	6	10	14	13	12	15	12	17	10	1	3		113	70				55		55
Piney Grove	J. W. Hunt, Rt. 1, Fairmont 28340	10	18	54	24	9	14	37	39			3		208	150				46		46
Pleasant View	Odell Hunt, Rt. 4, Box 53, Fairmont 28340		26	32	61	36	37	85				3		277							
Reedy Branch	James M. Chavis, Rt. 1, Box 378E, Lumberton 28358	10	40	62	75	46	40	56	23			9		361	287	2	36		102		102
Saint James	Homer Spaulding, Rt. 1, Box 413, Hallsboro 28442	15	16	31	28	28	22	18				9		154	130						
Shady Grove			7	10	12		20	25						74	60	35			72		72
Smyrna	Alfred Locklear, Rt. 5, Box 214, Lumberton 28358		16	24	46	28	22	29	17	8		18		208	180				157		157
South Hoke	Louis Oxendine, Rt. 1, Box 627, Red Springs 28377		16	16	25		20	27	14			2		120	110				60		60
Tabernacle	Henry W. Oxendine, P.O. Box 65, Pembroke 28372	15	21	43	15	10	20	30	7					161	110	1	12		79		79
Ten Mile Center	Evander Chavis, Rt. 3, Box 851, Lumberton 28358	7	6	34	36	0	12	26	16			2		143	75	1	15		55		55
Thompson	Hardick Dial, Lumberton 28358		7	8	7	10	4	21		3		9		68	58	1	10		62		62
Union	Stinson Sampson, Rt. 1, Box 211A, Pembroke 28372		13	11	13	12	60	50	10			5		174	154				155		155
Union Light	Clyde Eppes, Rt. 1, Maxton 28364		10	15	11	25		14	3					78							
Zion Hill	Odell Locklear, Rt. 1, Box 154, Lumberton 28358	10	20	14	36	29	57	30	31	4		9		240	189				127		127
West End	James M. Hunt, Rt. 4, Box 11, Lumberton 28358		10	18	27	6	8	20	5		2	10		106	80	3	36		115		115

TABLE C TRAINING UNION 1975

Association: BURNT SWAMP
State: NORTH CAROLINA
Associational Training Union Director: JOSEPH LOCKLEAR
Address: Rt. 1 City: Pembroke State: N. C. Zip: 28372

CHURCHES	TRAINING UNION DIRECTORS & ADDRESSES	73 Preschool enrolment (5 years and under—not in school)	74 Children enrolment (6-11 years or grades 1-6)	75 Youth enrolment (12-17 years or grades 7-12)	76 Young Adult enrolment (18-29 years or H.S. graduation through 29 years)	77 Adult enrolment (30-59 years)	78 Senior Adult enrolment (60 and over)	79 General officers enrolment	80 Enrolment of mission(s) of church	81 Total Training Union ongoing enrolment	82 Average weekly Church Training attendance	83 New Member Registration: Children	84 New Member Registration: Youth	85 New Member Registration: Adult	86 Church Leader Training Registration	87 Short Term Member Training Project Registration
Bear Swamp	Neil Lowry, Rt. 3, Box 159, Maxton, 28364	2	6	5		7	7	3		23	15					
Berea	Welton Lowry, P. O. Box Pembroke, 28372		15	20		25				60	41					
Bethel Hill	Cecil G. Hunt, Rt. 1, Box 165, Shannon, 28386															
Cherokee Chapel	C. B. Strickland, P. O. Box 90, Chadbourn, 28431		10	6	8	10		4		30	26					
Deep Branch	Lindberg Scott, Rt. 2, Pembroke, 28372	1	4	8	4	16	7	2		42	31	5	5	45		
Island Grove	Harold Hunt, Rt. 2, Maxton, 28364	4	6	16	11	15		7		54	40					
Mount Airy	Benford Lowry, Rt. 1, Pembroke, 28372	10	17	10	16	10		1		64	30					
Mount Olive	Wilbur S. Locklear, Rt. 1, Maxton, 28364		4	4	1	5	3	3		20	12					
New Point	Bobby Griffin, Rt. 8, Box 620, Lumberton 28358	3	14	15	5	5	5	4		51	40					
Pembroke First	Chesley Hammond, P. O. Box 925, Pembroke, 28372		3		4	5	3	2		17	15					
Pleasant View	Donnie L. Hunt, Rt. 3, Fairmont, 28340	7	7	18	11	6	4	2		86	40					
Reedy Branch	Curlie Locklear, Rt. 3, Box 108A, Rowland, 28383															

TABLE D CHURCH MUSIC 1975

Association: BURNT SWAMP
State: NORTH CAROLINA
Associational Music Director: MRS. PEGGY B. BREWINGTON
Address: City: Pembroke State: N. C. Zip: 28372

CHURCHES	MUSIC DIRECTORS & ADDRESSES	88 Preschool enrolment (4-5 years)	89 Children enrolment (6-11 years or grades 1-6)	90 Youth enrolment (12-17 years or grades 7-12)	91 Adult enrolment (18 and over)	92 Handbell ringers enrolment	93 Vocal ensemble enrolment	94 Instrumental ensembles enrolment	95 General music leaders enrolment	96 Enrolment of mission(s) of church	97 Total ongoing church music enrolment	98 Average weekly church music attendance	99 Church music study group enrolment
Antioch	Mrs. Ethel Wilkins, Route 1, St. Pauls 28384				9				1		10	6	
Bear Swamp	Mrs. Alice D. Bullard, Route 1, Pembroke 28372		10	5					2		17		
Benson Chapel				5		1					6	6	
Berea	Mrs. Ed Teets, P.O. Box, Pembroke 28372		17		23				4				
Beulah	Carde A. Sampson, Route 1 Box 56, Rowland 28383				12						12	10	
Burnt Swamp	Mrs. Roxanne Lowry, Route 2 Box 34D, Pembroke 28372		18		11						29	20	
Cape Fear					25			2	2		29	15	
Cherokee Chapel	Mrs. Barbara Hammonds, Rt 1 Box 273-A, Chadbourn 28431			8	6				2		16	12	2
Deep Branch	Mrs. Nevelyn Graham, Route 4, Lumberton 28358	1	4	17	23	1			4		50	25	
Dogwood	Mrs. Laney Hunt, Rt 1 Box 134, Rowland 28383	5	7	4	10				4	2	32	18	
Elizabeth Heights	Jiles Jacobs, Rt 1 Box 7, Lumberton 28358												
Harpers Ferry	Bruce Swett, P.O., Pembroke 28372				25						25	15	
Island Grove	Jimmy Bryant, Route 3 Box 240, Maxton 28364			8							8	7	
Mount Airy	Mrs. Mary J. Bryant, Rt 1 Box 115B, Pembroke 28372		20	17	68						105		
Mount Bethel				20	36	2	8	4	2		72	18	
Mount Elim	Freeman Locklear, Rt 1 Box 136, Red Springs 28377			12	11						25	15	
Mount Moriah					6						6		
Mount Olive	Gene Locklear, Route 3, Lumberton 28358												
New Bethel			8	15	30						53	30	
New Hope	Roy Freeman, Route 1, Bolton 28423												
Pembroke First	Mrs. Fannie Lowry, P.O. Box 491, Pembroke 28372			1	19						20	14	
Piney Grove	Mrs. Patricia Hunt, Rt 3 Box 500, Fairmont 28340		23		16				1	1	40	35	
Reedy Branch					30				4		34	32	2
Smyrna					4		7	2	1		14	7	
Tabernacle	Mrs. Joyce Locklear, Route 4, Lumberton 28358				6						6		
South Hoke							5	2			7	7	
West End	James M. Hunt, Route 4 Box 11, Lumberton 28358	6	11	17	13				3		50	45	

TABLE E WOMAN'S MISSIONARY UNION 1975

Association: BURNT SWAMP
State: NORTH CAROLINA
Associational WMU Director: ETHEL L. LOCKLEAR
Address: Rt. 1, City: Pembroke, State: N. C., Zip: 28372

CHURCHES	WMU DIRECTORS & ADDRESSES	100 Mission Friends (5 years and under—not in school)	101 Girls in Action (6-11 years or grades 1-6)	102 Acteens (12-17 years or grades 7-12)	103 Baptist Young Women (18-29 years or H.S. graduation through 29 years)	104 Baptist Women (30 and over)	105 Mission(s) of church	106 Total number of organizations	107 Mission Friends (5 years and under—not in school)	108 Girls in Action (6-11 years or grades 1-6)	109 Acteens (12-17 years or grades 7-12)	110 Baptist Young Women (18-29 years or H.S. graduation through 29 years)	111 Baptist Women (30 and over)	112 WMU officers	113 Mission(s) of church	114 Total WMU ongoing enrolment
		Number of Organizations							Enrolment							
Antioch	Mrs. Gathie Thomas, Route 1, St. Pauls 28384															
Berea	Mrs. Rebeauty Martin, P.O., Pembroke 28372												15	6		21
Beulah	Mrs. Lula Jones, Rt 3 Box 155, Rowland 28383	1		1			1	3	10		6			12		28
Burnt Swamp	Mrs. A.A. Lockee, P.O. Box 595, Pembroke 28372								6	5	5	7	13	3	2	41
Cape Fear	Mrs. Maryland Gibbs, Route 2, Downing Rd., Fayetteville 28306	1	1	1		1		4	6	6	10		17	4		43
Deep Branch	Mrs. Lillie M. Brewington, Route 4, Lumberton 28358			1		1	2				8		15	4		27
Dogwood	Mrs. Allie J. Hunt, Route 2, Rowland 28383					1	2	4				6	8	3		17
Elizabeth Heights	Mrs. Mable Revels, Rt 1 Box 446, Lumberton 28358					1		1					8	1		9
Elrod	Mrs. Paulette Deese, Route 1, Pembroke 28372															
Harpers Ferry	Mrs. Ethel L. Locklear, Route 1, Pembroke 28372		1	1		1	3	3			10			4		44
Island Grove	Mrs. Rosette Locklear, Route 1, Pembroke 28372		1	1	1	1		4		5	10	6	7	7		35
Mount Airy	Mrs. Mary Sue McGirt, Route 4, Lumberton 28358	2	1	1	1	1	6	6	51	8	15	15	8	5		102
Mt. Bethel	Mrs. Annie L. Lynch, Rt 1 Box 254, Hollister 27844	1	1	1	1	1	1	6	10	18	8	15	24	22	1	88
Mount Elim	Mrs. Elsie Jacobs, Route 4, Red Springs 28377				3	7	1	11				3	7	3	1	14
Mount Moriah	Mrs. Mary C. Brewer, P.O. Box 231, Pembroke 28372	1	1	1	1	1	1	6	15	8	10	8	11	3		55
New Bethel	Mrs. Alice Locklear, Route 3, Clinton 28328					1		1					18	2		20
New Point	Mrs. Aletha Rogers, 37 Canal St., Lumberton 28358					1	1	2					10	3		13
Pembroke First	Mrs. Essie Locklear, P.O. Box 253, Pembroke 28372					1		1					8	3		11
Piney Grove	Mrs. Gertrude Hunt, Route 1, Fairmont 28340	10	12	4	8	5		39	10	12	4	8	5	1		40
Pleasant View	Mrs. Alverta Hunt, Route 3, Fairmont 28340	1	1	1	1	1		5	12	6	7	3	9	6		43
Reedy Branch	Mrs. Wilma Chavis, Rt 6 Box 37 E, Lumberton 28358	1	1	1	1	1	1	6	15	12	10	20	40	4		101
Smyrna	Mrs. Christian Hammonds, Route 5, Lumberton 28358		1	1	1	1	5	10	8	10	16	10	15	13	5	77
Tabernacle			1			1		2		15			10			25
Ten Mile Center	Mrs. Robert Jones, Route 1, St. Pauls 28384	1	1	1		1		4	4	5	8		8	2		27
Union	Mrs. Bonnie Strickland, Route 7, Lumberton 28358					1	1	2					15	5	1	21

TABLE F BROTHERHOOD 1975

Association: BURNT SWAMP
State: NORTH CAROLINA
Associational Brotherhood Director: RAY BROOKS
Address: Rt. 1, Box 132 City: Pembroke State: N. C. Zip: 28372

CHURCHES	BROTHERHOOD DIRECTORS & ADDRESSES	115 Crusaders (6-11 years or grades 1-6)	116 Pioneers (12-17 years or grades 7-12)	117 RA leader and committee	118 Baptist Men enrolment (18-59 years or H. S. graduation to retirement)	119 Other Baptist Men Groups	120 Brotherhood director and Other Brotherhood General Officers	121 Enrolment of Mission (s) of Church	122 Total ongoing Brotherhood enrolment	123 Other Boys involved in Mission activities	124 Miscellaneous Baptist Men
Bear Swamp	Ray Brooks, Rt. 1, Box 132, Pembroke 28372				5				5		
Benson Chapel	William H. Chavis, Rt. 1, Box 183, Rowland 28383				27		3		30		
Berea	Douglas Hunt, P. O. Box 483, Pembroke 28372				12		1		13		
Beulah	Benny R. Sampson, Rt. 1, Box 54, Rowland 28383	3	6		8		1		18		
Cape Fear	Cornelious, Emanuel, Clement				20		1		21		
Deep Branch	Clyde Brewington, Rt. 4, Lumberton 28358				16	35	1		52		
Dogwood	Samuel Chavis, Rt. 1, Rowland 28383					5	2		7		2
Elizabeth Heights	Romey Revels, Rt. 1, Box 446, Lumberton 28358				9		1		10		
Harpers Ferry	Anderson Jones. Rt. 1. Pembroke 28372			32	15		1		48		
Mount Airy	Reggie Strickland, P. O., Pembroke 28372	11	11	2	26		1		51		
Mount Moriah	Harvey E. Brewington, P. O. Box 596, Pembroke 28372						1		1		
New Bethel	Tom N. Carter, Rt. 3, Clinton 28328				30		1		31		
New Point	Bobby Lewis, Rt. 6, Lumberton 28358				19		1		20		
Pleasant View	Terry McGirt, Fairmont 28340	15	12	4	12		6		49		
Reedy Branch	Bobby R. Chavis, Rt. 1, Box 261, Rowland 28383										
Smyrna	Willie Scott, Rt. 5, Lumberton 28358		22	3				1	26		
Ten Mile Center	Daniel Strickland, Rt. 1, Box 46, St. Pauls 28384	3	4		6		1		14		
Union	Eugene Hunt, Lumberton 28358					2	1	1	4		

TABLE G TOTAL RECEIPTS, LOCAL EXPENDITURES & STEWARDSHIP 1975

Association: BURNT SWAMP
State: NORTH CAROLINA
Associational Treasurer: JAMES H. HAMMONDS
Address: Rt. 3 City: Lumberton State: North Carolina Zip: 28358

CHURCHES	TREASURERS & ADDRESSES	21 Number of tithers	22 Budget prom. or emphasis used during the year. Simplified	Stewardship Revival	Committed to Tithe	Forward Program	Alt. Forward Program	None	23 Cooperative Program goal as percent of total budget	24 Associational missions goal as percent of total budget	125 Total tithes, all offerings, and special gifts	126 All other receipts	127 Total receipts	128 Money borrowed during the year	129 Church staff salaries	130 Money paid out on new construction during the year	131 Debt retirement during the year	132 Church literature	133 All other local expenditures	134 Total local expenditures
Antioch	Clinton Thomas, Rt. 8, Box 337, Lumberton 28358	10	x								12747		12747		2100	2332	1852	742	3325	10351
Bear Swamp	Brantley Chavis, Rt. 2, Pembroke 28372	50	x	0					5	3	26834	11267	38101		5960	12537		1172	4724	24393
Benson Chapel	Sanford Jacobs, Rt. 2, Box 370, Rowland 28383	12			2				5	5	8077	1800	9887	6800	1334	10000	1936	282	3176	16879
Berea	William X. Oxendine, P.O. Box 316, Pembroke 28372	67				x			10	3	31962		31962		10185		4400	2283	5051	21919
Bethel Hill	James H. Hammonds, Rt. 3, Box 744, Lumberton 28358							x			100	6350	6450		1950			450	2005	4405
Beulah	Mrs. Berlene Clark, Rt. 3, Box 149, Rowland 28383	12	x		x				5		10000	500	10500	10000	4900	19000	1499	450	700	24549
Burnt Swamp	Billy R. Maynor, Rt. 4, Box 707, Lumberton 28358	20									11000		11000		2420	2000		1200	4080	9700
Cape Fear	B. F. Maynor, 430 N. Plymouth St., Fayetteville 28306	40	x								20600		20600		2700	4100	2150	1115	7090	17155
Cedar Grove	Mrs. Josephine S. Locklear, Fairmont 28340		x						5	2	6514		6514		2000	2000		328	336	4664
Cherokee Chapel	T. W. Stewart, Rt. 1, Box 7, Chadbourn 28431	20			x				7	8	4000	350	4350		760	400	400	200	1100	2860
Deep Branch	Percy Oxendine, P.O. Pembroke 28372	15				x			5	4	18693		18693		4199	9860	1446	1564	4179	21248
Dogwood	Mrs. Sallie J. Hunt, Rt. 2, Rowland 28383	2									780	620	1400		975	1795		249	291	3311
Dundarrach	Peter Dial, Jr., Rt. 3, Red Springs 28377	4						x	1	1	1500	500	2000			3500		150		3650
Elizabeth Heights	Jiles Jacobs, Rt. 1, Box 7, Lumberton 28358	10						x			3555		3555		2280			300	897	3477
Elrod	John E. Cummings, Rt. 1, Rowland 28383		x								12000		12000		7200	1500		560	1500	10760
Gallilee	Mrs. Addell Locklear, Rt. 4, Box 231, Red Springs 28377											510	510			867		30	70	967
Gospel Tabernacle	Mrs. Rosie M. Dial, Rt. 1, Box 206, Maxton 28364	20									20648		20648		2951	2231		626	3890	9698
Gray Pond	Ms. Marciea Lowery, Rt. 3, Box 313, Laurinburg 28352	50						x			7000		7000		1450	400	1700	150	550	4250
Harpers Ferry	Princell Bullard, Rt. 1, Box 11, Pembroke 28372	10	x								33753		33753		5072	1659	14762	1380	4506	27370
Island Grove	William C. Chavis, Rt. 1, Box 173C, Pembroke 28372	45	x								48910		48910		14780	21593	6928	1292	3126	47719
Leith Creek	Mrs. Claer Bell Maynor, Rt. 1, Maxton 28364	1	x	x							1659		1659					50	2000	2050
Lowery's Chapel	Kenneth G. Oxendine, Rt. 1, Box 252, Raeford 28376											2500	2500			2400				2400
Mount Airy	John L. Carter, Rt. 1, Box 266, Pembroke 28372	35									33422		33422		4820			1323	11556	17699
Mount Bethel	Fletcher Lynch, Rt. 1, Box 254, Hollister 27844	25						x			13935		13935		1980	3000		521	3469	8960
Mount Elim	Russell Bissett, 602 S. Main St., Raeford 28376								5	5	25779		25779	12000	11070	7925	1500	630	4530	25655
Mount Moriah	Martin L. Jacobs, Rt. 2, Box 934, Lumberton 28358										17259		17259		4875	5861		600	610	11946
Mount Olive	Joseph H. Locklear, Rt. 3, Box 642, Lumberton 28358	10	x						10	10	11190		11190		1580	525		1168	265	3538
New Bethel	Romie Simmons, Rt. 1, Clinton 28328	10	x						10	10	19684		19684		7550			1373	5219	14142
New Hope	Lawrence Moore, Rt. 1, Bolton 28423	25						x	4	2.4	12201		12201		3720			731	5663	10114
New Point	Kiern Morgan, Rt. 6, Box 108, Lumberton 28358	7						x	4	4.5	10061		10061		1903	441	1525	411	1660	5940
Oak Grove	Mrs. Kayola Clark, Rt. 3, Box 281, Laurinburg 28352	8									14427		14427		2442	8559		198	3885	15084
Pee Dee Chapel	Mrs. Maggie Clark, Rt. 1, Box 264, Clio, SC																			
Pembroke, First	Mrs. Maxine M. Hunt, Rt. 1, Box 174, Pembroke 28372	10						x	10		9200		9200		3780			297	3900	7977
Piney Grove	Kelmer Hunt, Rt. 3, Fairmont 28340	15													3300			388	2730	6418
Pleasant View	Joseph Freeman, Rt. 3, Fairmont 28340	9						x			20177		20177	6000	9440		5595	950	880	16865
Reedy Branch	Larry R. Chavis, Rt. 1, Box 355, Rowland 28383	40					x				31144	900	32044		14200		5321	924	6571	27016
Saint James	James Mitchell, Rt. 1, Hallsboro 28442	50							5	3	15420		15420		1820			400	14865	15420
Shady Grove	Tommie I. Owens, Rt. 3, Box 272, Laurinburg 28352	11						x	1		4074		4074		1200	2300		86	86	3642
Smyrna	Clarence Hammonds, Rt. 5, Lumberton 28358	32	x								18205		18205		7320			675	8613	16608
South Hoke	Evon Oxendine, Rt. 1, Box 626, Red Springs 28377	9									10993		10993	6000	4080	6890	2397	273	597	11840
Tabernacle	Grover C. Oxendine, Rt. 0, Box 65, Pembroke 28372	4						x							1165			311	3766	5242
Ten Mile Center	Mrs. H. C. Revels, Rt. 8, Box 305, Lumberton 28358	6						x			7400		7400		2019			492	1744	4255
Thompson	Mrs. Mary L. Clark, 1812 W. 5th St., Lumberton 28358	6						x			12357		12357	7000	600	4327	500	145	760	6332
Union	Carlie Jacobs, Lumberton 28358							x							10895	500	500	791		12686
Union Light	N. W. Eppes, Rt. 1, Maxton 28364	13		x							4725	1498	6214		1350	5664		99	564	7666
Zion Hill	Odell Locklear, Rt. 2, St. Pauls 28384	8		x					6	10	19542	735	20277		6980	8257		2230	400	17867
West End	Wilbert Hunt, Rt. 4, Box 11, Lumberton 28358	50	x						10	1	9417	360	9777		900	2000	2636	359	1004	6899

TABLE H MISSION EXPENDITURES 1975

Association: BURNT SWAMP
State: NORTH CAROLINA
Associational Superintendent of Missions (Associational Missionary): TONY E. BREWINGTON
Address: City: Pembroke State: N. C. Zip: 28372

CHURCHES	CHURCH CLERKS & ADDRESSES	135 Church Sponsored Missions: Money paid out on new construction during the year	136 Church Sponsored Missions: All other church sponsored mission expenditures	137 Church Sponsored Missions: Total church sponsored mission expenditures	138 Cooperative Program	139 OTHER MISSION CAUSE EXPENDITURES: Associational missions program	140 Designated: State missions	141 Designated: SBC Home Missions (incl. Annie Armstrong Easter offering)	142 Designated: SBC For. Mis. (incl. Lottie Moon Christmas offering)	143 Designated: Christian education (schools, etc.)	144 Designated: Children's homes (cash plus goods)	145 Designated: Hospitals	146 Designated: Homes for the aged	147 Designated: All other (Bible Society, Temp. League, etc.)	148 Total other mission cause expenditures	149 Grand Total Mission expenditures
Antioch	Mitchell H. Carter, 2904 Olive Dr., Lumberton 28358				25	75		37			50	75		200	437	462
Bear Swamp	Willie C. Jacobs, Rt 1 Box 116, Pembroke 28372				1084	1300	100	100	100		200	154		1329	3283	4367
Benson Chapel	Haywood Lewis, Rt 2 Box 265, Rowland 28382				72						60	60			120	190
Berea	James Brewington, P.O. Box 66, Pembroke 28372				2794	1106	170	143	557	13	258	77	15	188	2527	5321
Bethel Hill	Cecil G. Hunt, Rt 1 Box 165B, Shannon 28386				100	200									200	300
Beula	Josephus Locklear, Rt 1 Box 46, Rowland 28383				300	275	25		25			50			375	675
Burnt Swamp	Billy R. Maynor, Rt 4 Box 707, Lumberton 28358				25	500	25	75	153		50	50			853	878
Cape Fear	Granville Hammonds, 2618 Dinsmore Dr., Fayetteville 28306					300		115	110		30	40		250	845	845
Cedar Grove	Betty J. Lockley, Rt 3 Box 22, Fairmont 28340				90	250	40				50	70	0	150	360	650
Cherokee Chapel	T.W. Stewart, Rt 1 Box 7, Chadbourn 28431						12	150			20	23		288	473	473
Deep Branch	Herbert H. Lloyd, P.O. Box 123, Pembroke 28372				576	850		100	75		175	50			1250	1826
Dogwood	Jimmy Locklear, Route 2, Rowland 28383				60	89	25	505			83	30	30	171	937	997
Dundarrach	Wilford Locklear, Wagram															
Elizabeth Heights	Mrs. Mable H. Revels, Rt 1 Box 446, Lumberton 28358				64			26	25			26	15		93	157
Elrod	Tommy Locklear, Route 1, Pembroke 28372					750			100			52			902	902
Gallilee	Mrs. Fleeta Locklear, Rt 3 Box 227, Maxton 28364								25		25	15			65	65
Gospel Tabernacle	Mrs. Nerva Strickland, Rt 1 Box 272 A, Maxton 28364				50	125						50		864	1039	1089
Gray Pond	Fred Harding, P.O. Box 304, Pembroke 28372				25	75							25		100	125
Harpers Ferry	Charles E. Oxendine, P.O. Box 743, Pembroke 28372				200	550	300	988	230		100	100			2268	2468
Island Grove	Harold B. Locklear, Rt 2 Box 391AB, Pembroke 28372				119	600	70	200	35	50	105	72	50	1417	2599	2718
Leith Creek	Cleny Locklear, Rt 1 Box 196, Maxton 28364				26						30	25			55	81
Lower's Chapel	Linda Gail Lowery, Rt 1 Box 237, Raeford 28376				36										36	36
Mount Airy	R.W. Locklear, Rt 1 Box 250, Pembroke 28372				993	651	400	150	300		83	95		1372	3051	4044
Mount Bethel	Percy Richardson, P.O. Box 4, Hollister 27844				200	1170		50	40		50	259		300	1869	2069
Mount Elim	Steven Chavis, Route 4, Red Springs 28377				1025						260			260	260	1163
Mount Olive	George W. Emanuel, Rt 3 Box 297, Lumberton 28358				150	630	225	50	50		100	25		110	1190	1340
New Bethel	Wilbert Bell, Route 3, Clinton 28328		50	50	256	1503	50		64	35	140	67		1030	2889	3145
New Hope	Mrs. Mary A. Jacobs, Route 1, Bolton 28423				500	300	100	100	100		100	100	100	1176	2076	2576
New Point	Bobby Griffin, Rt 8 Box 620, Lumberton 28358		43	43	400	450		129	286		125	100	50	722	1862	2305
Oak Grove	Mrs. Kayola Clark, Rt 3 Box 281, Laurinburg 28352				40	125	31	385		39	63	54	25	762	1484	1524
Pee Dee Chapel	Mrs. Mary Jane Goins, Route 1, Clio, S.C.				73											73
Pembroke First	Mrs. Maxine M. Hunt, Rt 1 Box 174, Pembroke 28372				201	725								115	840	1041
Piney Grove	Sanford Hunt, Rt 3 Box 520, Fairmont 28340					100		88		50	50				365	365
Pleasant View	Carraway Oxendine, Rt 3 Box 351, Fairmont 28340							75	75		75	75			300	300
Reedy Branch	Albert Hammonds, Rt 6 Box 380, Lumberton 28358				1000	1480	100	100	100		100	100	50	1236	3266	4232
Saint James	John W. Webb, Rt 1 Box 412, Hallsboro 28442				300	200									200	700
Shady Grove	Mrs. Lillie M. Owens, Rt 3 Box 272, Laurinburg 28352															
Smyrna	Derwood Locklear, Route 5, Lumberton 28358				82	150		24	57		100	50			381	463
South Hoke	Oscar L. Chavis, Rt 1 Box 622, Red Springs 28377	225		225		235								400	635	635
Tabernacle	Grover C. Oxendine, P.O. Box 65, Pembroke 28372	100		100	50	150								973	1123	1273
Ten Mile Center	Mrs. Cherry W. Strickland, Rt 1 Box 46, St. Pauls 28384				694	715	75	135	185		80	135	25	1005	2355	3049
Thompson	Gary Sampson, Route 4, Lumberton 28358				62						24	25			49	111
Union	Stinson Sampson, Route 1 Box 211A, Pembroke 28372				100	490	100		100		65	50			805	905
Union Light	Mrs. Mollie Richardson, Rt 1 Box 19B, Maxon 28364				65							50		350	400	465
Zion Hill	Milton Hall, Parkton		125	125	100	806		66			50	156		1850	2928	3028
West End	Edward Sampson, Ann St., Lumberton 28358				50	100						56			156	206

TABLE I SPECIAL INFORMATION 1975

Association: BURNT SWAMP
State: NORTH CAROLINA
Moderator: C. W. MAYNOR
Address: Rt. 1, City: Pembroke State: N.C. Zip: 28372

CHURCHES	CHAIRMEN OF DEACONS & ADDRESSES	28 No. church-type missions started during the year	29 No. church-type missions currently operating	30 No. other-type missions started during the year	31 No. other-type missions currently operating	32 Number of church vocations volunteers	33 Kindergarten enrolment	34 Day Care enrolment	35 Bus Attendance	36 Doctrinal Emphasis Week enrolment	Does church have, observe, plan, use, etc.? 37 Major new bldg. or remodel. proj. within yr.	38 Library	39 Recreation staff (Comm.)	40 Church—The Sunday night place	41 Pastor educ. assistance	42 Baptist Men's Day	43 Lay Renewal Weekend	44 Broadcast on Radio or Television	45 Christian Educ. Comm.	46 Recreation or Act. Bld.	47 Lay Evangelism School	48 Day Camp	49 Day Camp Curriculum Prepared by BSSB	50 Christian C'ship Sunday	51 Christian Home Week	52 State paper in budget
Antioch	Clinton Thomas, Rt. 8, Bx 337, Lumberton, 28358										N	N	Y	N	N	N	N	N	N	N	N	Y	N	N	N	N
Bear Swamp	Clennie Maynor, Rt. 1, Pembroke, 28372					1					Y	N	Y	N	N	N	N	N	Y	N	N	N	N	N	N	N
Benson Chapel	Welbert Locklear, Rt. 3, Bx 19, Rowland, 28383					12					Y	N	Y	Y	Y	N	N	N	N	Y	Y	N	N	N	N	N
Berea	Sanford Sampson, P. O. Bx 216, Pembroke, 28372										N	Y	Y	N	Y	N	N	N	Y	N	N	N	N	N	Y	N
Bethel Hill	James H. Hammonds, Rt. 3, Bx 744, Lumberton, 28358										N	N	N	N	N	N	N	N	N	N	N	N	N	N	N	N
Beulah	Hallman Oxendine, Rt. 3, Bx 156, Rowland, 28383										N	N	N	N	N	N	N	N	N	N	N	N	N	N	N	N
Burnt Swamp	W. O. Maynor, 306 Ann St., Pembroke, 28372										N	N	N	N	N	N	N	N	N	N	N	N	N	N	N	N
Cape Fear	James Groves, 216 Eleanor Ave., Fayetteville, 28306										Y	N	N	N	N	N	N	N	N	N	N	N	N	N	N	N
Cedar Grove											Y	N	N	N	N	N	N	N	N	N	Y	N	N	N	Y	N
Cherokee Chapel	Jim Hammonds, Rt. 1, Chadbourn, 28431										N	N	Y	N	N	N	N	N	N	N	N	N	N	N	N	N
Deep Branch	Bowman Freeman, Rt. 2, Pembroke, 28372										N	N	N	N	N	N	N	N	N	N	N	N	N	N	Y	Y
Dogwood	W. D. Freeman, Rt. 3, Fairmont, 28340	2									Y	N														
Dundarrach	Proctor Locklear, Jr., Rt. 1, Box 12E, Parkton, 28371										Y	N	N	N	N	N	N	N	N	N	N	N	N	N	N	N
Elizabeth Heights											N	N	N	N	N	N	N	N	N	N	N	N	N	N	N	N
Elrod	Earl Cummings, Rt. 1, Rowland, 28383										Y	N	Y		N	Y	N	N	N	N	Y	Y	N	N	N	N
Gallilee	Dannie D. Locklear, Rt. 3, Box 227, Maxton, 28364					6		6			Y	N	Y	N	N	N	N	N	N	Y	N	N	N	N	N	N
Gospel Tabernacle	David Locklear, Rt. 1, Rowland, 28383										N	N	N	N	N	N	N	N	N	N	N	N	N	N	N	N
Gray Pond	O. H. Harding, Rt. 3, Laurinburg, 28352										N	N	N	N	N	N	N	N	N	N	N	N	N	N	N	N
Harpers Ferry	Willoughby Jones, Rt. 1, Rowland, 28383										N	Y	N	N	N	Y	N	N	N	N	N	N	N	N	N	N
Island Grove	Willard Strickland, Rt. 2, Box 123, Pembroke, 28372										Y	N	Y	N	Y	Y	N	N	N	N	N	N	N	N	N	Y
Leith Creek	Lacy Maynor, Rt. 2, Maxton, 28364										N	N	N	Y	N	N	Y	N	N	N	Y	N	N	Y	Y	Y
Lowery's Chapel	Wayne McMillan, Rt. 1, Box 60E, Raeford, 28376																									
Mount Airy	Joseph Locklear, Rt. 1, Pembroke, 28372										N	Y		N	Y	Y	N	N	N	Y	N	N	N	N	N	N
Mount Bethel	Theodore Lynch, Rt. 1, Hollister, 27844										N	N	N	N	N	Y	N	N	N	N	N	N	N	N	N	N
Mount Elim	Bruce Oxendine, Rt. 2, Maxton, 28364										N	Y	N	N	N	N	N	N	N	Y	N	N	N	N	N	N
Mount Moriah	Martin L. Jacobs, Rt. 2, Bx 934, Lumberton, 28358										Y	Y	N	N	N	N	N	N	N	N	N	N	N	N	N	N
Mount Olive	Stenson Revels, Rt. 3, Lumberton, 28358										Y	Y	X	X	X	X	X	X	X	X	X	X	X	X	X	X
New Bethel	James H. Jacobs, Rt. 1, Clinton, 28328										Y	Y	X	X	X	Y	X	X	X	X	X	X	X	X	Y	N
New Hope	Manley Jacobs, Rt. 1, Bolton, 28423										N	N	N	N	N	N	N	N	N	N	N	N	N	N	N	N
New Point	Kiern Morgan, Rt. 6, Box 168, Lumberton, 28358		1								N	N	N	Y	N	N	N	N	N	Y	N	N	N	N	N	N
Oak Grove	Smiley Chavis, Rt. 3, Laurinburg, 27352		1								N	N	N	N	N	N	N	N	N	N	N	N	N	N	N	N
Pee Dee Chapel																										
Pembroke First	Grady Holmes, P. O. Box 254, Pembroke, 28372										N	N	N	N	N	N	N	N	N	N	N	N	N	N	N	N
Piney Grove	W. O. Hammonds, Rt. 1, Pembroke, 28372																									
Pleasant View	Vinson Hunt, Rt. 4, Bx 52, Fairmont, 28340										X	X	Y			Y		Y		N						
Reedy Branch	Grady Chavis, Rt. 6, Bx 346, Lumberton, 28358					2					N	Y	Y	N	Y	N	N	N	N	N	N	N	N	N	N	N
Saint James	Homer Spaulding, Rt. 1, Bx 413, Hallsboro, 28342																									
Shady Grove	Tommie J. Owens, Rt. 3, Bx 272, Laurinburg, 28352										Y	N	N	N	N	N	N	N	N	N	N	N	N	N	N	N
Smyrna	Willard Hagans, Rt. 5, Lumberton, 28358										N	N	N	N	N	N	N	N	N	N	Y	N	N	X	X	X
South Hoke	Neil Oxendine, Rt. 1, Box 626, Red Springs, 28377	1									N	N	N	N	N	N	N	N	N	N	N	N	N	N	N	N
Tabernacle	James W. Chavis, Rt. 2, Pembroke, 28372										N	N	Y	N	N	N	N	N	N	N	N	N	N	N	N	N
Ten Mile Center	Evander Chavis, Rt. 3, Box 851, Lumberton, 28358										Y	Y	N	X	N	N	N	N	N	N	N	N	N	N	N	N
Thompson	Rudolph Dial, Rt. 6, Box 277, Lumberton, 28358										N	N	N	N	N	N	N	N	N	N	N	N	N	N	N	N
Union	Carlie Jacobs, Lumberton, 28358											N	N	N	N	N	N	N	N	N	N	N	N	N	N	N
Union Light	Leon Smiling, Rt. 1, Maxton, 28364											N	N	N	N	N	N	N	N	N	N	N	N	N	N	N
Zion Hill	J. W. Locklear, Rt. 1, Shannon, 28386										N	N	N	N	N	N	N	N	N	N	N	N	N	N	N	N
West End	Wilbert Hunt, Rt. 4, Box 11, Lumberton, 28358										Y	N	Y	N	N	Y	N	N	N	Y	N	N	N	Y	N	N

Minutes * Church Histories * Church Directories * Sermon Books * Genealogies

SB

Southern Baptist
Wolfe City, Te